Der vergessene Alchimist
1.Teil

Francois-Pierre Descamps

Libretto von Kristine Tornquist nach Leo Perutz (Kapitel 10 des Romans "Nachts unter der steinernen Brücke")

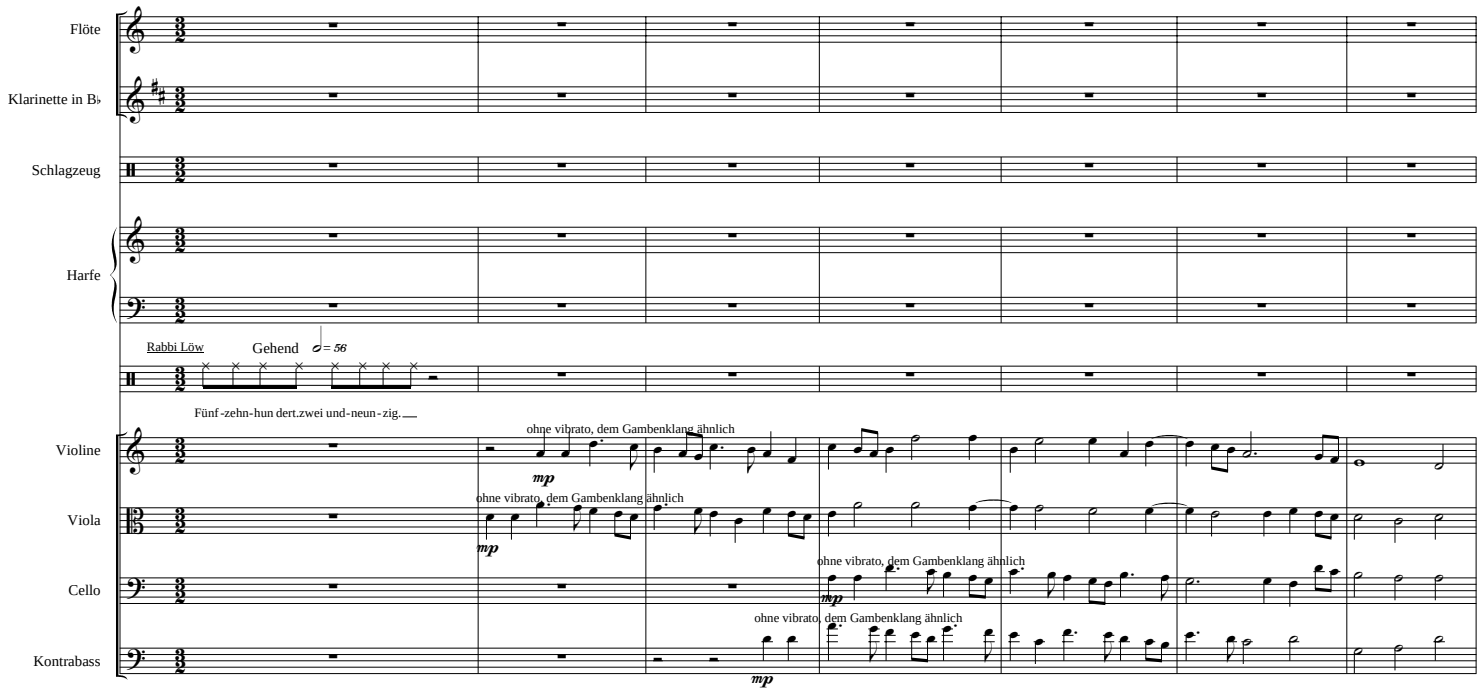

©2009

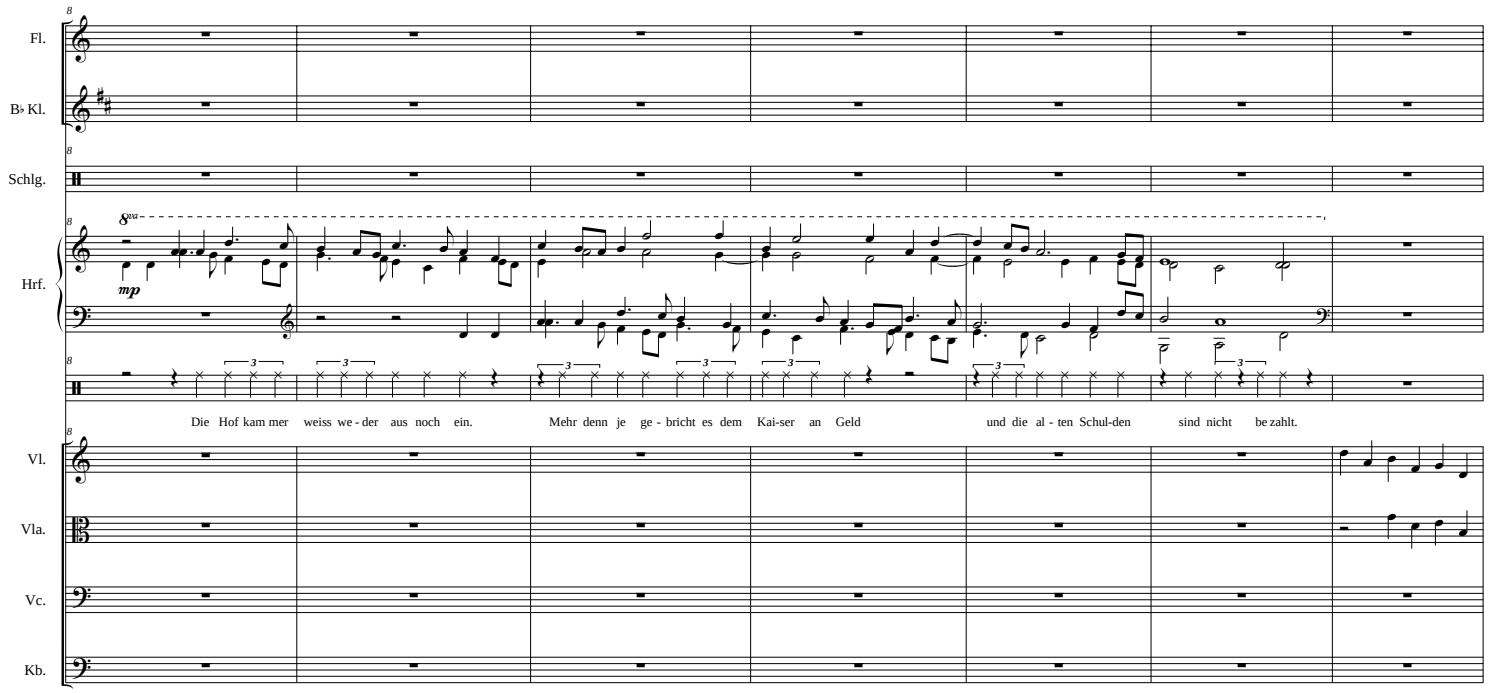
Fl.
B♭ Kl.
Schlg.
Hrf.
mp
Die Hof kam mer weiss we - der aus noch ein.
Mehr denn je ge - bricht es dem Kai-ser an Geld
und die al - ten Schul-den sind nicht be zahlt.
Vl.
Vla.
Vc.
Kb.

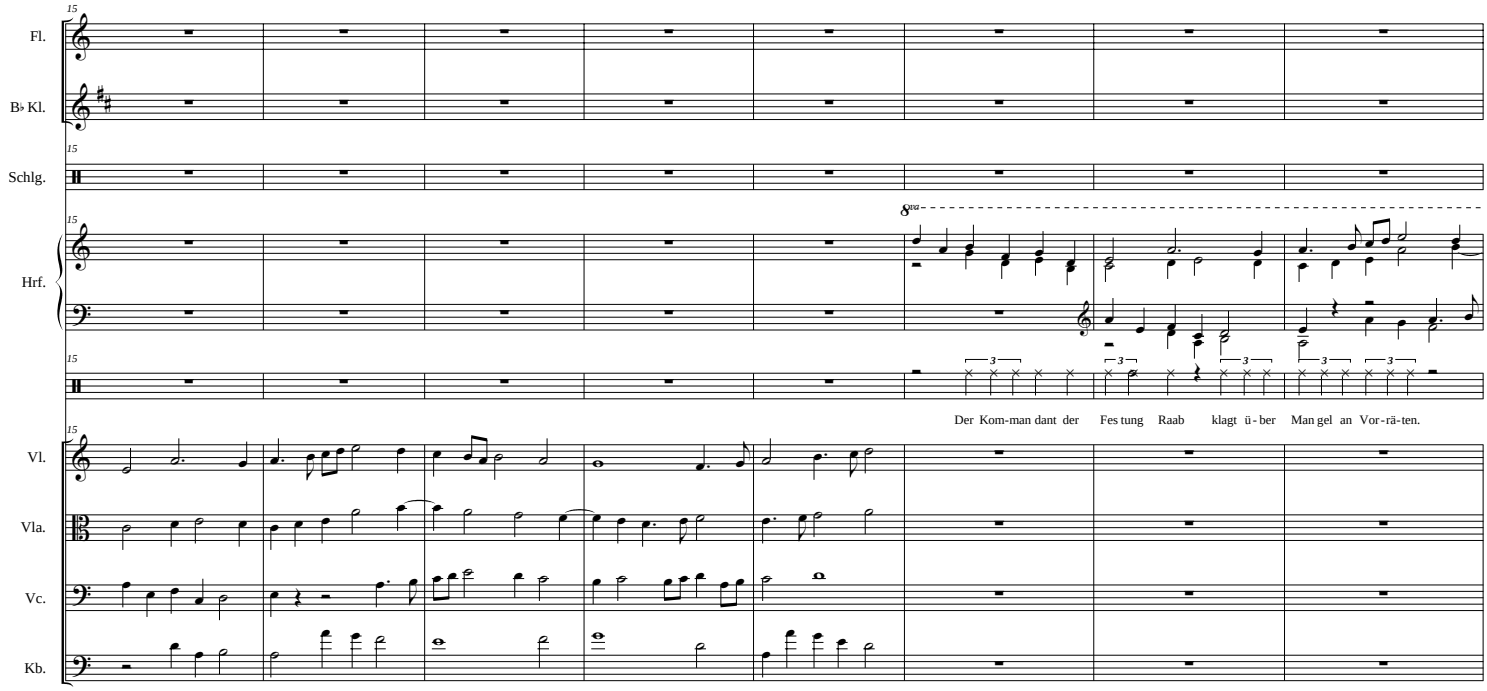
Fl.
B♭ Kl.
Schlg.
Hrf.
Vl.
Vla.
Vc.
Kb.
8va
Der Kom-man dant der Fes tung Raab klagt ü - ber Man gel an Vor-rä-ten.

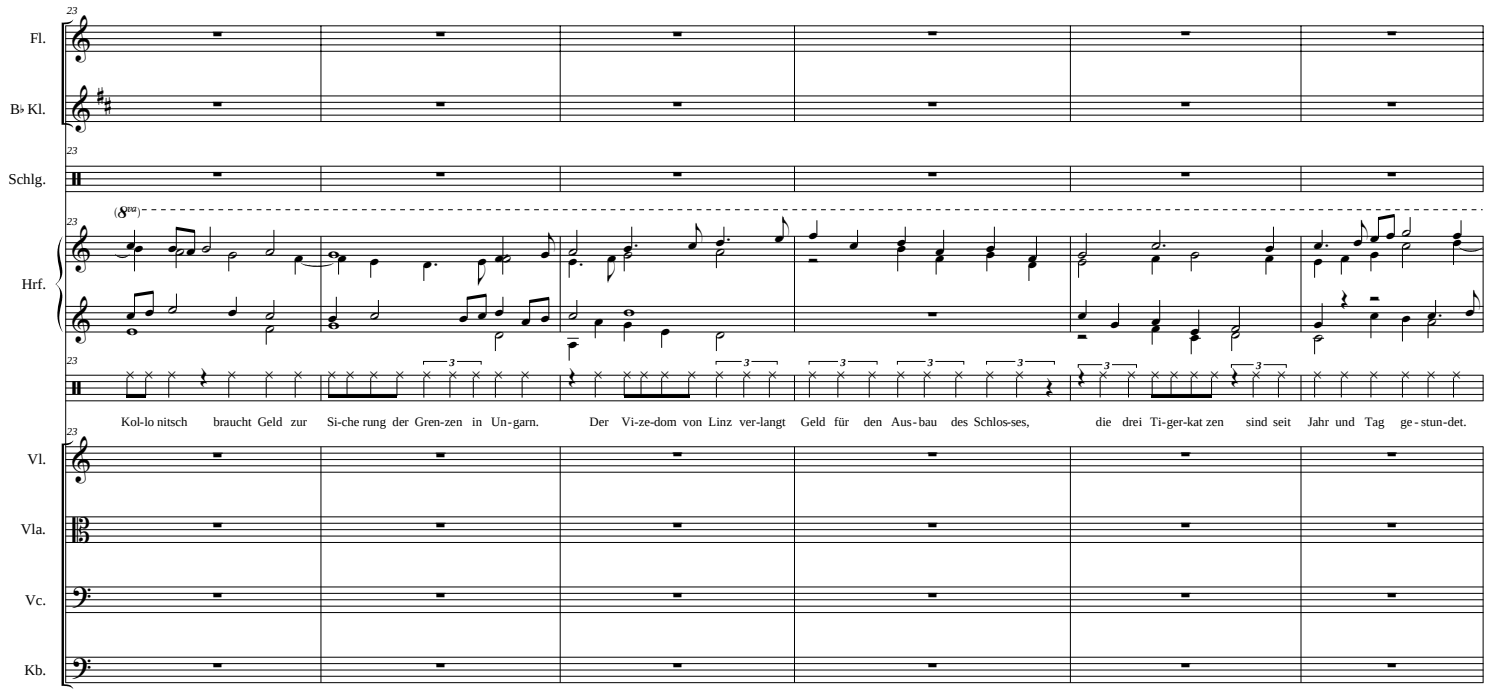
Fl.
B♭ Kl.
Schlg.
Hrf.
Kol-lo nitsch braucht Geld zur Si-che rung der Gren-zen in Un-garn. Der Vi-ze-dom von Linz ver-langt Geld für den Aus-bau des Schlos-ses, die drei Ti-ger-kat zen sind seit Jahr und Tag ge-stun-det.
Vl.
Vla.
Vc.
Kb.

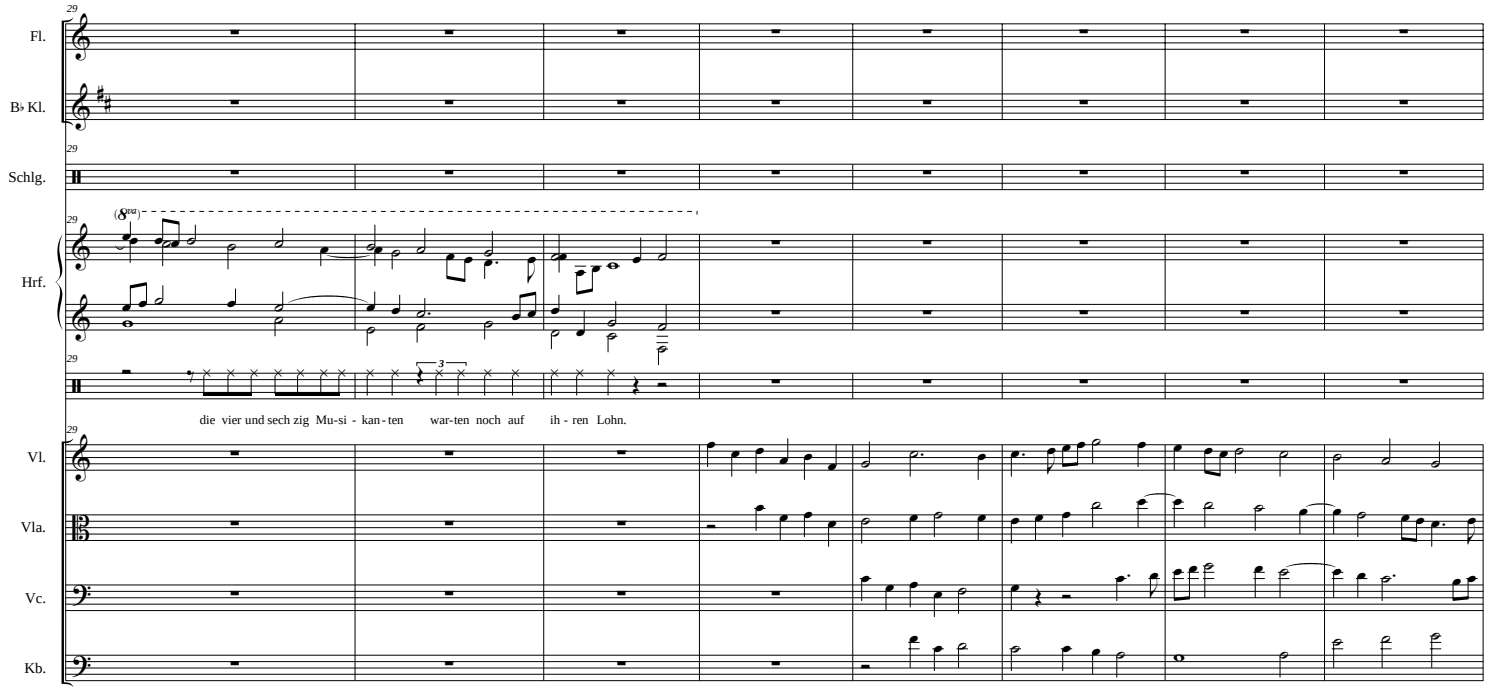
Fl.
B♭ Kl.
Schlg.
Hrf.
Vl.
Vla.
Vc.
Kb.
29
8va
3
die vier und sech zig Mu-si - kan-ten war-ten noch auf ih - ren Lohn.

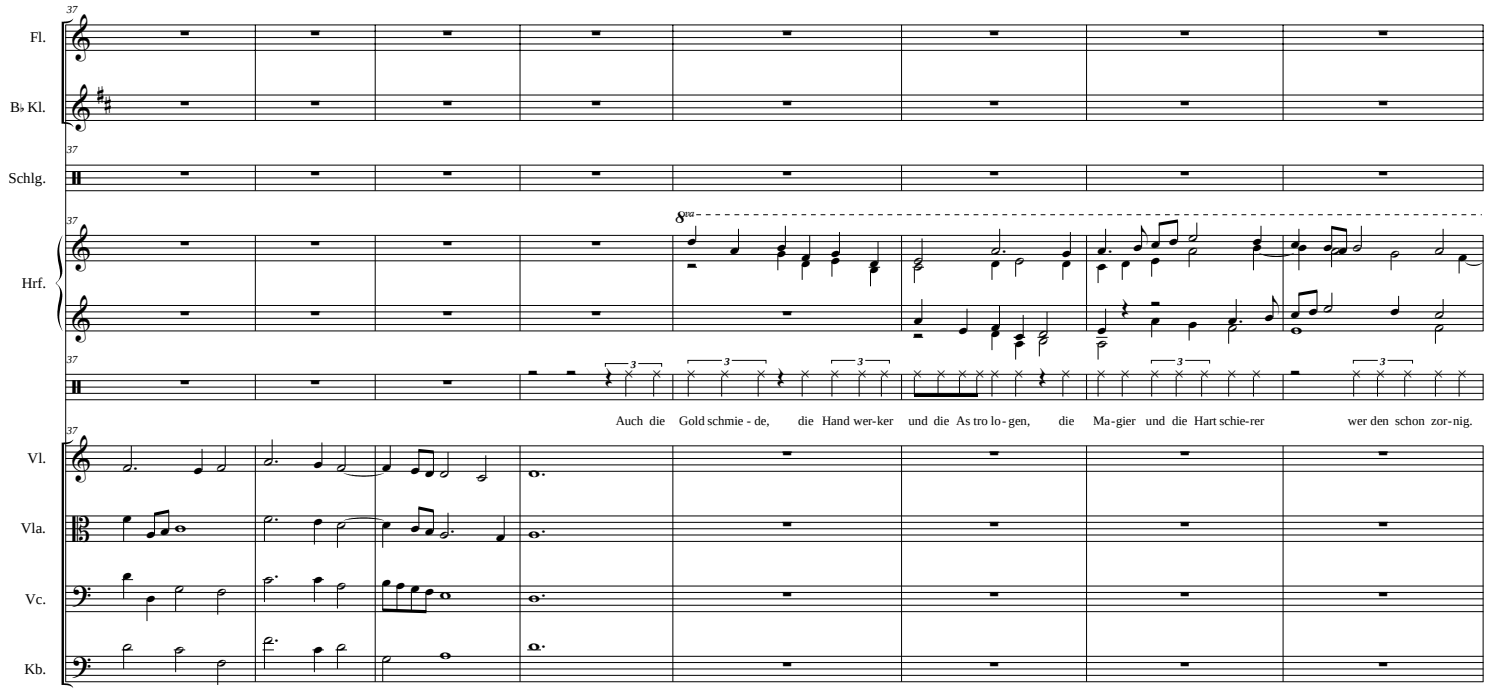
Fl.
B♭ Kl.
Schlg.
Hrf.
Vl.
Vla.
Vc.
Kb.
Auch die Gold schmie - de, die Hand wer-ker und die As tro lo - gen, die Ma-gier und die Hart schie-rer wer den schon zor-nig.

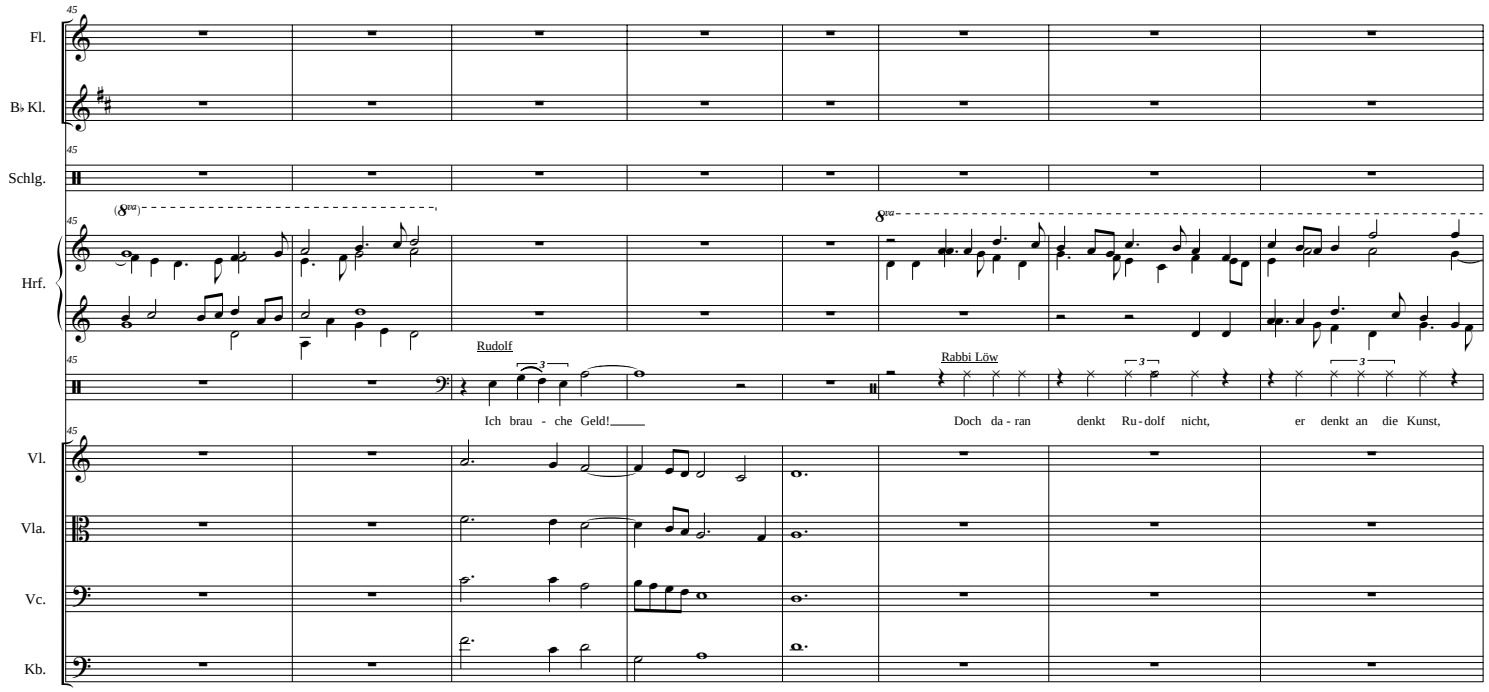
Fl.
B♭ Kl.
Schlg.
Hrf.
Vl.
Vla.
Vc.
Kb.
Rudolf
Ich brau - che Geld!
Rabbi Löw
Doch da - ran denkt Ru - dolf nicht, er denkt an die Kunst,

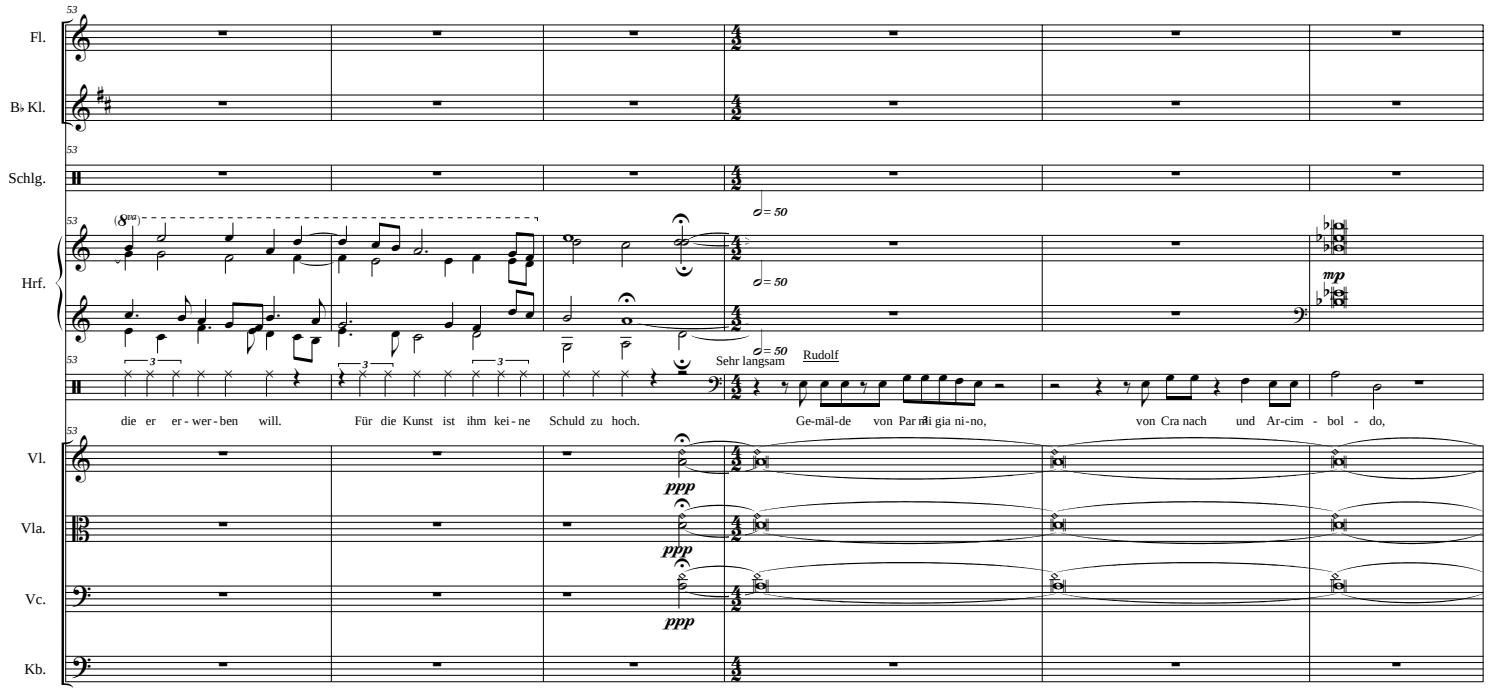
Fl.
B♭ Kl.
Schlg.
Hrf.
Vl.
Vla.
Vc.
Kb.
53
(8va)
= 50
mp
Sehr langsam
Rudolf
die er er - wer - ben will.
Für die Kunst ist ihm kei - ne Schuld zu hoch.
Ge-mäl-de von Par - mi gia ni - no,
von Cra nach und Ar-cim - bol - do,
ppp

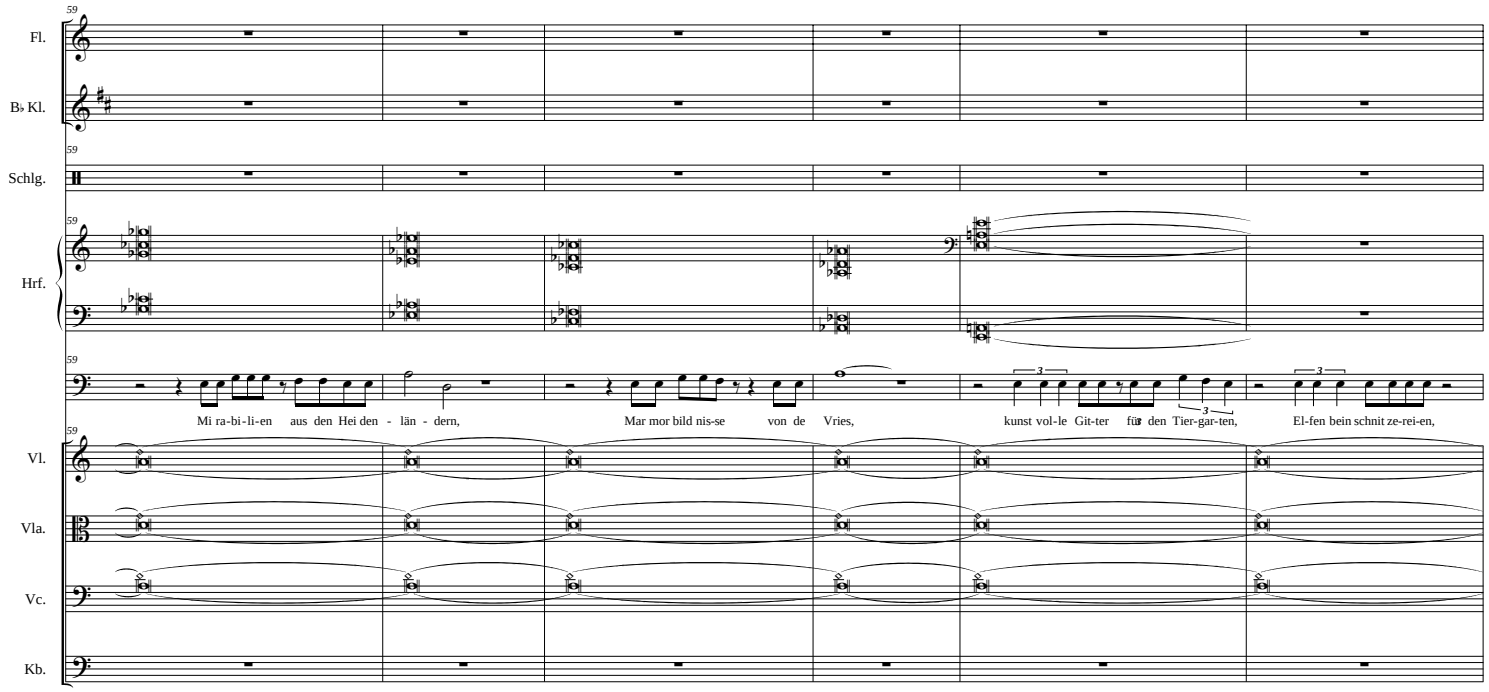
59
Fl.
B♭ Kl.
Schlg.
Hrf.
Mi ra-bi-li-en aus den Hei den - län - dern,
Mar mor bild nis-se von de Vries,
kunst vol-le Git-ter für den Tier-gar-ten,
El-fen bein schnit ze-rei-en,
Vl.
Vla.
Vc.
Kb.

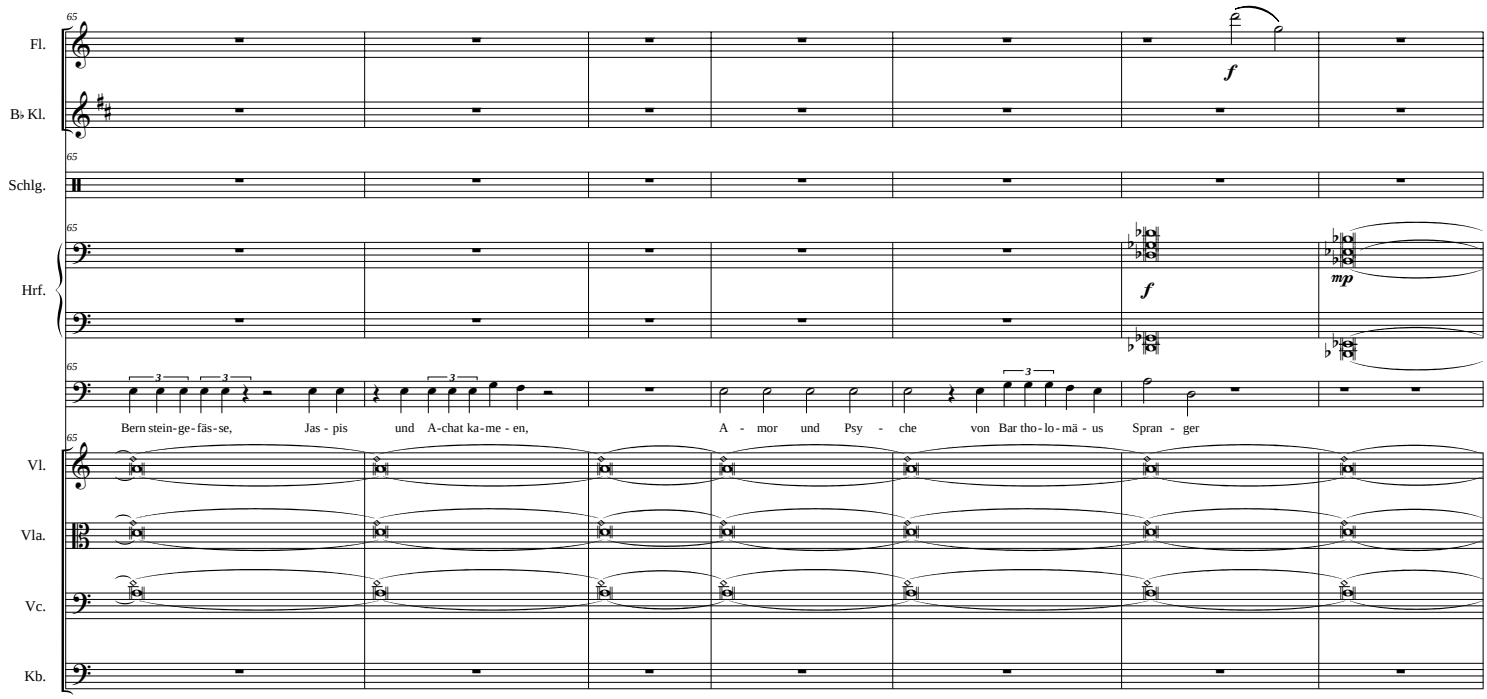
Fl.
B♭ Kl.
Schlg.
Hrf.
Vl.
Vla.
Vc.
Kb.
65
f
mp
Bern stein-ge-fäs-se, Jas - pis und A-chat ka-me - en, A - mor und Psy - che von Bar tho-lo-mä - us Spran - ger

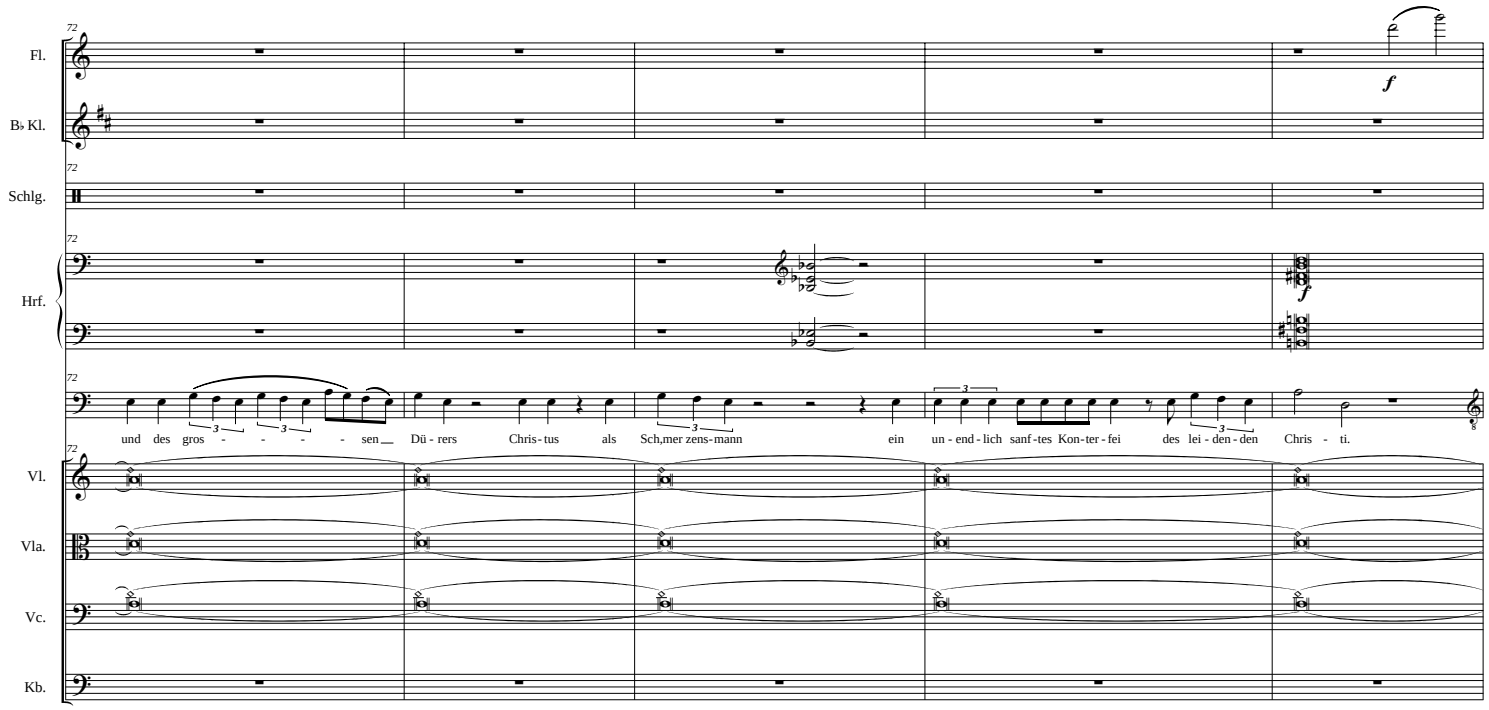
Fl.
B♭ Kl.
Schlg.
Hrf.
Vl.
Vla.
Vc.
Kb.
und des gros - - - - sen Dü - rers Chris - tus als Sch,mer zens - mann ein un - end - lich sanf - tes Kon - ter - fei des lei - den - den Chris - ti.

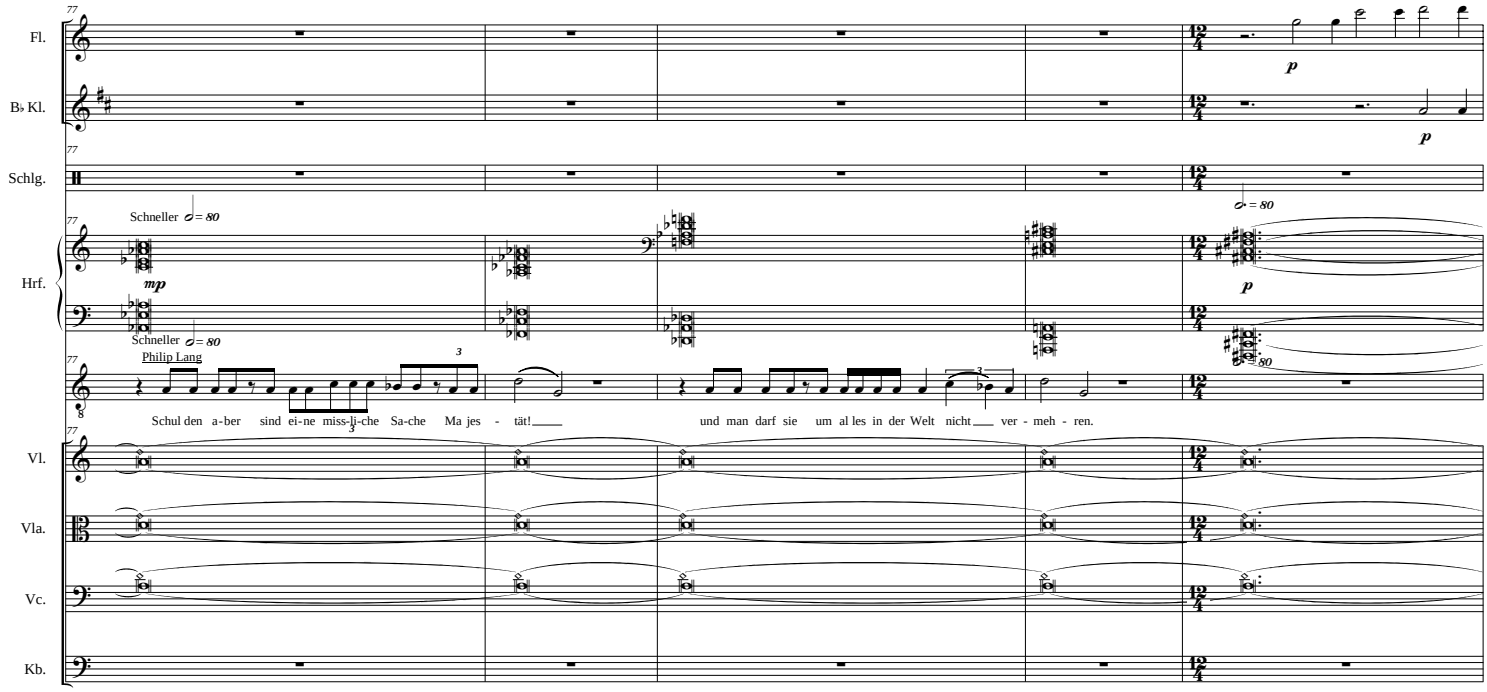
Fl.
B♭ Kl.
Schlg.
Hrf.
Vl.
Vla.
Vc.
Kb.
Schneller 𝅗𝅥 = 80
Philip Lang
Schul den a-ber sind ei-ne miss-li-che Sa-che Ma jes - tät!
und man darf sie um al les in der Welt nicht ver - meh - ren.

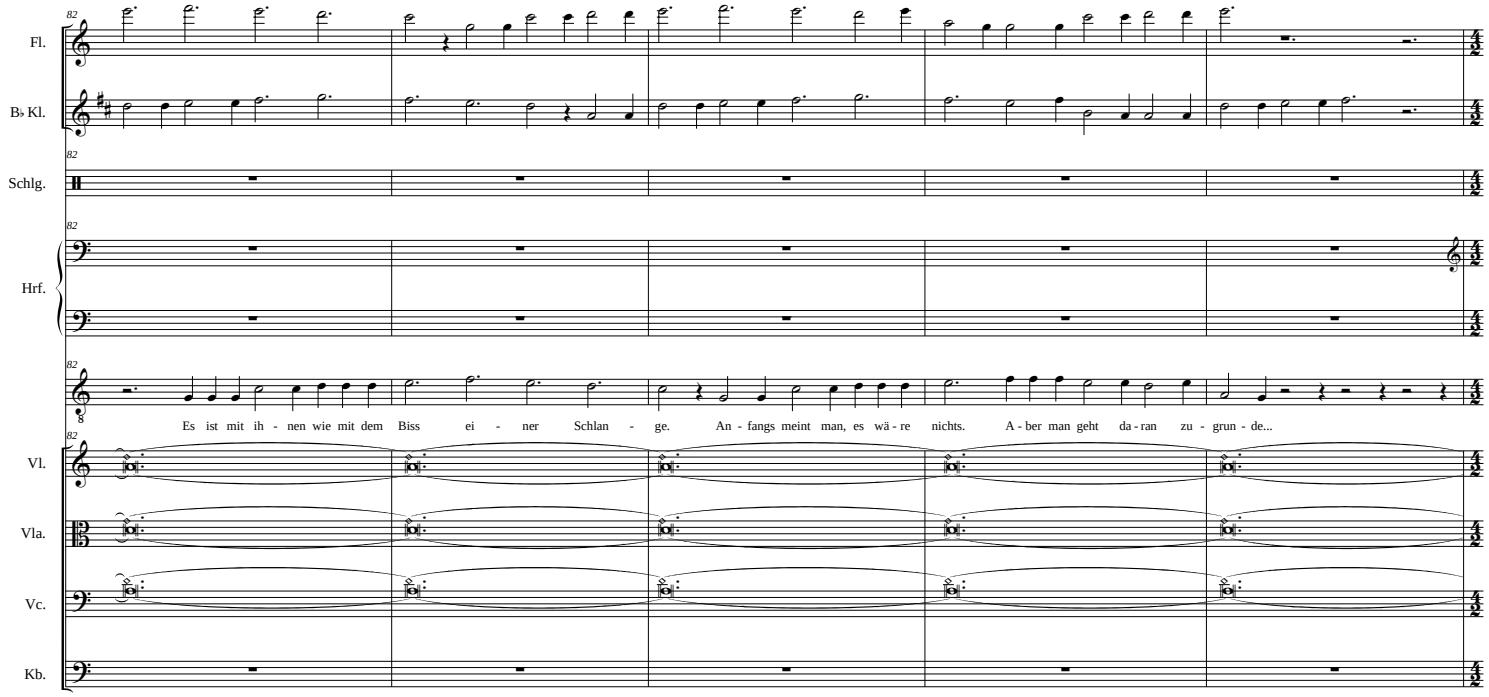
Fl.
B♭ Kl.
Schlg.
Hrf.
Es ist mit ih - nen wie mit dem Biss ei - ner Schlan - ge. An - fangs meint man, es wä - re nichts. A - ber man geht da - ran zu - grun - de...
Vl.
Vla.
Vc.
Kb.

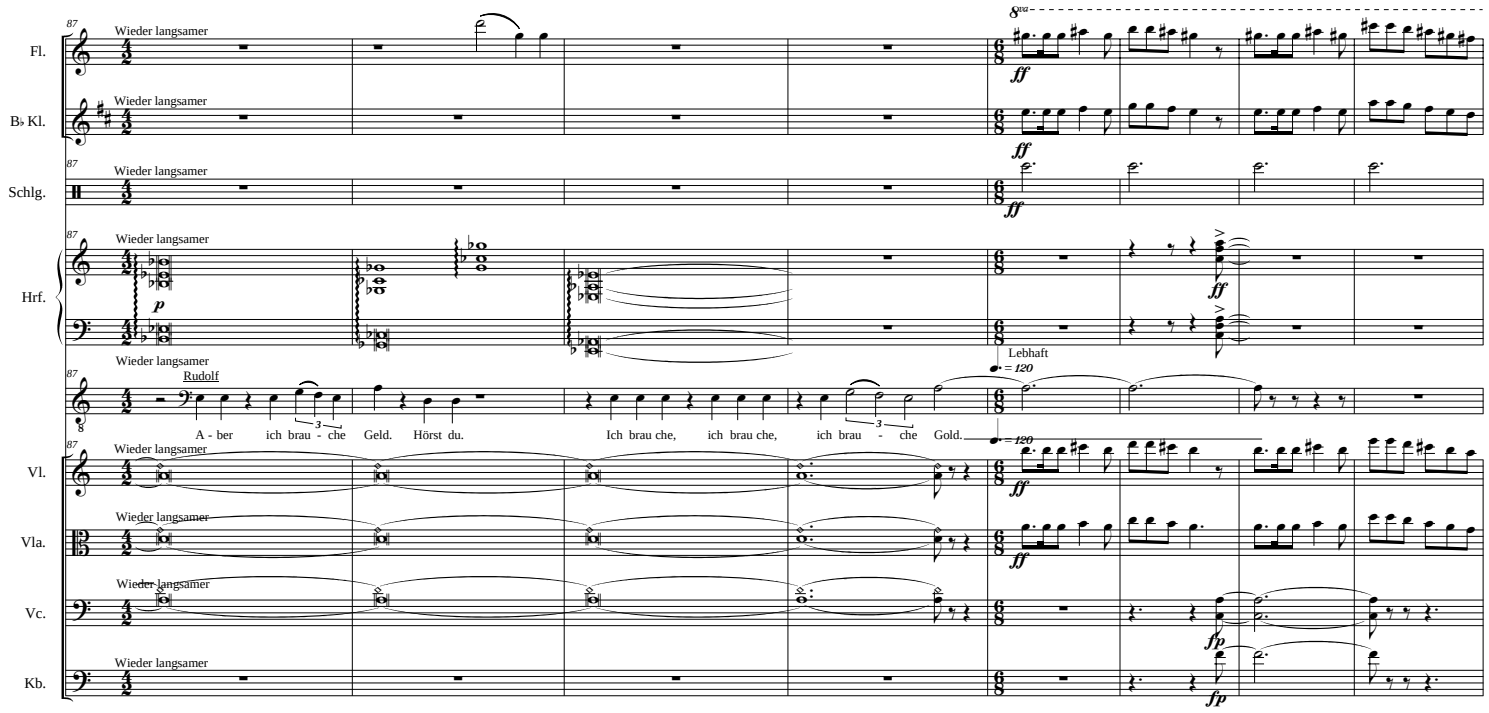
Fl.
B♭ Kl.
Schlg.
Hrf.
Vl.
Vla.
Vc.
Kb.
Wieder langsamer
Rudolf
A - ber ich brau - che Geld. Hörst du. Ich brau che, ich brau che, ich brau - che Gold.
Lebhaft
= 120
ff
p
fp

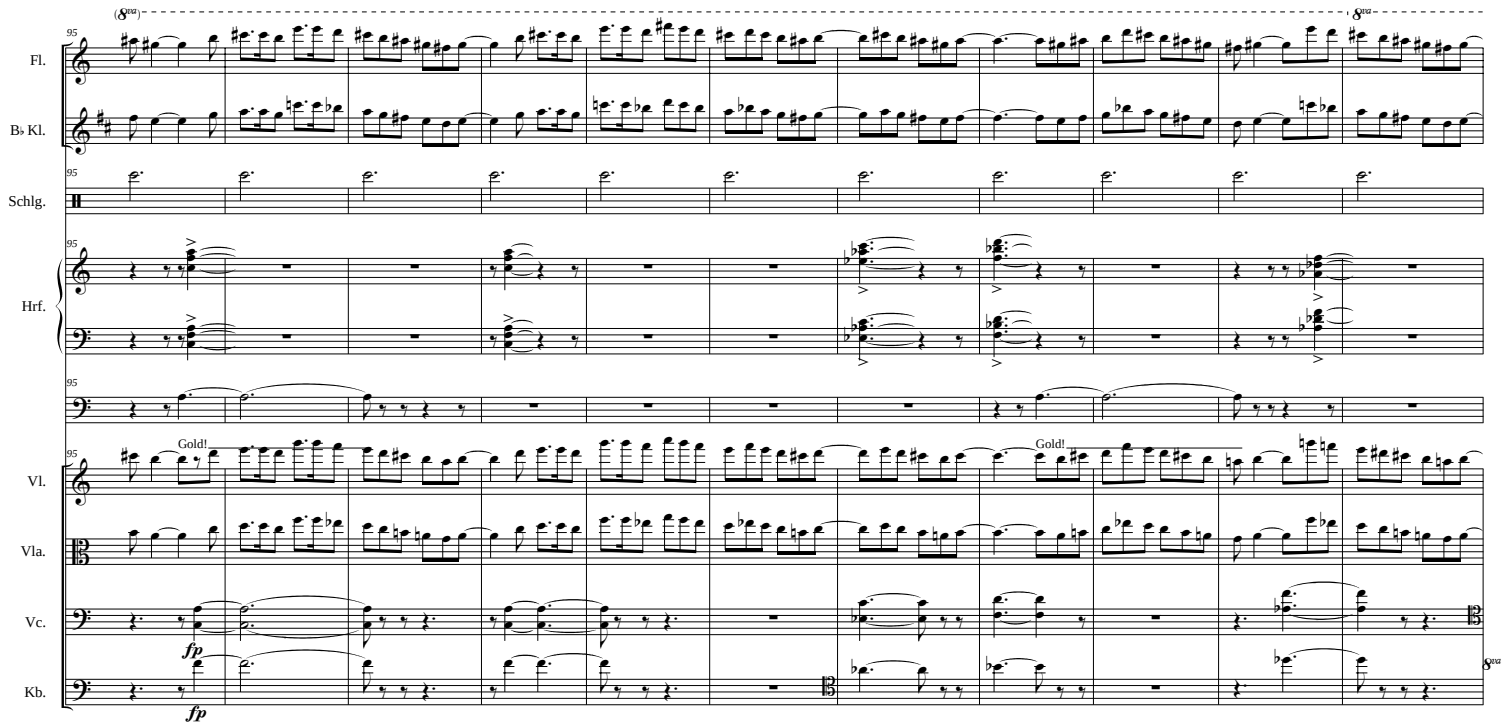
Fl.
B♭ Kl.
Schlg.
Hrf.
Vl.
Vla.
Vc.
Kb.
95
Gold!
Gold!
fp
fp

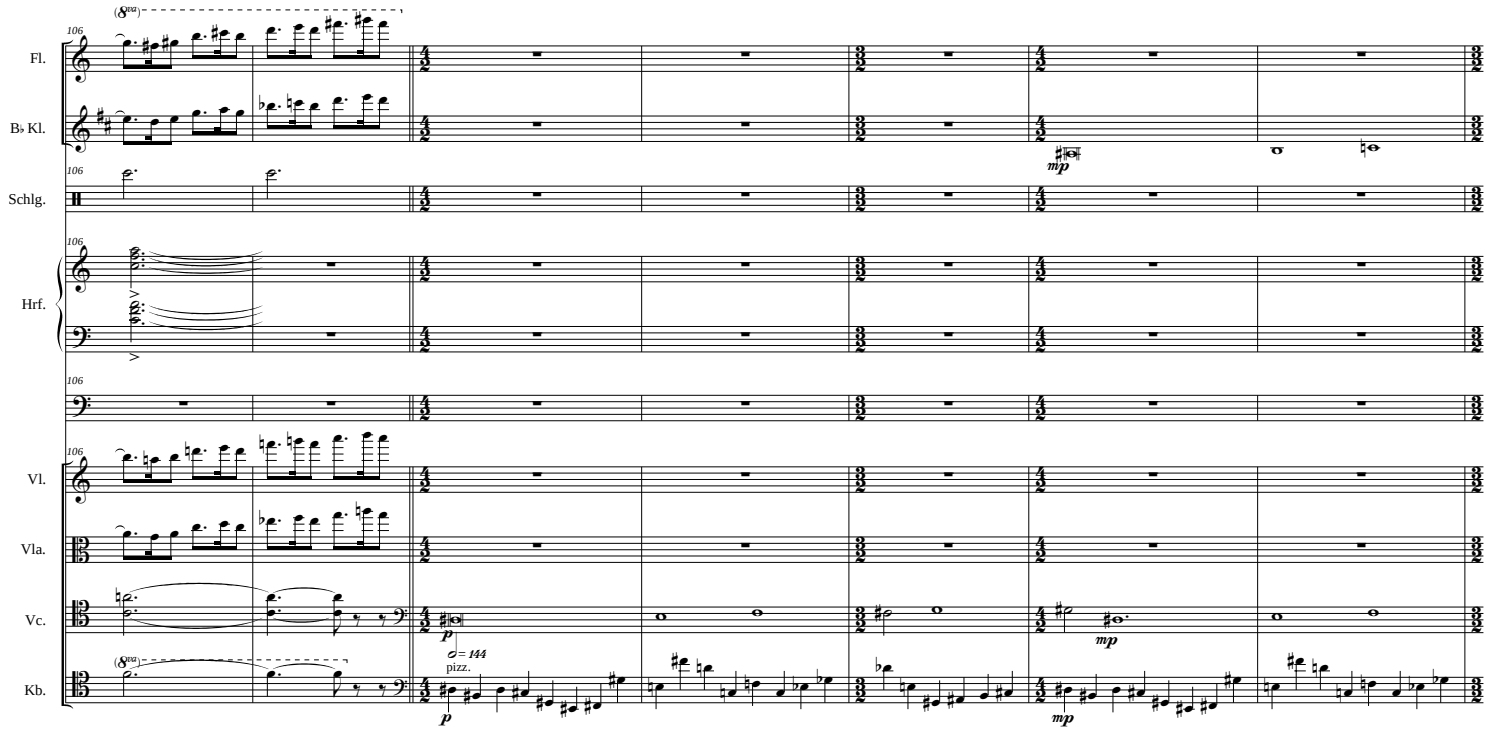
Fl.
B♭ Kl.
Schlg.
Hrf.
Vl.
Vla.
Vc.
Kb.
106
mp
p
mp
♩= 144
pizz.
p
mp

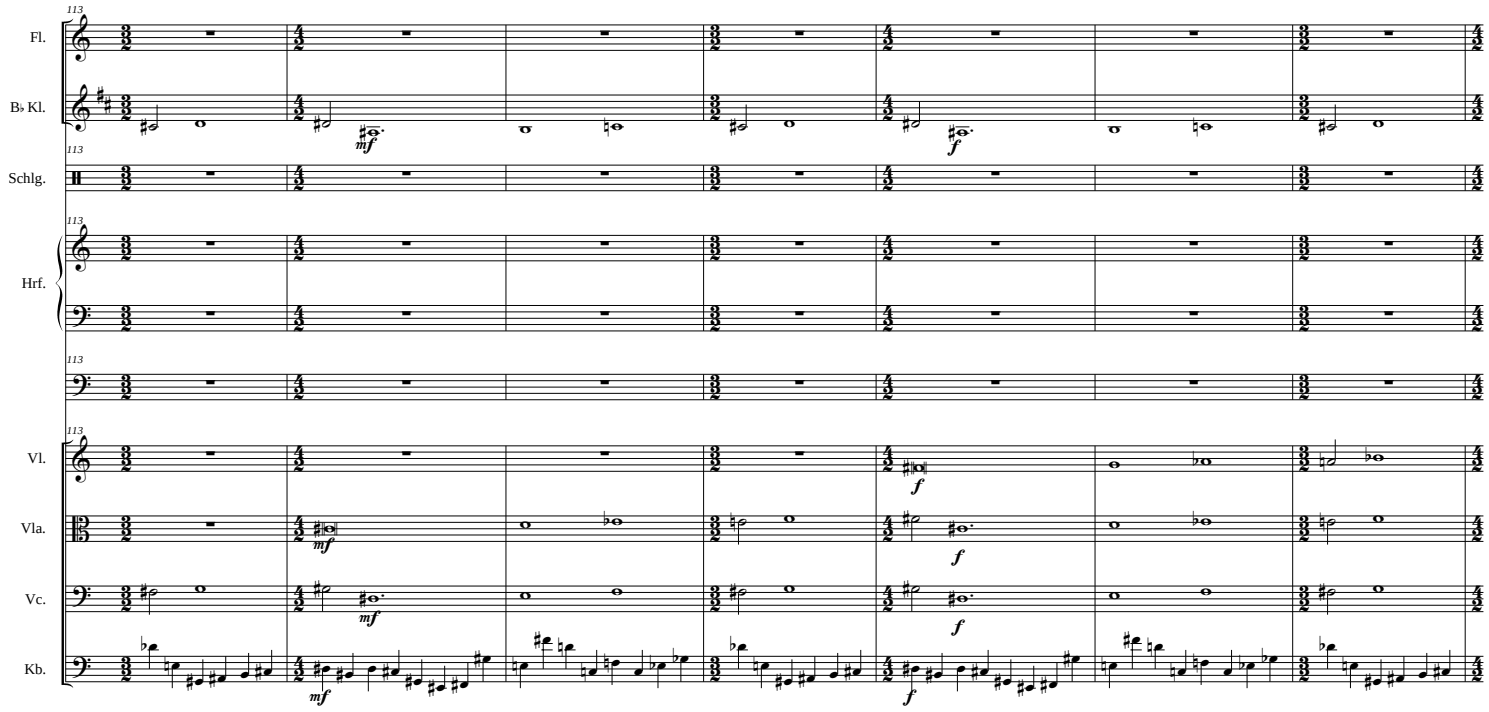
113
Fl.
B♭ Kl.
Schlg.
Hrf.
Vl.
Vla.
Vc.
Kb.
mf
f

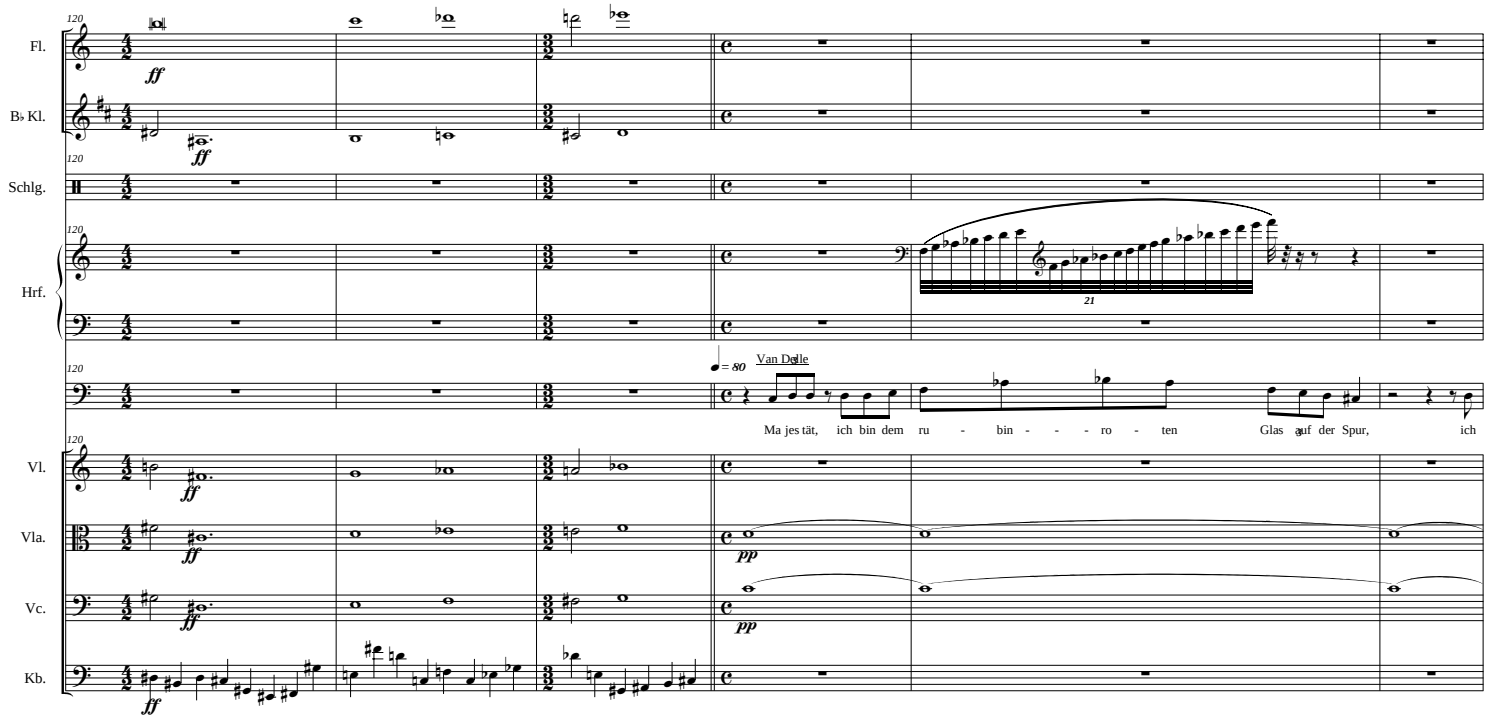
Fl.
B♭ Kl.
Schlg.
Hrf.
Vl.
Vla.
Vc.
Kb.
120
ff
pp
21
♩ = 80
Van Delle
Ma jes tät, ich bin dem ru - bin - - - ro - ten Glas auf der Spur, ich

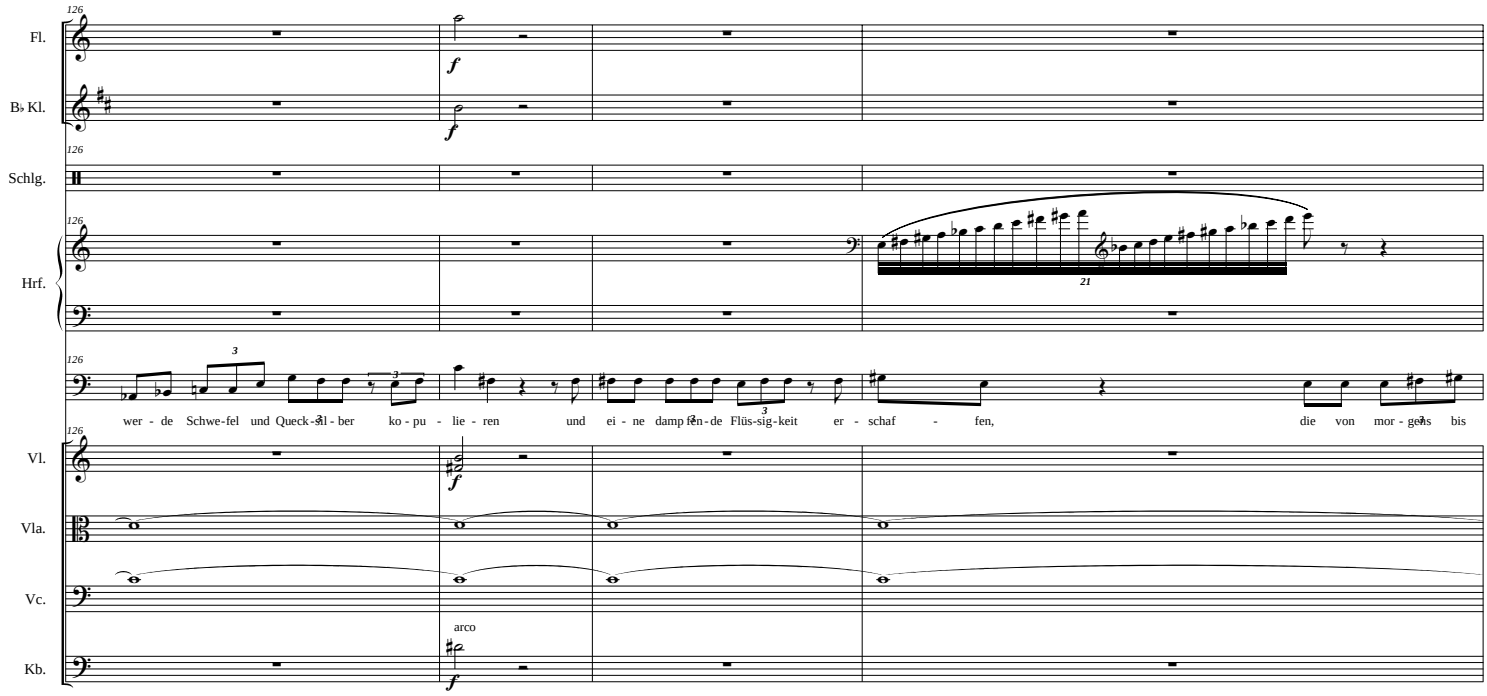
126
Fl.
B♭ Kl.
Schlg.
Hrf.
21
wer - de Schwe-fel und Queck-sil - ber ko - pu - lie - ren und ei - ne damp fen-de Flüs-sig-keit er - schaf - fen, die von mor - gens bis
Vl.
Vla.
Vc.
arco
Kb.

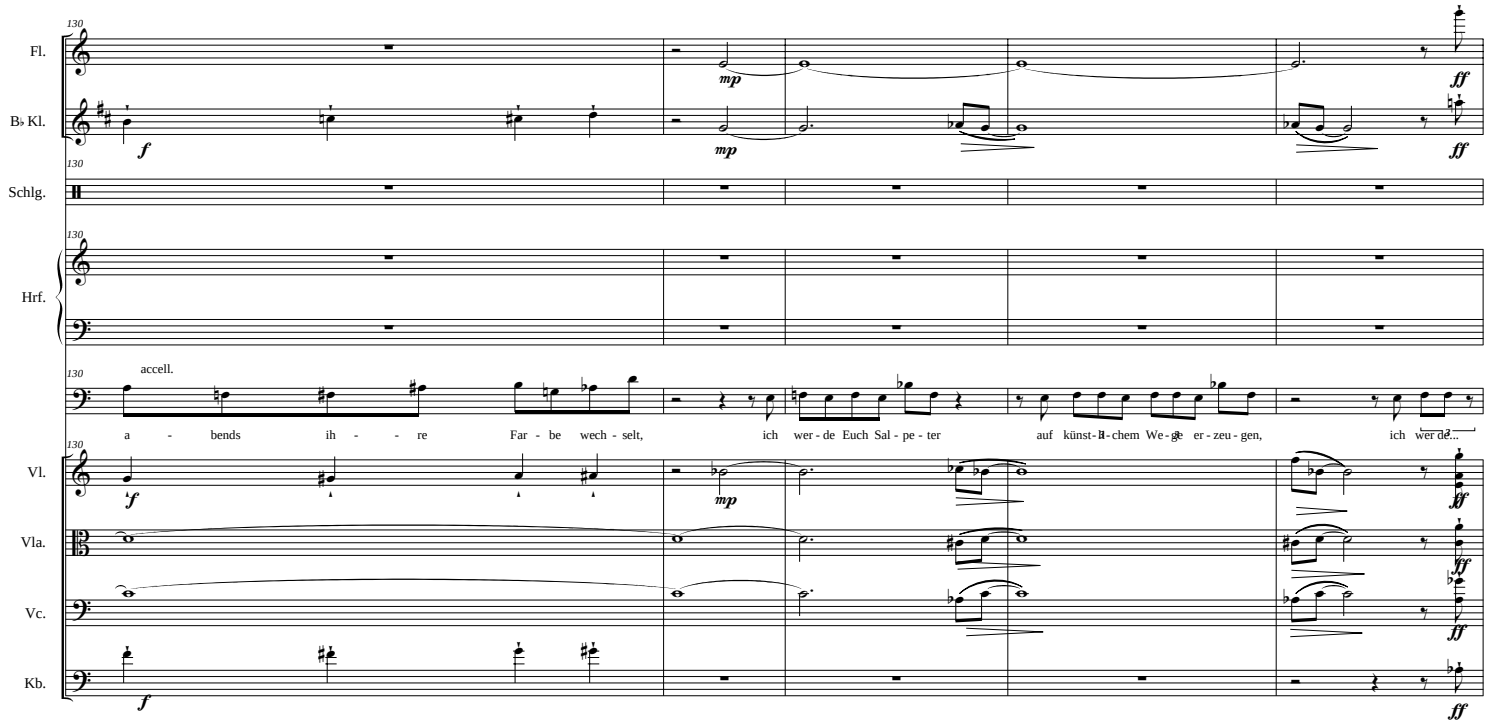
130
Fl.
B♭ Kl.
Schlg.
Hrf.
accell.
a - bends ih - - re Far - be wech - selt, ich wer - de Euch Sal - pe - ter auf künst - li - chem We - ge er - zeu - gen, ich wer de...
Vl.
Vla.
Vc.
Kb.
f
mp
ff

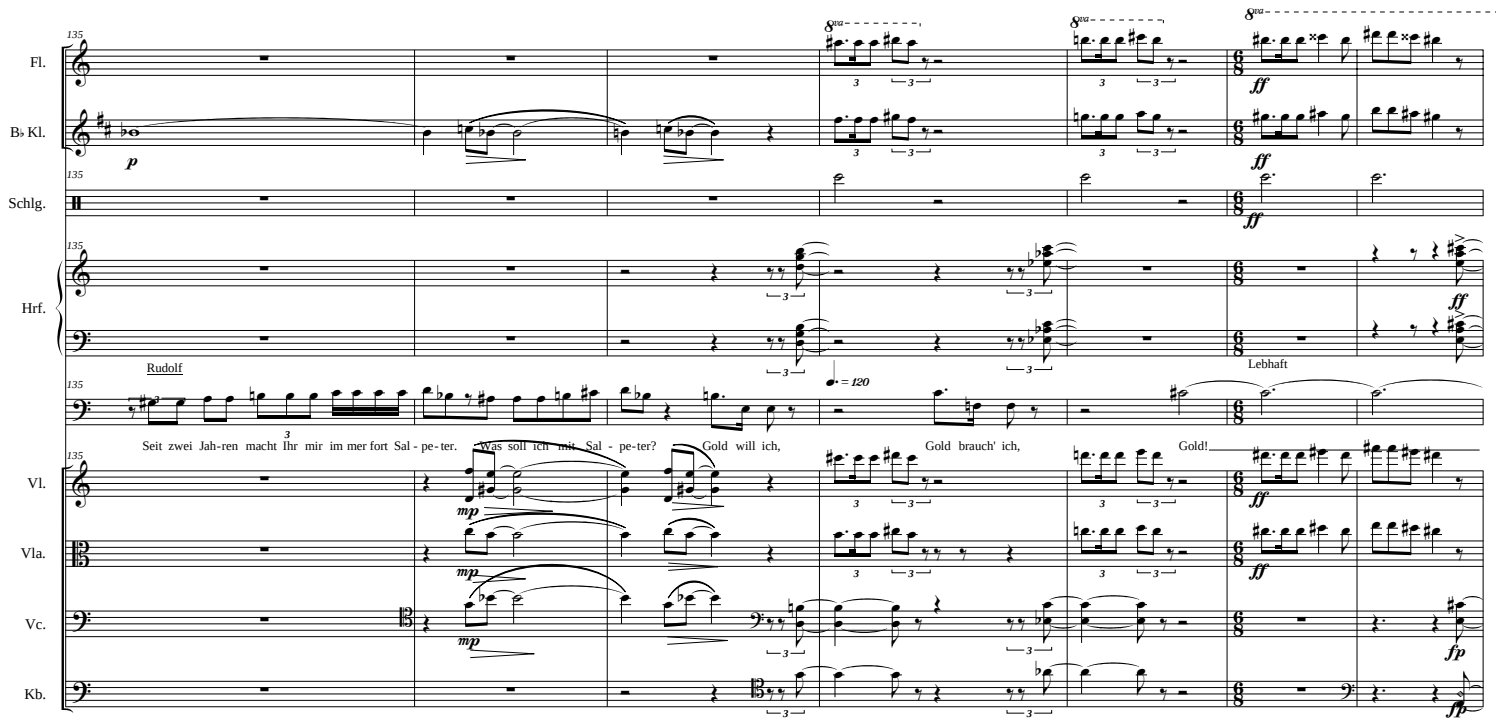
Fl.
B♭ Kl.
Schlg.
Hrf.
Vl.
Vla.
Vc.
Kb.
Rudolf
Lebhaft
♩. = 120
Seit zwei Jah-ren macht Ihr mir im mer fort Sal - pe - ter. Was soll ich mit Sal - pe-ter? Gold will ich, Gold brauch' ich, Gold!

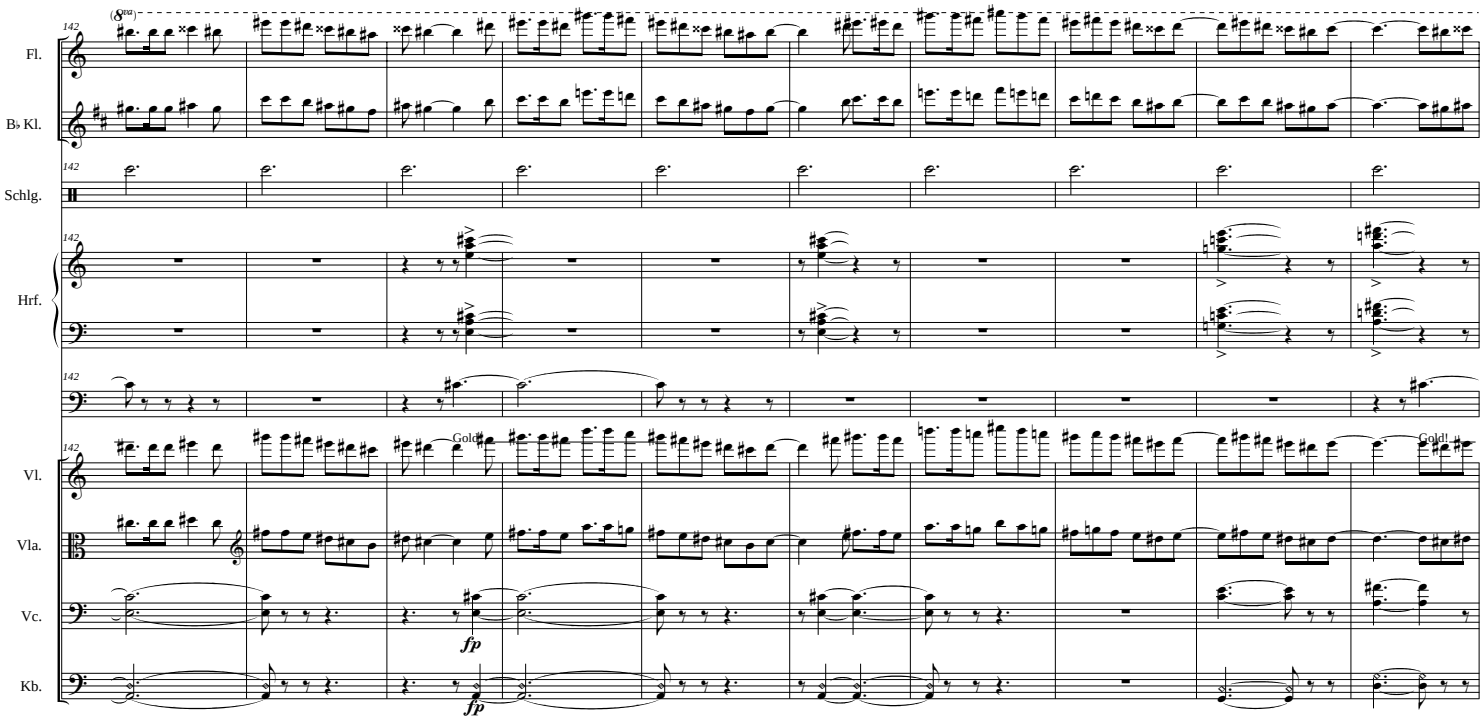
142
Fl.
B♭ Kl.
Schlg.
Hrf.
Vl.
Vla.
Vc.
Kb.
Gold!
Gold!
fp
fp

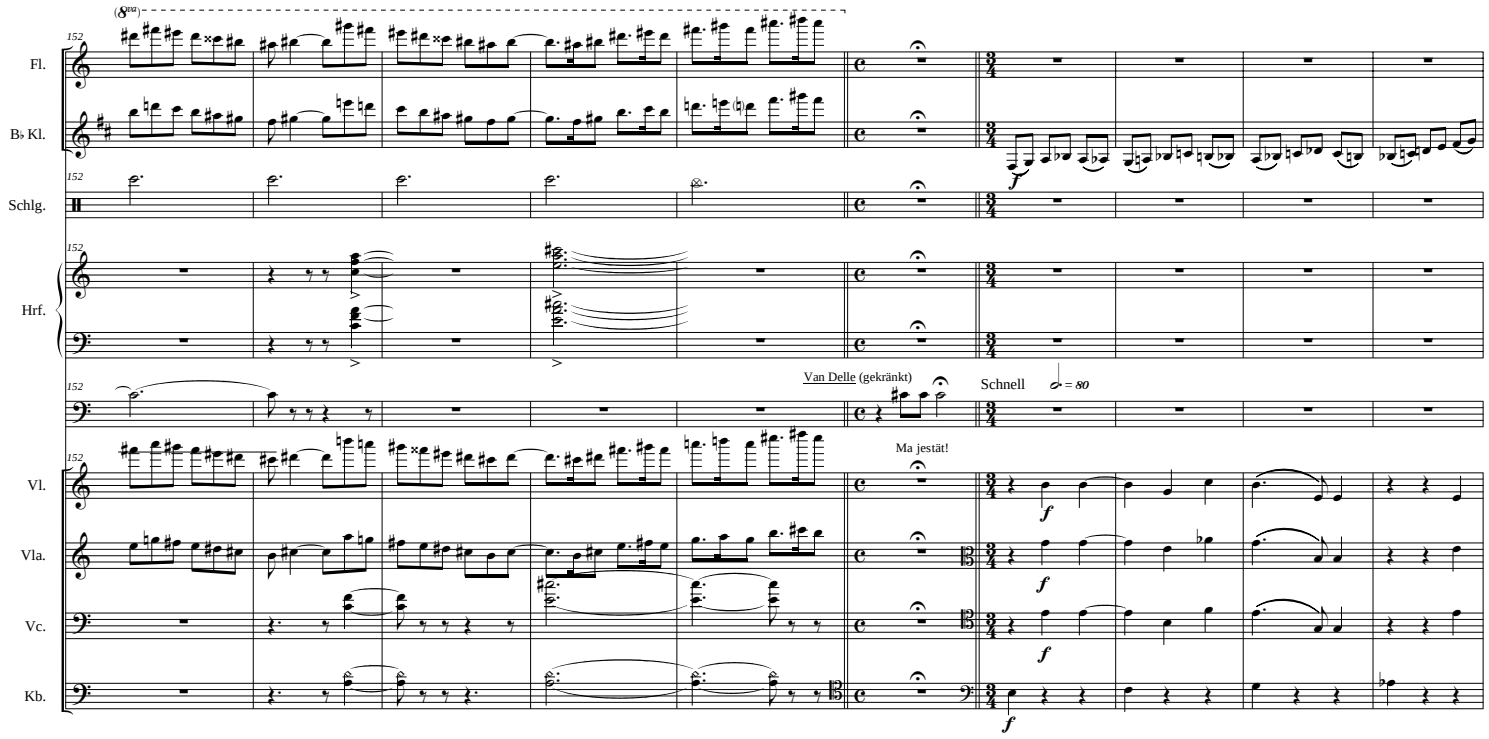
(8va)
152
Fl.
B♭ Kl.
Schlg.
Hrf.
Van Delle (gekränkt)
Schnell
♩ = 80
Ma jestät!
Vl.
Vla.
Vc.
Kb.
f

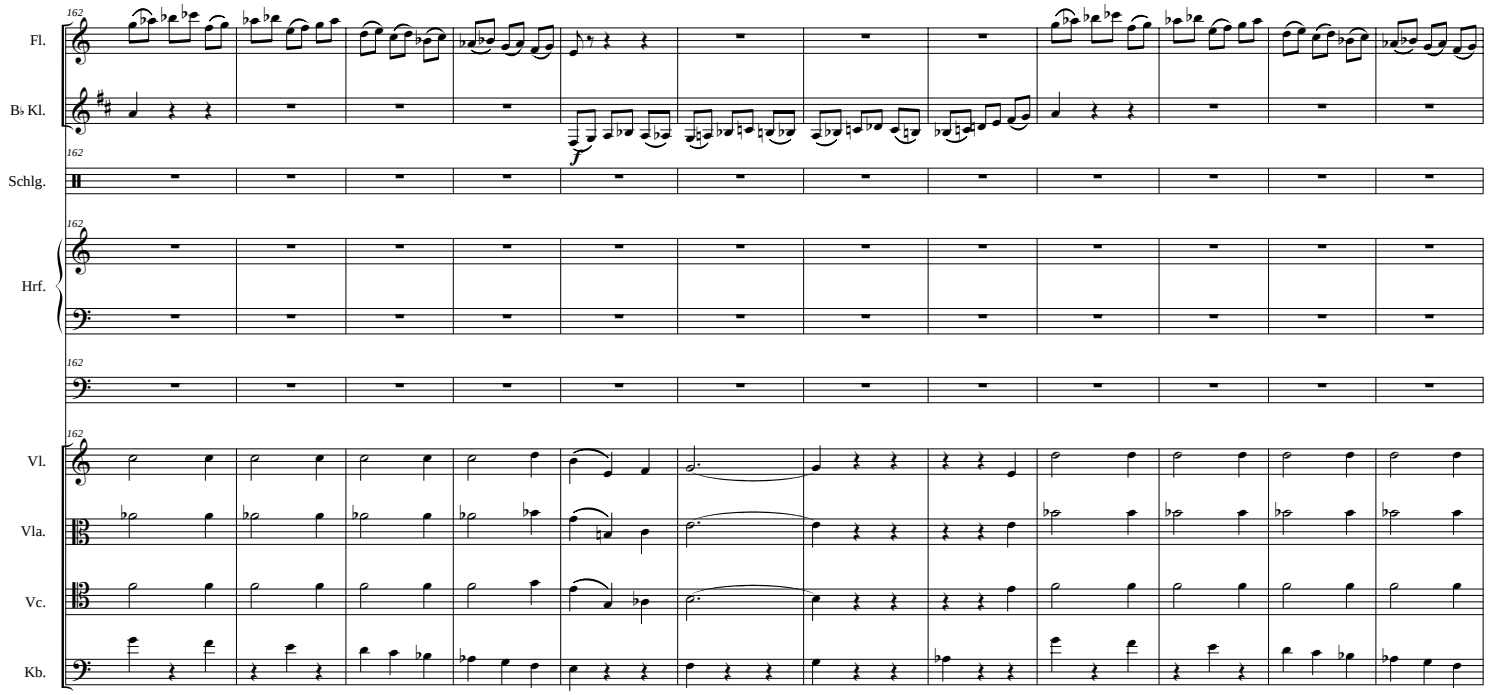
162
Fl.
B♭ Kl.
f
Schlg.
Hrf.
Vl.
Vla.
Vc.
Kb.

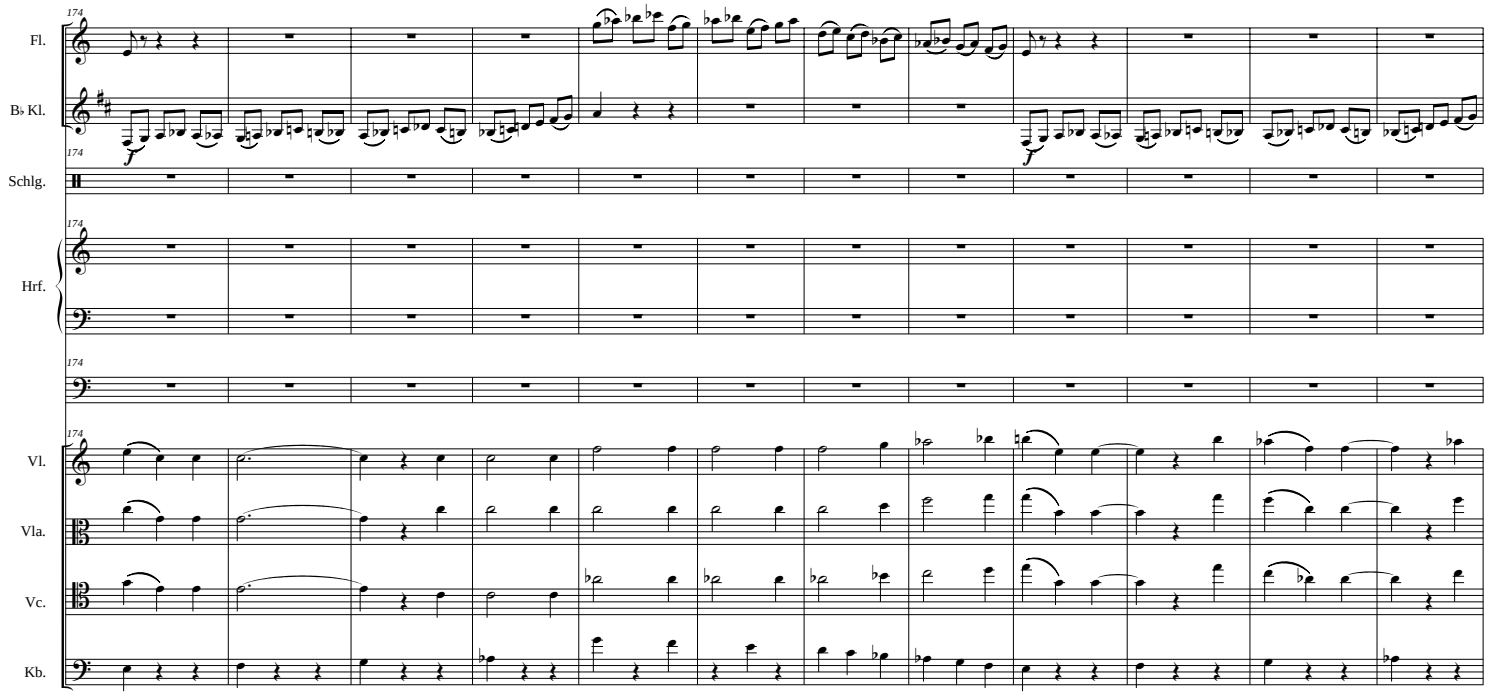
174
Fl.
B♭ Kl.
Schlg.
Hrf.
Vl.
Vla.
Vc.
Kb.

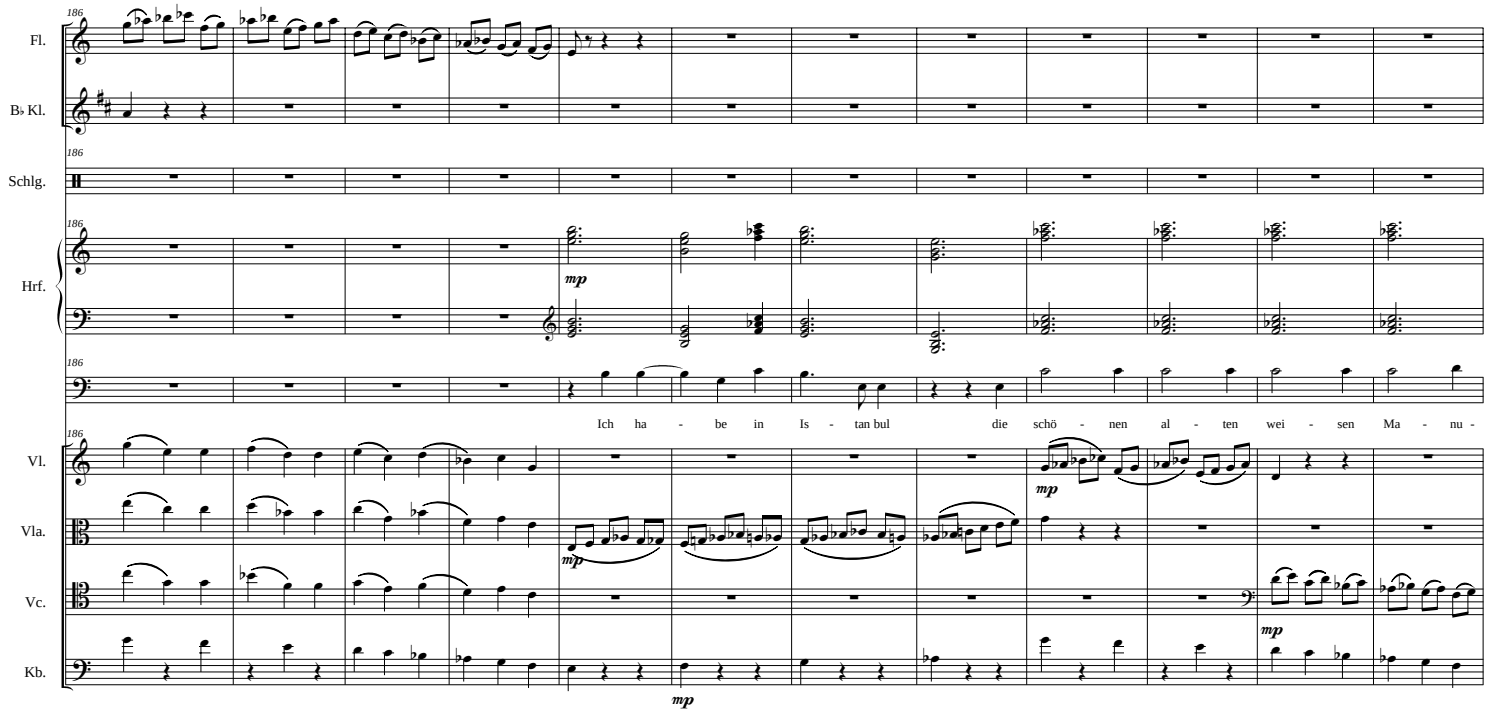
186
Fl.
B♭ Kl.
Schlg.
Hrf.
mp
Ich ha - be in Is - tan bul die schö - nen al - ten wei - sen Ma - nu -
Vl.
Vla.
Vc.
Kb.

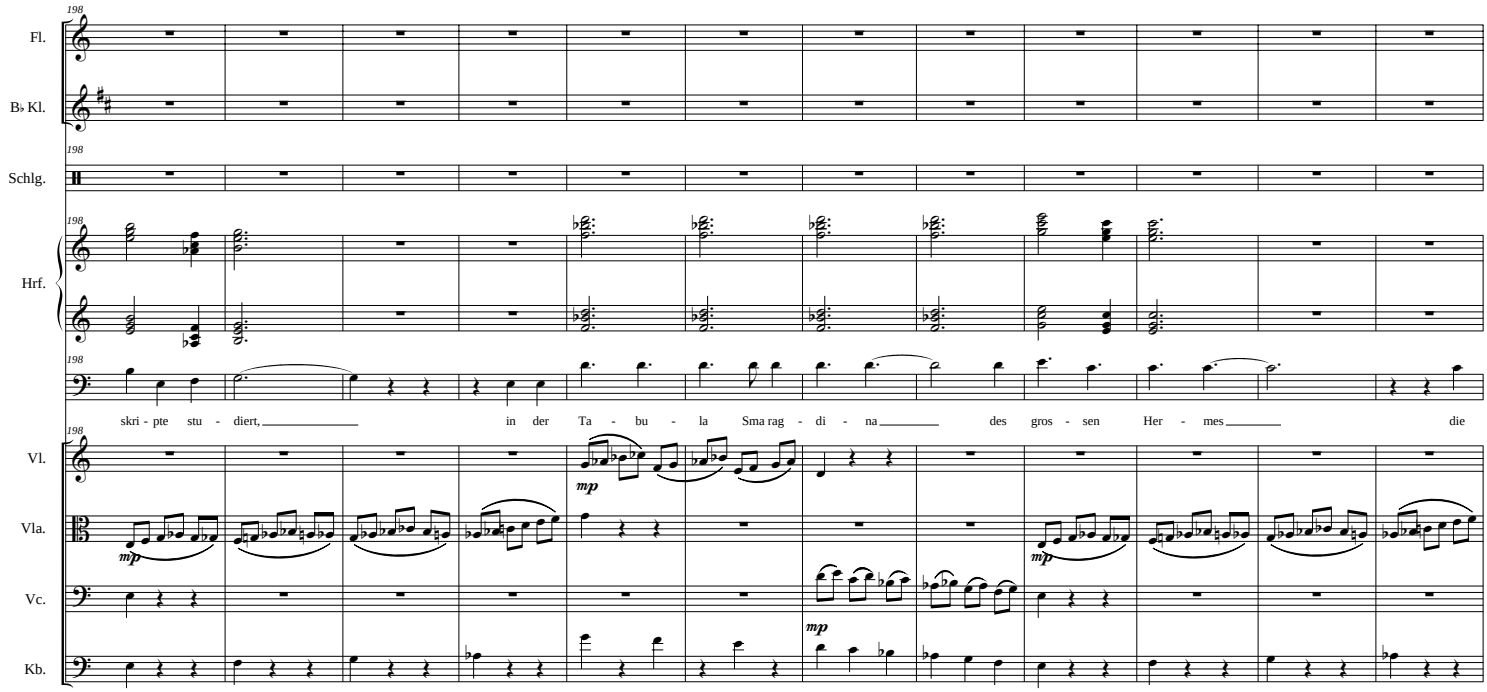
198
Fl.
B♭ Kl.
Schlg.
Hrf.
skri - pte stu - diert, in der Ta - bu - la Sma rag - di - na des gros - sen Her - mes die
Vl.
Vla.
Vc.
Kb.
mp

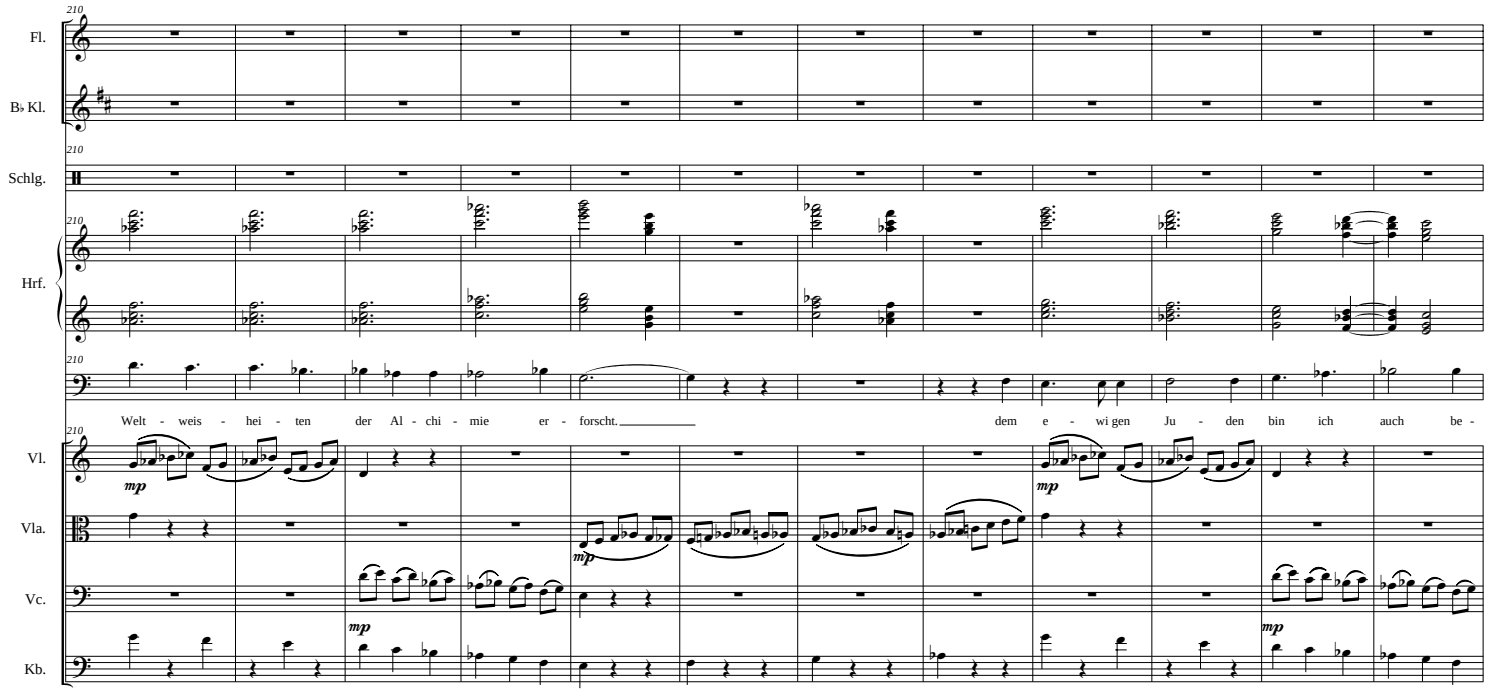
Fl.
B♭ Kl.
Schlg.
Hrf.
Vl.
Vla.
Vc.
Kb.
210
mp
Welt - weis - hei - ten der Al - chi - mie er - forscht. dem e - wi gen Ju - den bin ich auch be -

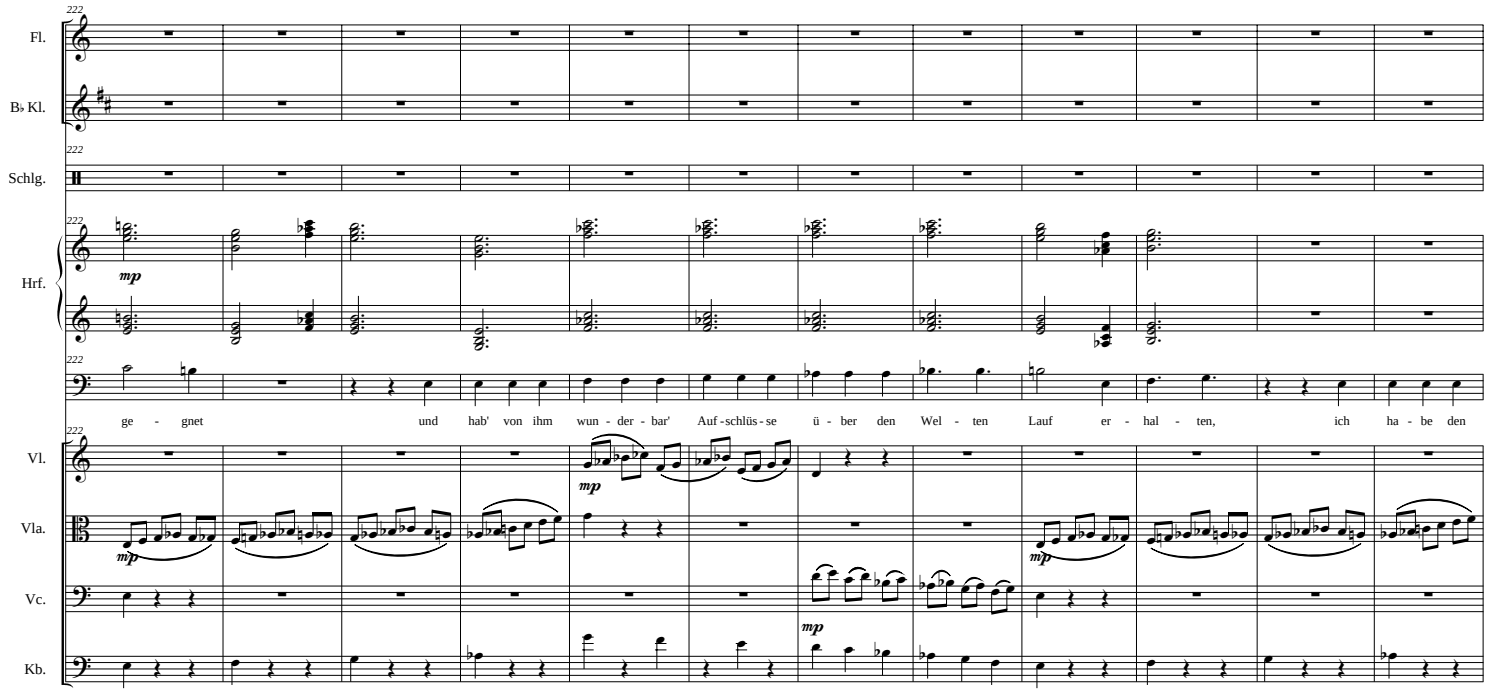
Fl.
B♭ Kl.
Schlg.
Hrf.
Vl.
Vla.
Vc.
Kb.
mp
ge - gnet und hab' von ihm wun - der - bar' Auf - schlüs - se ü - ber den Wel - ten Lauf er - hal - ten, ich ha - be den

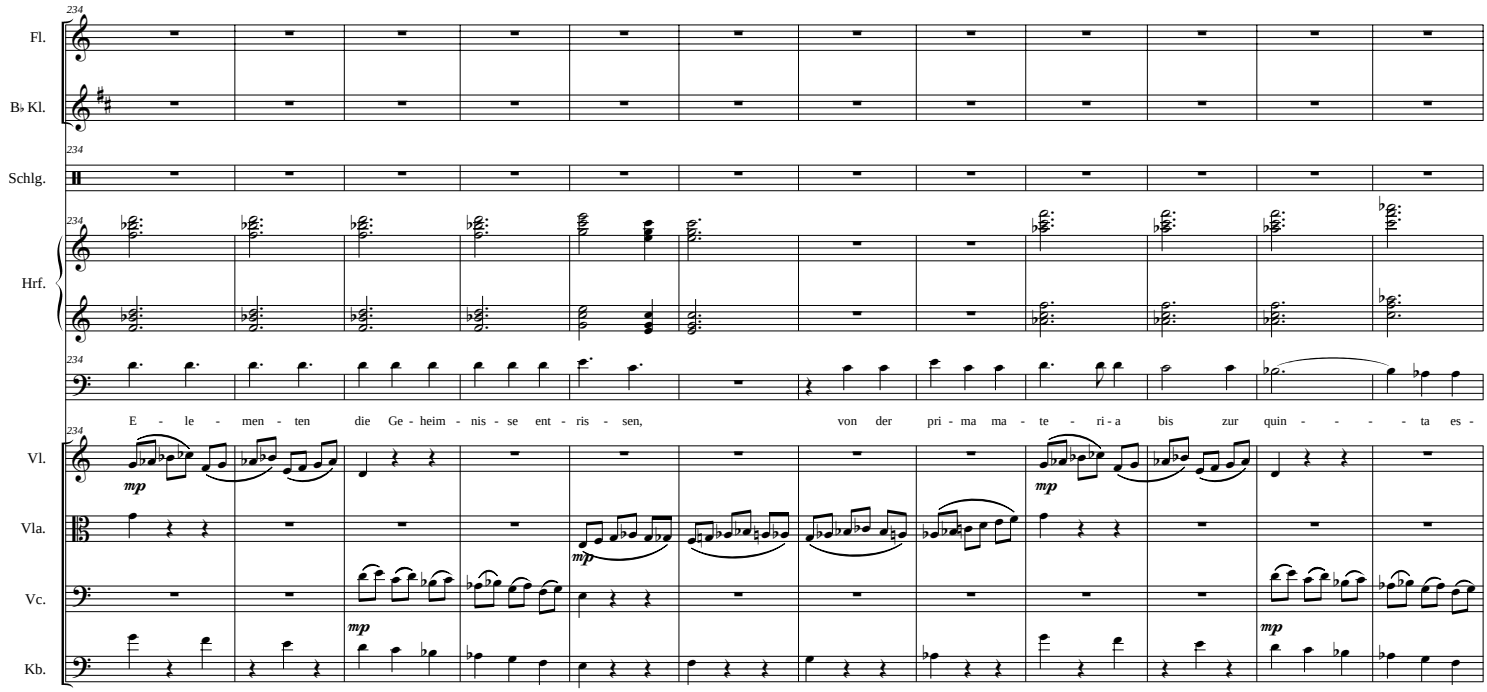
Fl.
B♭ Kl.
Schlg.
Hrf.
Vl.
Vla.
Vc.
Kb.
234
mp
E - le - men - ten die Ge - heim - nis - se ent - ris - sen, von der pri - ma ma - te - ri - a bis zur quin - - - - ta es -

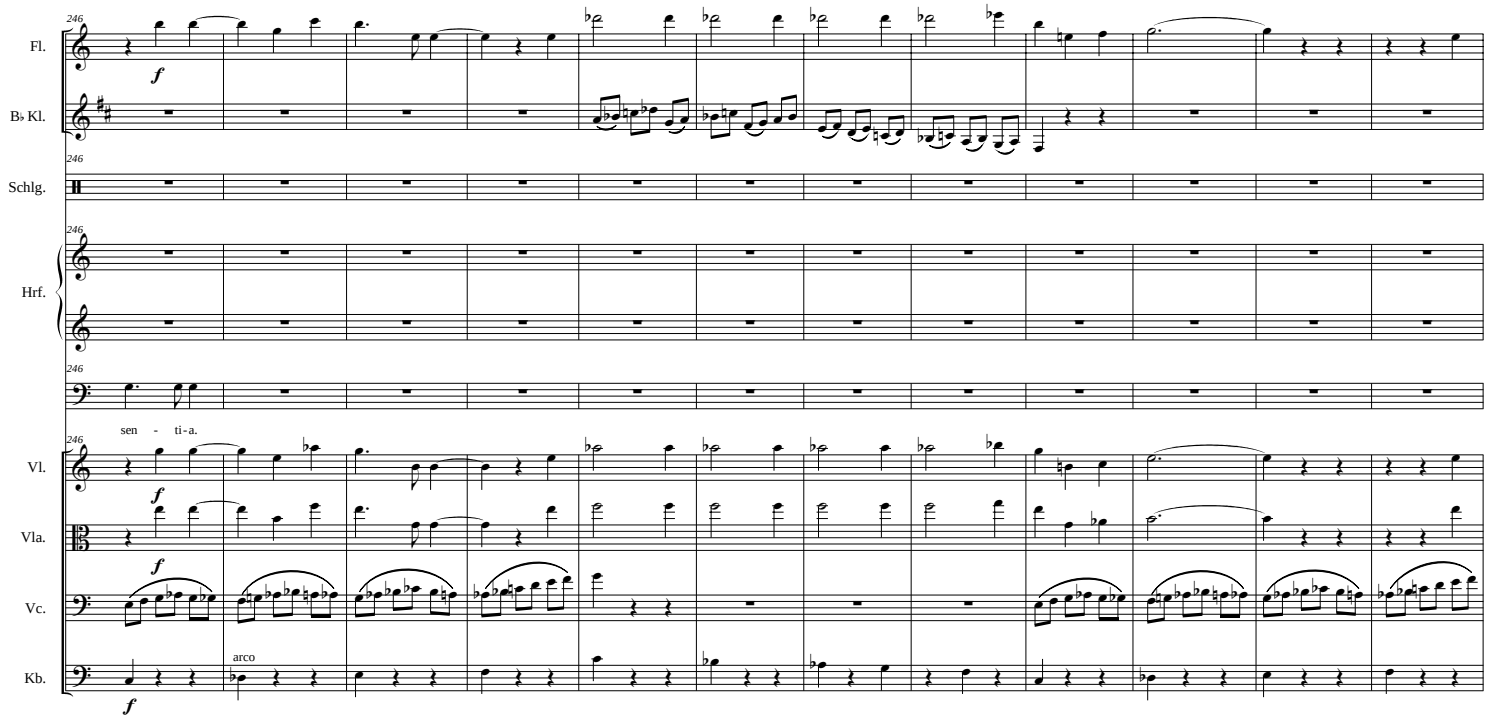
246
Fl.
f
B♭ Kl.
Schlg.
Hrf.
sen - ti-a.
Vl.
Vla.
Vc.
Kb.
arco

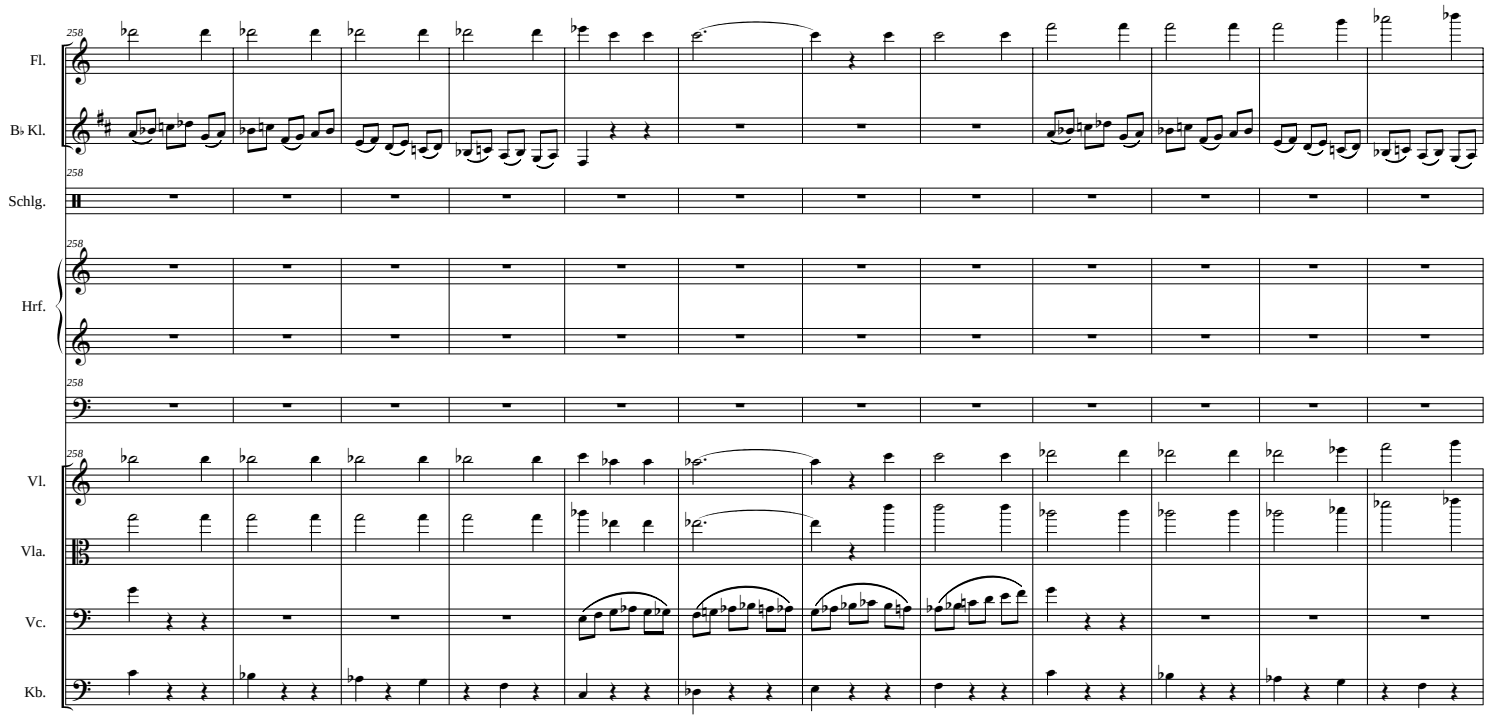
258
Fl.
B♭ Kl.
Schlg.
Hrf.
Vl.
Vla.
Vc.
Kb.

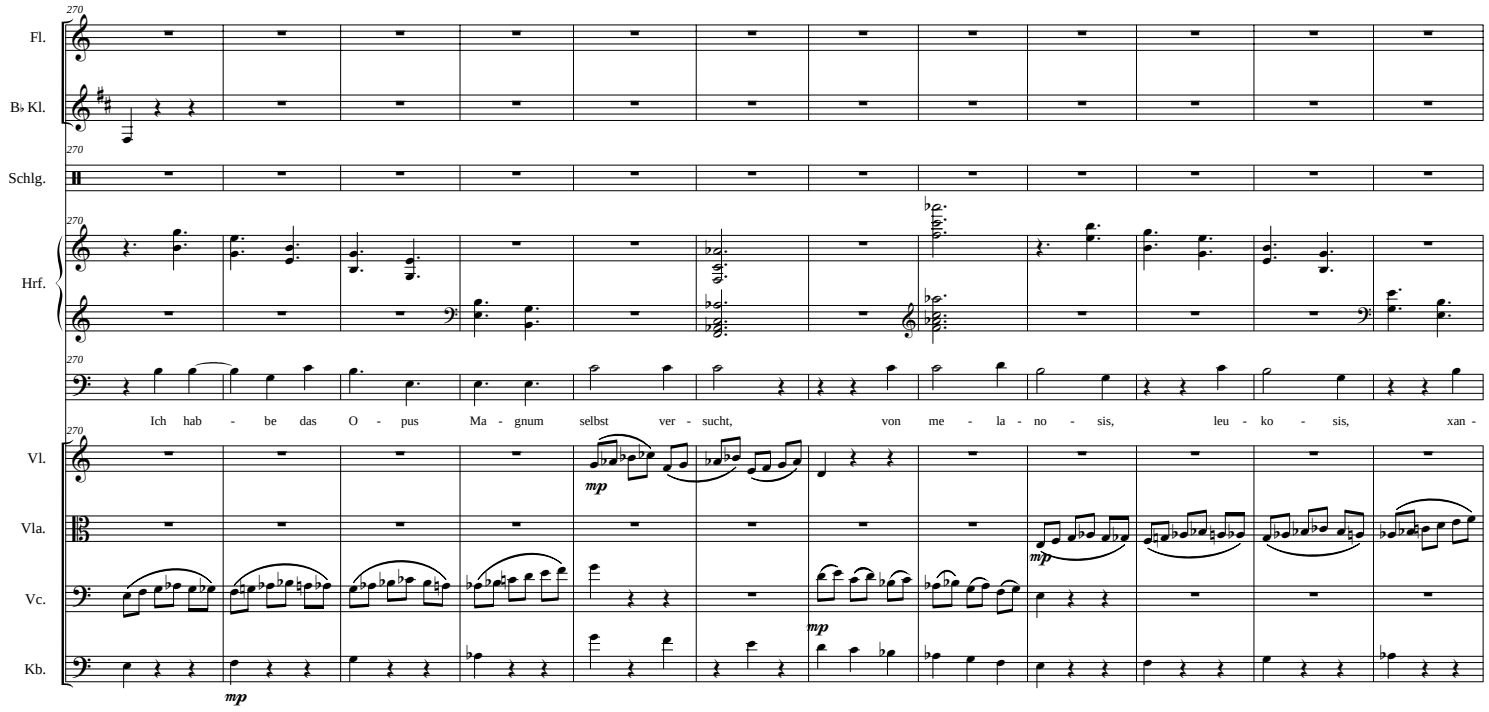
270
Fl.
B♭ Kl.
Schlg.
Hrf.
Ich hab - be das O - pus Ma - gnum selbst ver - sucht, von me - la - no - sis, leu - ko - sis, xan -
Vl.
Vla.
Vc.
Kb.
mp

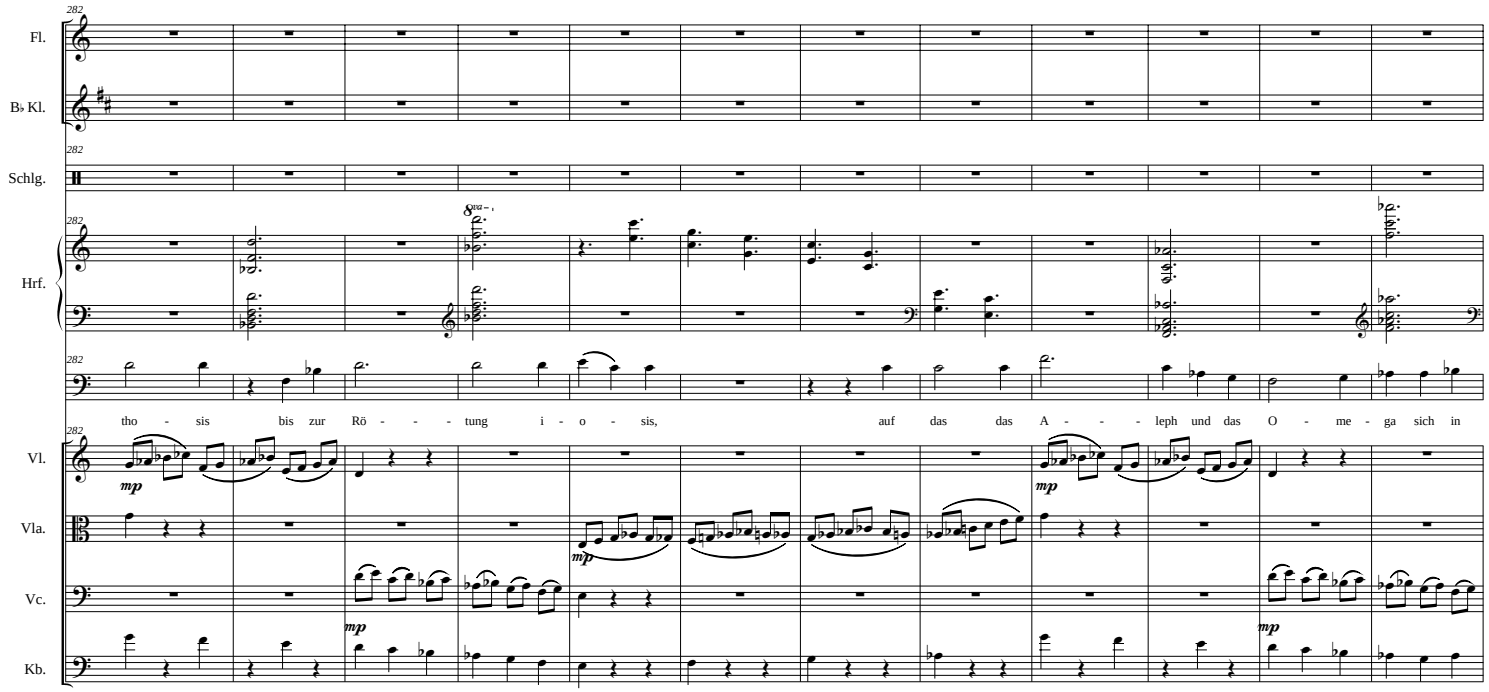
282
Fl.
B♭ Kl.
Schlg.
Hrf.
Vl.
Vla.
Vc.
Kb.
mp
tho - sis bis zur Rö - - - tung i - o - sis, auf das das A - - - leph und das O - me - ga sich in

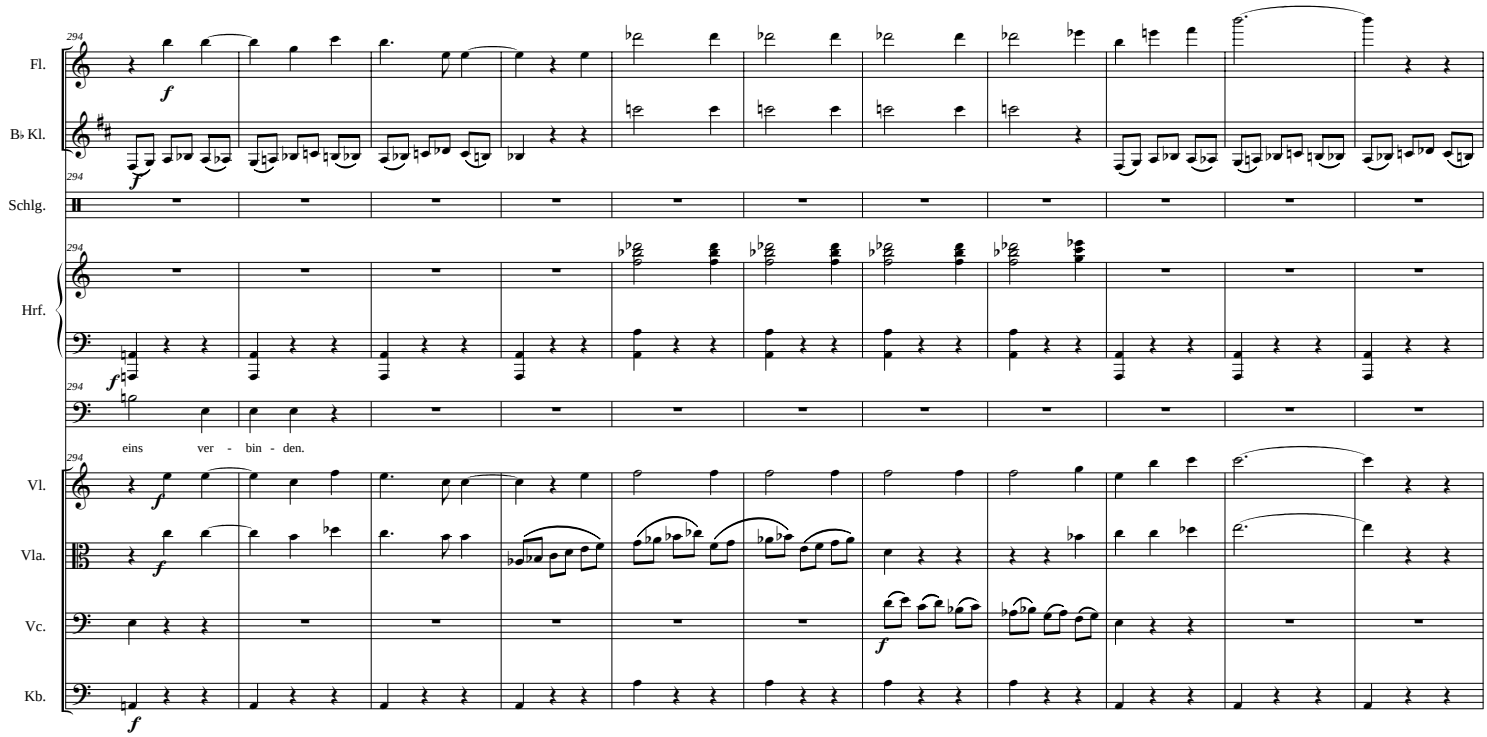
294
Fl.
B♭ Kl.
Schlg.
Hrf.
eins ver - bin - den.
Vl.
Vla.
Vc.
Kb.

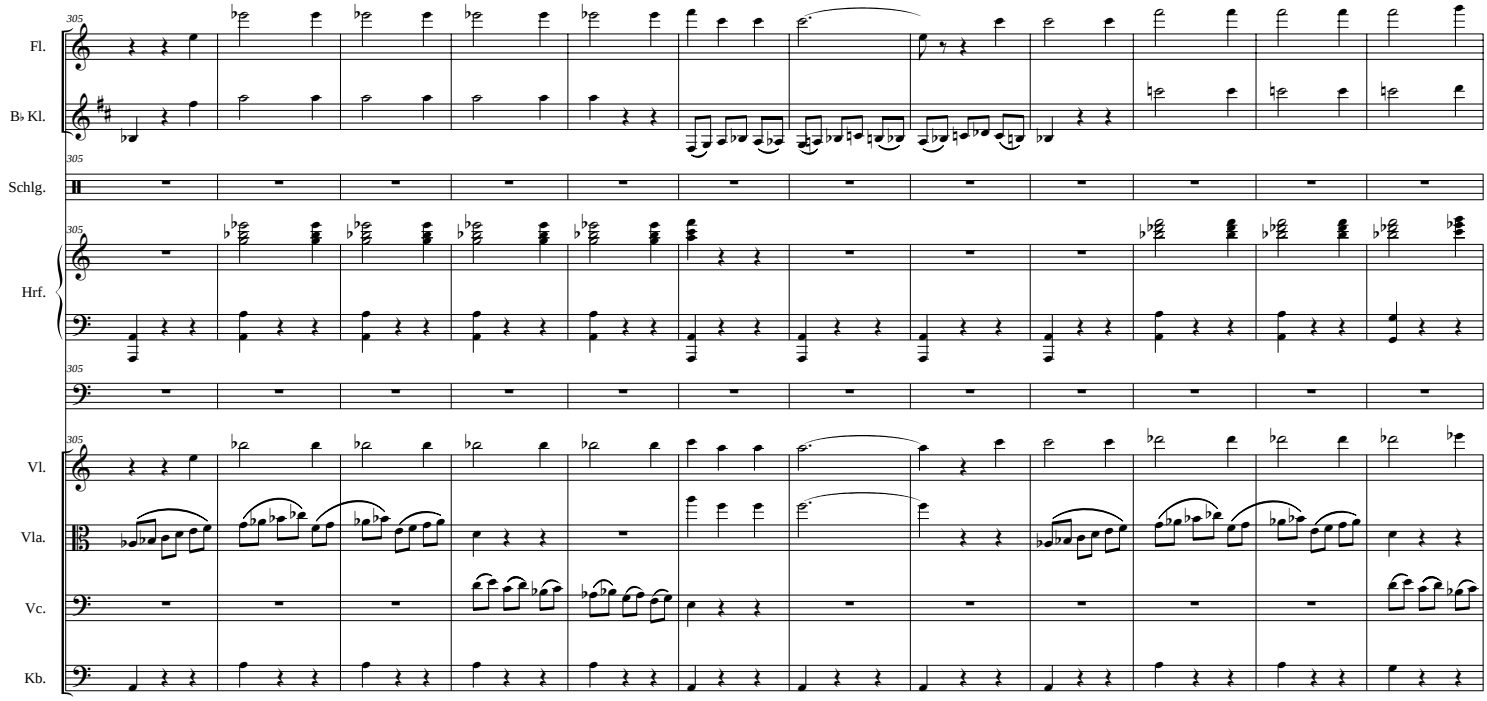
305
Fl.
B♭ Kl.
Schlg.
Hrf.
Vl.
Vla.
Vc.
Kb.

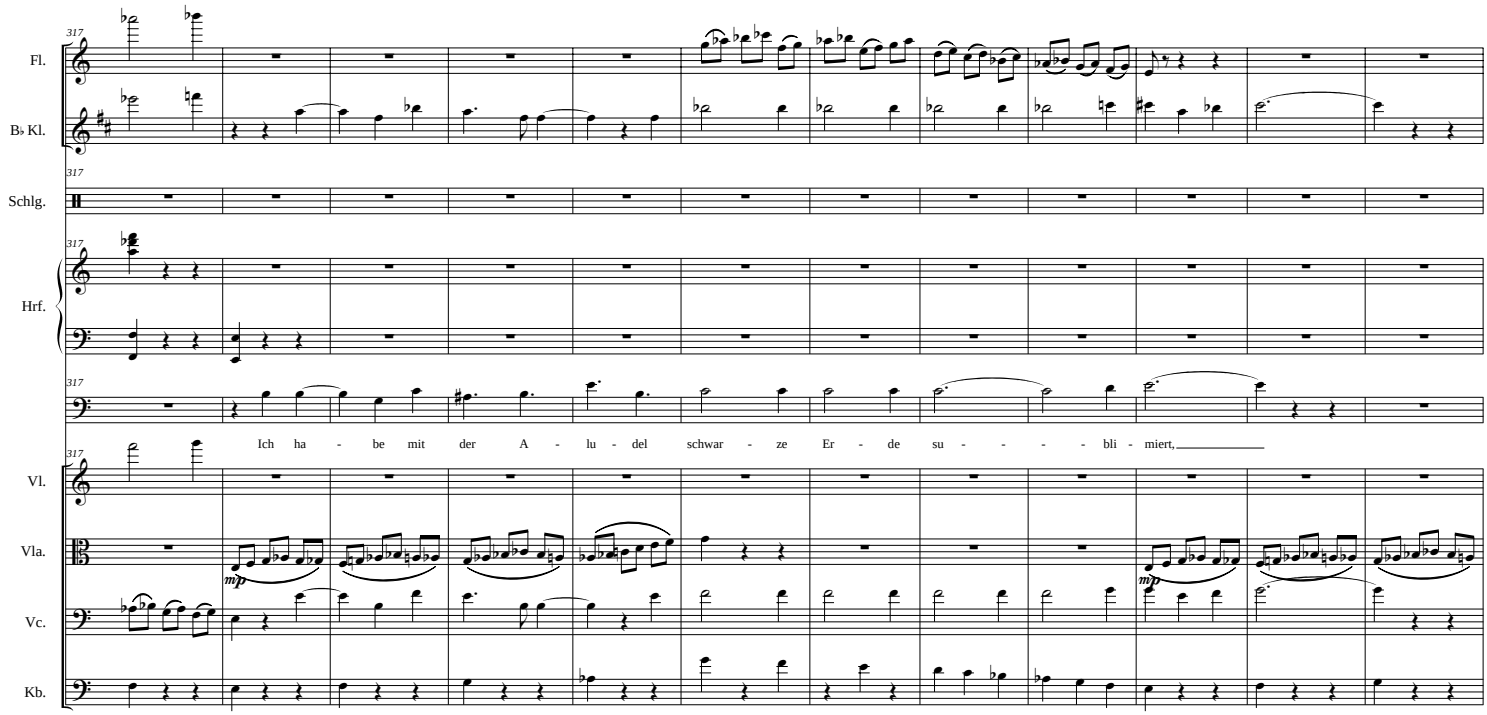
317
Fl.
B♭ Kl.
Schlg.
Hrf.
Ich ha - be mit der A - lu - del schwar - ze Er - de su - - - - bli - miert,
Vl.
Vla.
mp
Vc.
Kb.

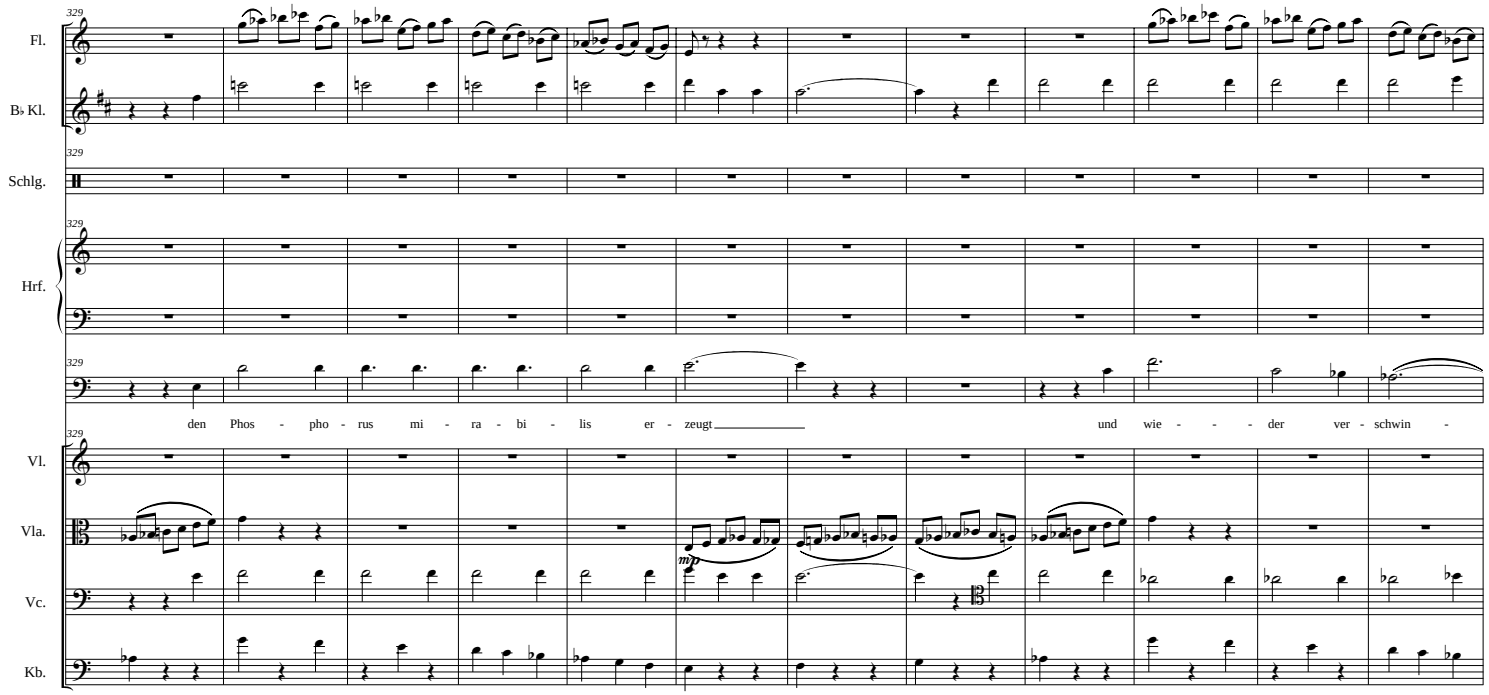
329
Fl.
B♭ Kl.
Schlg.
Hrf.
den Phos - pho - rus mi - ra - bi - lis er - zeugt
und wie - - - der ver - schwin -
Vl.
Vla.
mp
Vc.
Kb.

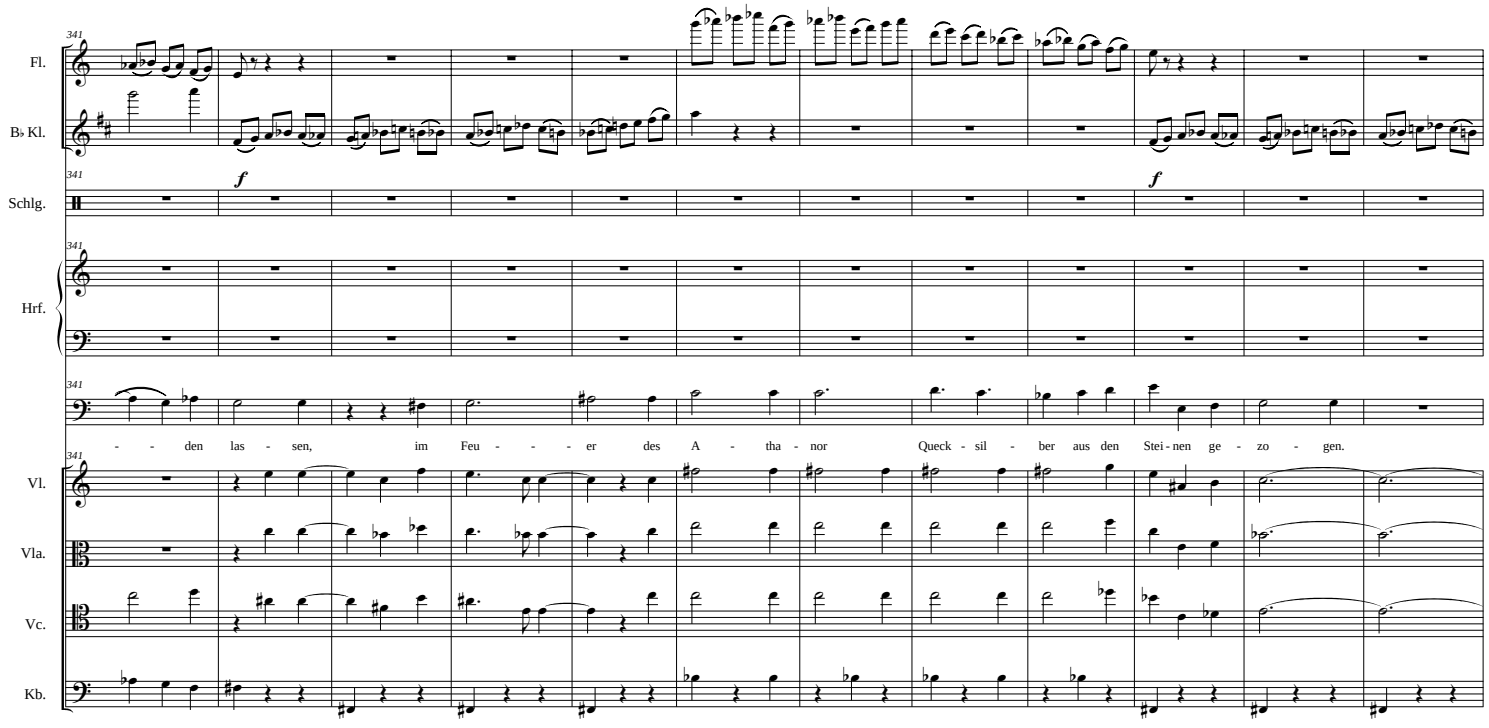
341
Fl.
B♭ Kl.
Schlg.
Hrf.
Vl.
Vla.
Vc.
Kb.
f
f
- - den las - sen, im Feu - - - er des A - tha - nor Queck - sil - ber aus den Stei - nen ge - zo - gen.

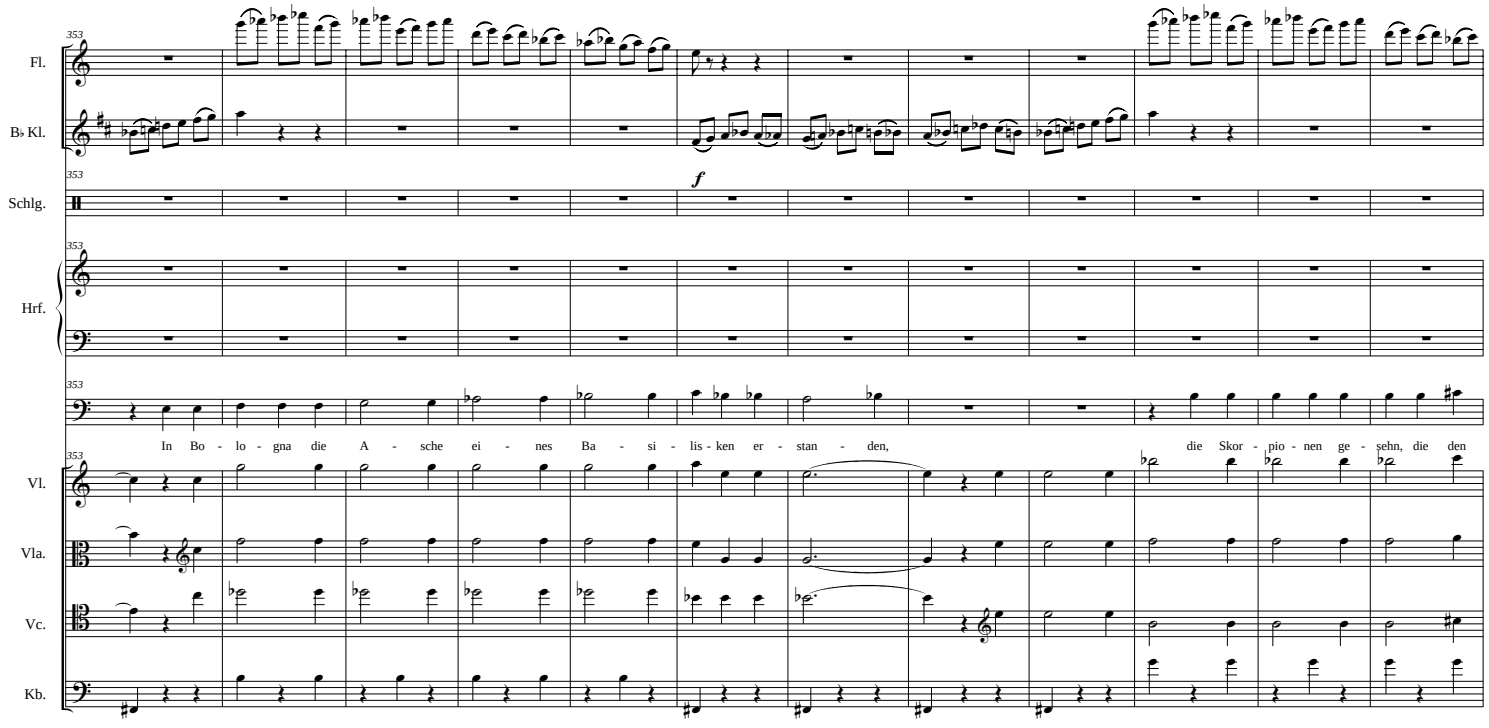
Fl.
B♭ Kl.
Schlg.
Hrf.
Vl.
Vla.
Vc.
Kb.
353
f
In Bo - lo - gna die A - sche ei - nes Ba - si - lis - ken er - stan - den,
die Skor - pio - nen ge - sehn, die den

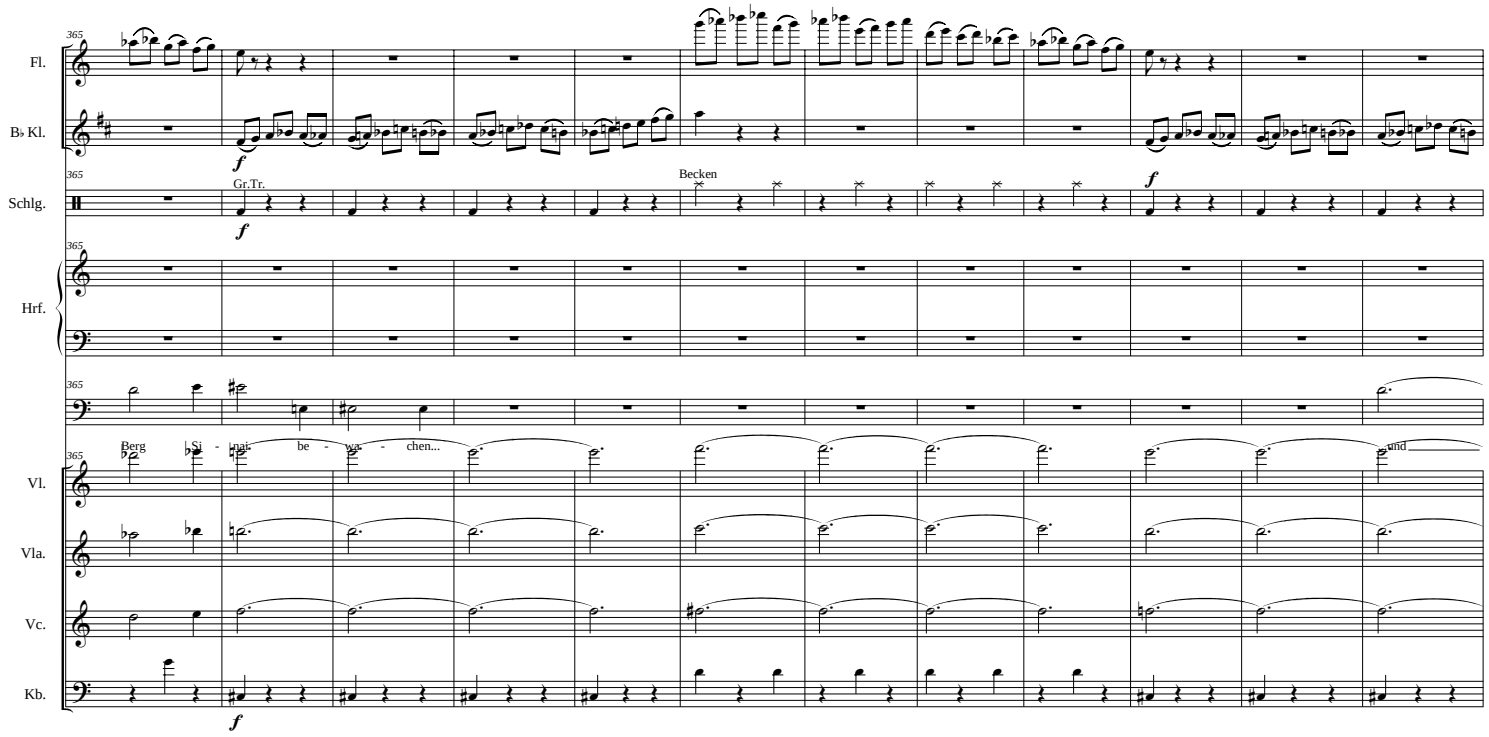
365
Fl.
B♭ Kl.
Schlg.
Gr.Tr.
Becken
Hrf.
Vl.
Vla.
Vc.
Kb.
Berg Si - nai be - wa - chen...
und

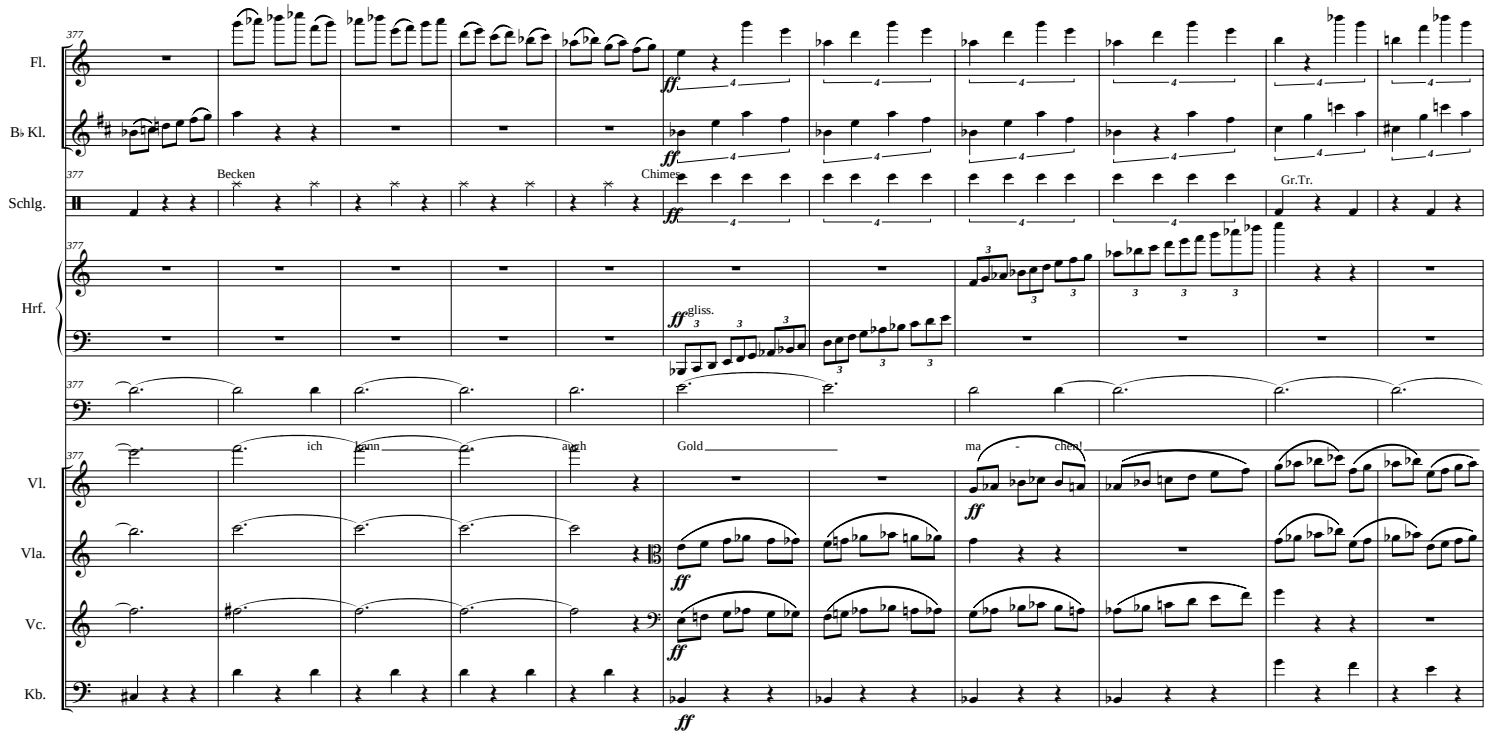
Fl.
B♭ Kl.
Schlg.
Hrf.
Vl.
Vla.
Vc.
Kb.
377
Becken
Chimes
Gr.Tr.
gliss.
ich
kann
auch
Gold
ma - chen!

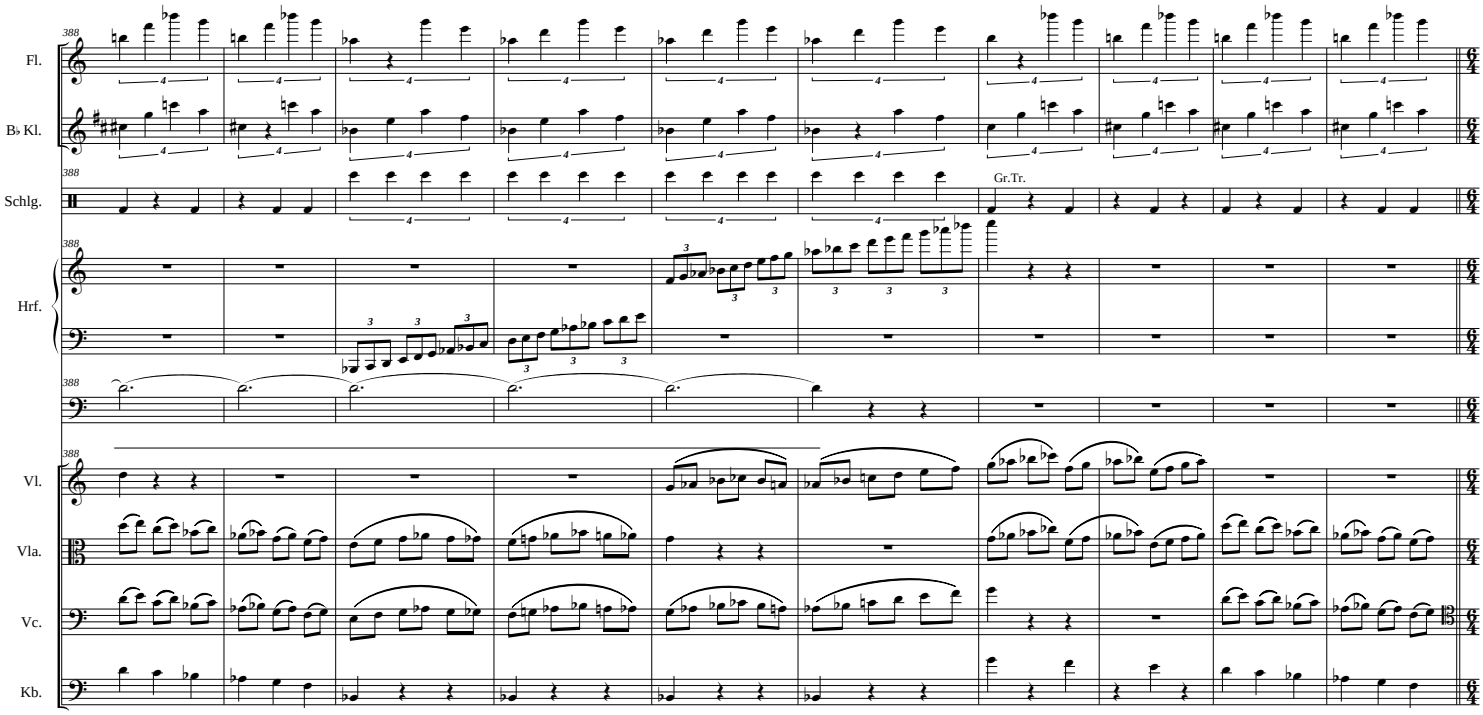
Fl.
B♭ Kl.
Schlg.
Gr.Tr.
Hrf.
Vl.
Vla.
Vc.
Kb.

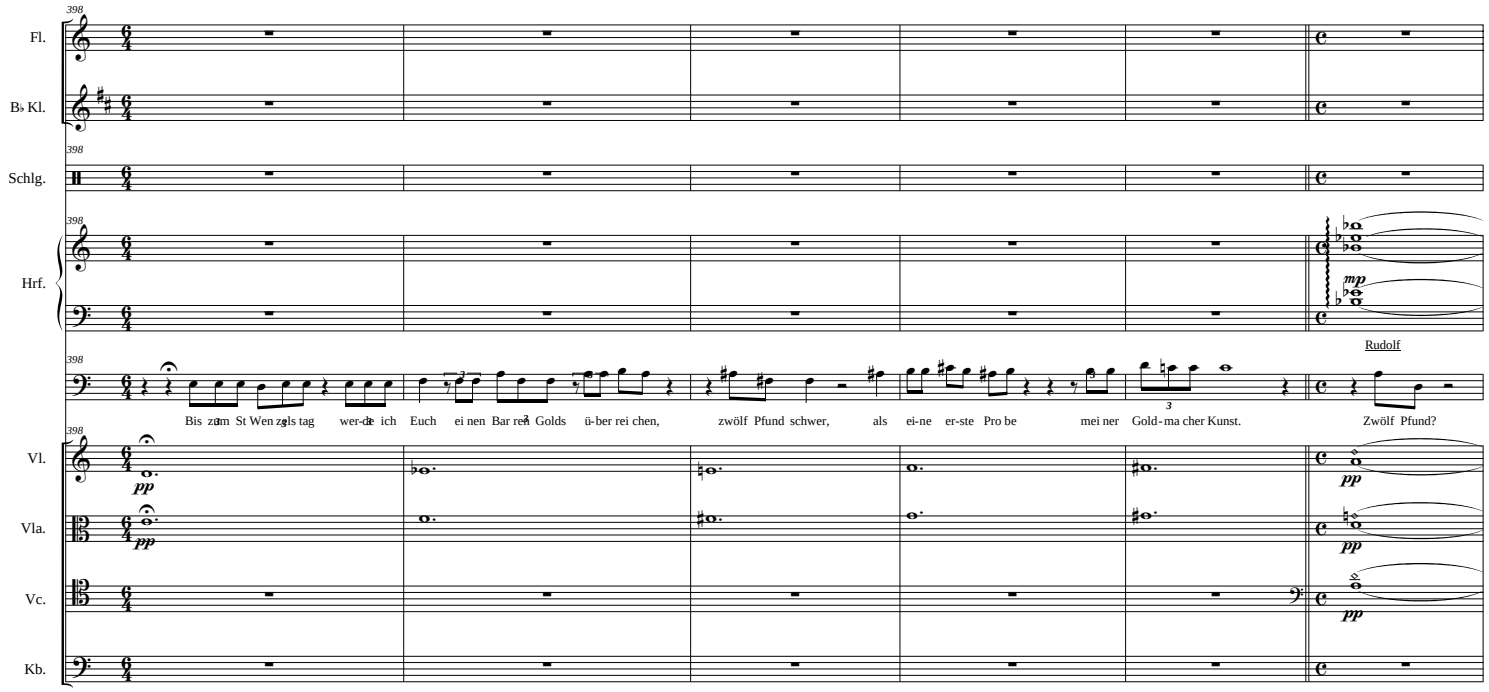
398
Fl.
B♭ Kl.
Schlg.
Hrf.
mp
Rudolf
Bis zum St Wen zels tag wer-de ich Euch ei nen Bar ren Golds ü-ber rei chen, zwölf Pfund schwer, als ei-ne er-ste Pro be mei ner Gold-ma cher Kunst. Zwölf Pfund?
Vl.
Vla.
Vc.
Kb.
pp

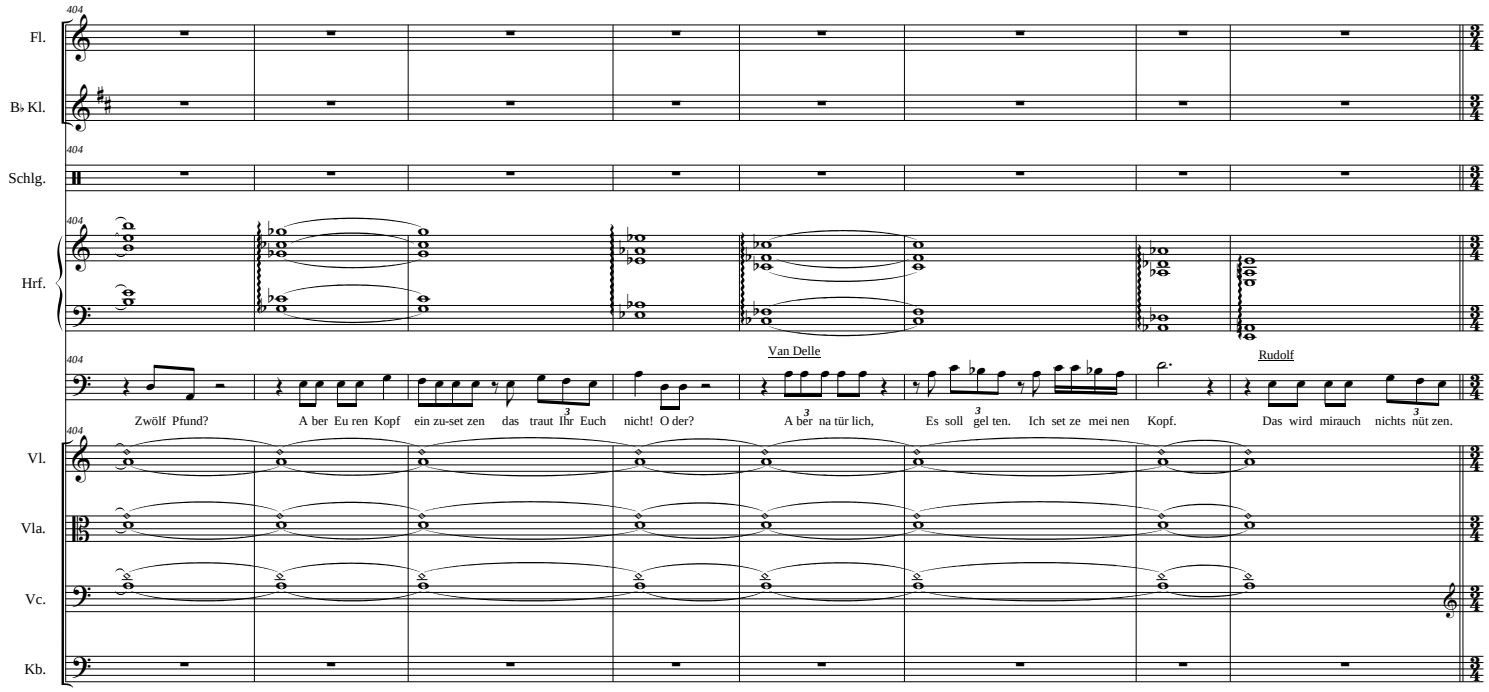
Fl.
B♭ Kl.
Schlg.
Hrf.
Van Delle
Rudolf
Zwölf Pfund? A ber Eu ren Kopf ein zu-set zen das traut Ihr Euch nicht! O der?
A ber na tür lich, Es soll gel ten. Ich set ze mei nen Kopf.
Das wird mirauch nichts nüt zen.
Vl.
Vla.
Vc.
Kb.

Der vergessene Alchimist

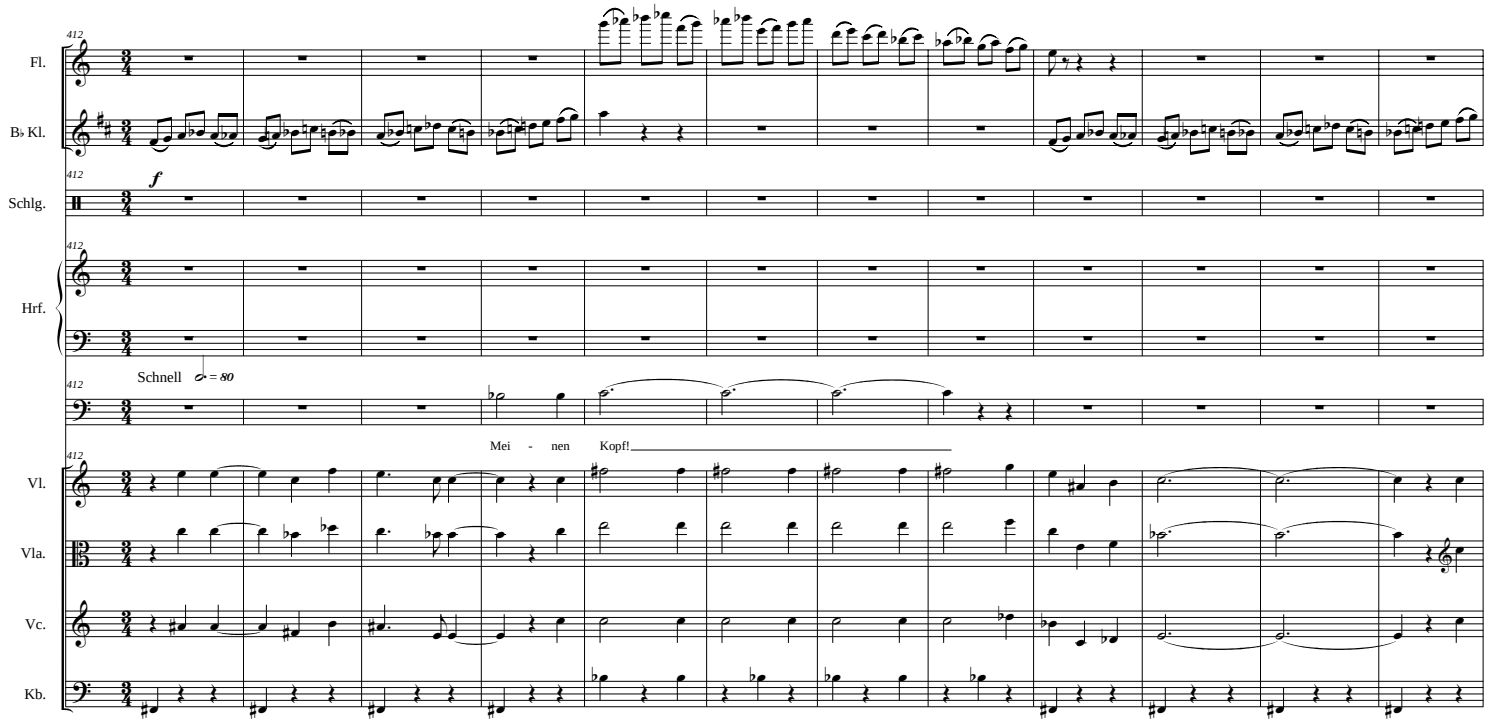

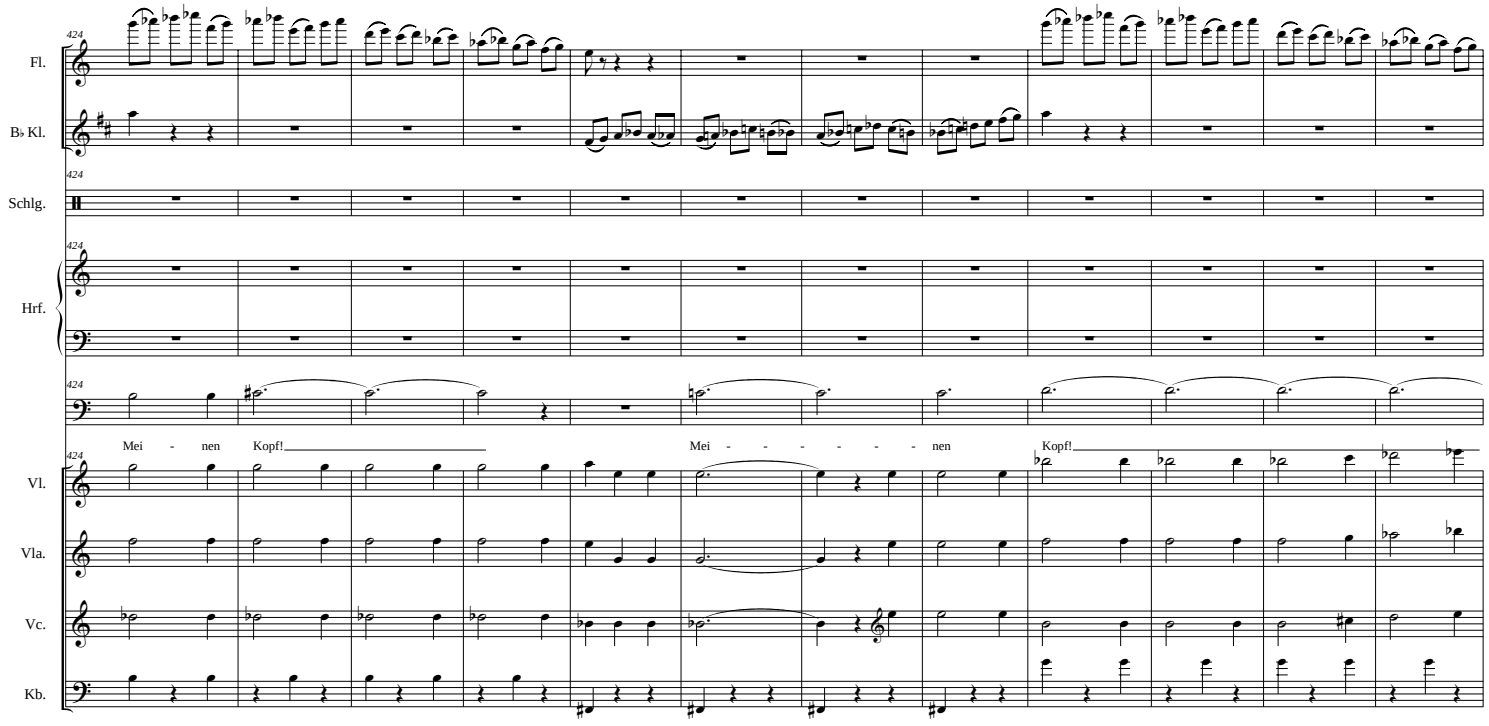
Fl.
B♭ Kl.
Schlg.
Hrf.
Vl.
Vla.
Vc.
Kb.
Mei - nen Kopf!
Mei - - - - - - nen
Kopf!

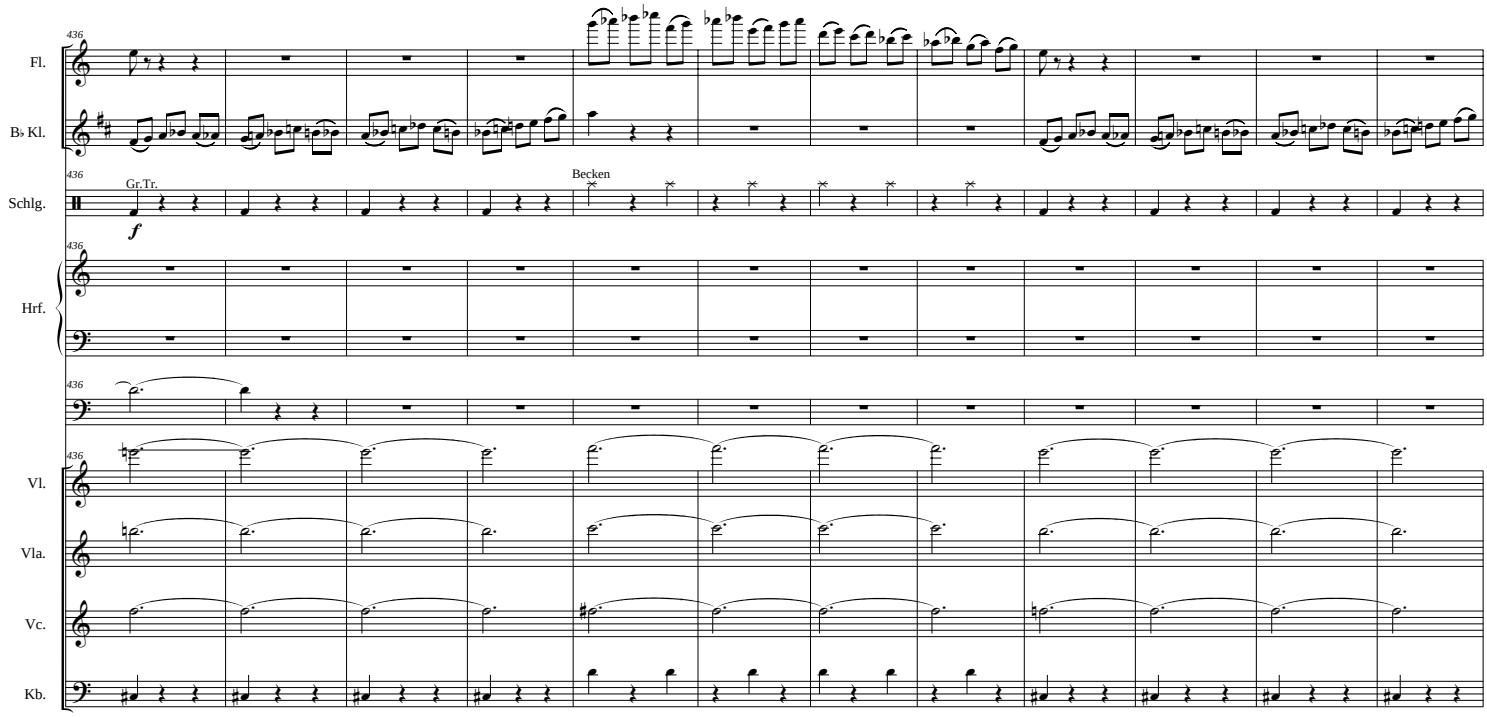
436
Fl.
B♭ Kl.
Schlg.
Gr.Tr.
f
Becken
Hrf.
Vl.
Vla.
Vc.
Kb.

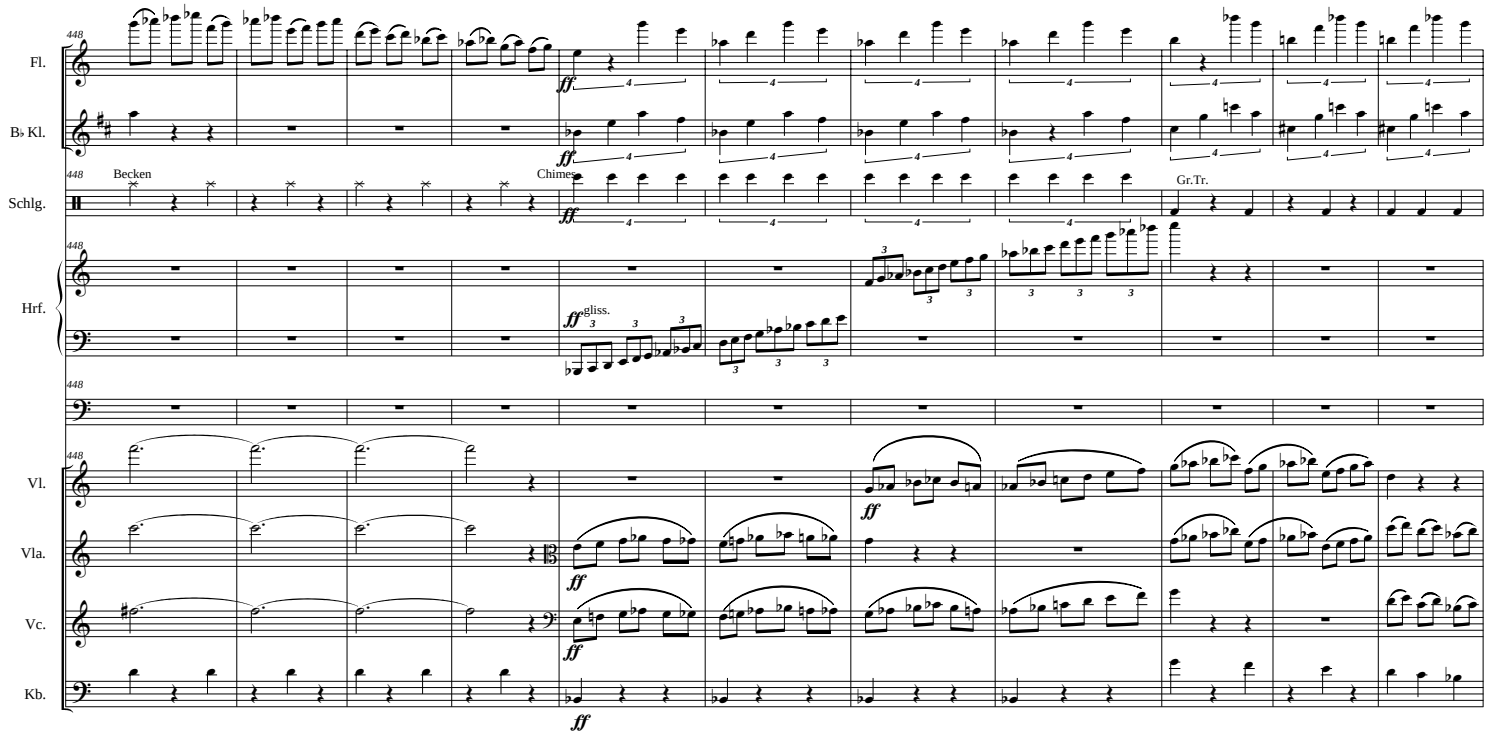
Fl.
B♭ Kl.
Schlg.
Becken
Chimes
Gr.Tr.
Hrf.
gliss.
Vl.
Vla.
Vc.
Kb.

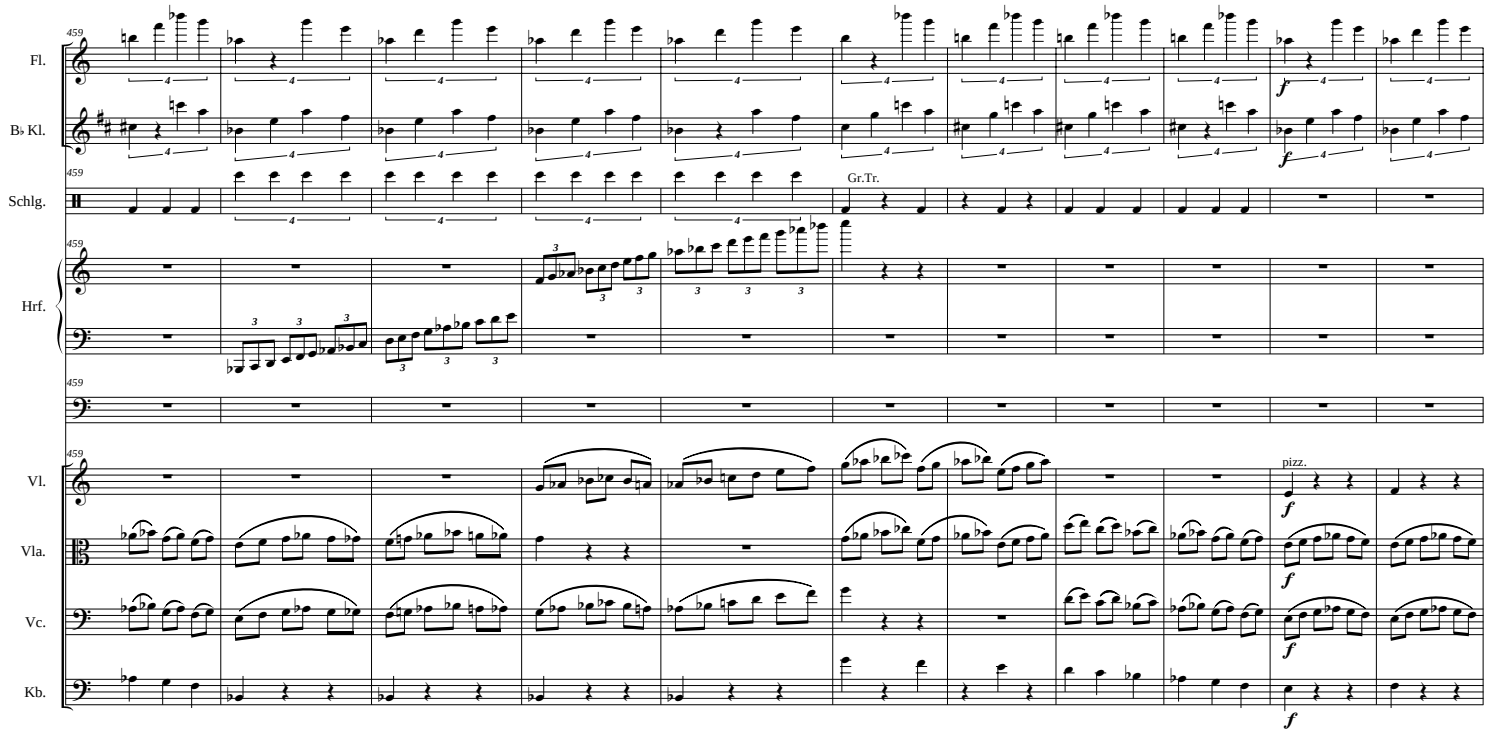
Fl.
B♭ Kl.
Schlg.
Gr.Tr.
Hrf.
Vl.
pizz.
Vla.
Vc.
Kb.

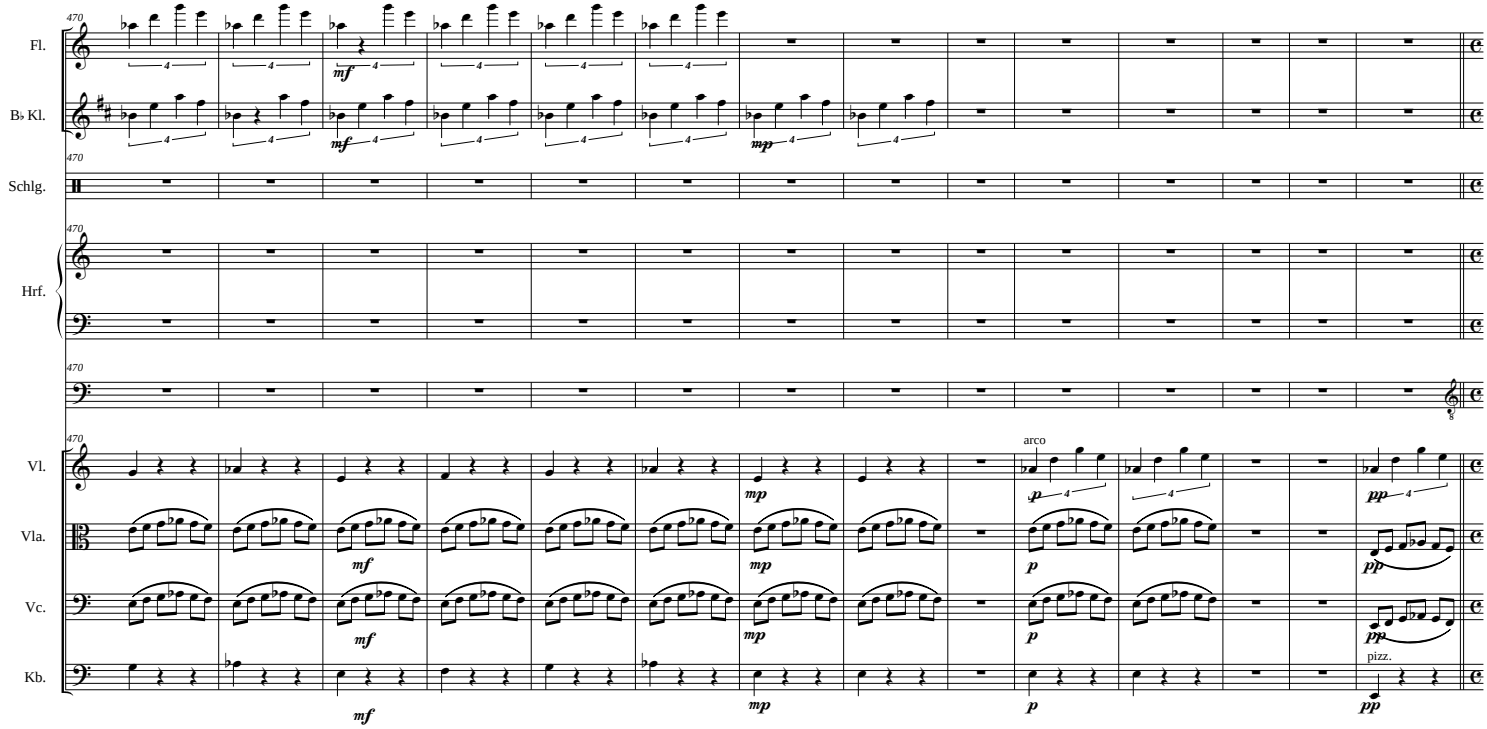
470
Fl.
B♭ Kl.
Schlg.
Hrf.
Vl.
Vla.
Vc.
Kb.
mf
mp
p
pp
arco
pizz.

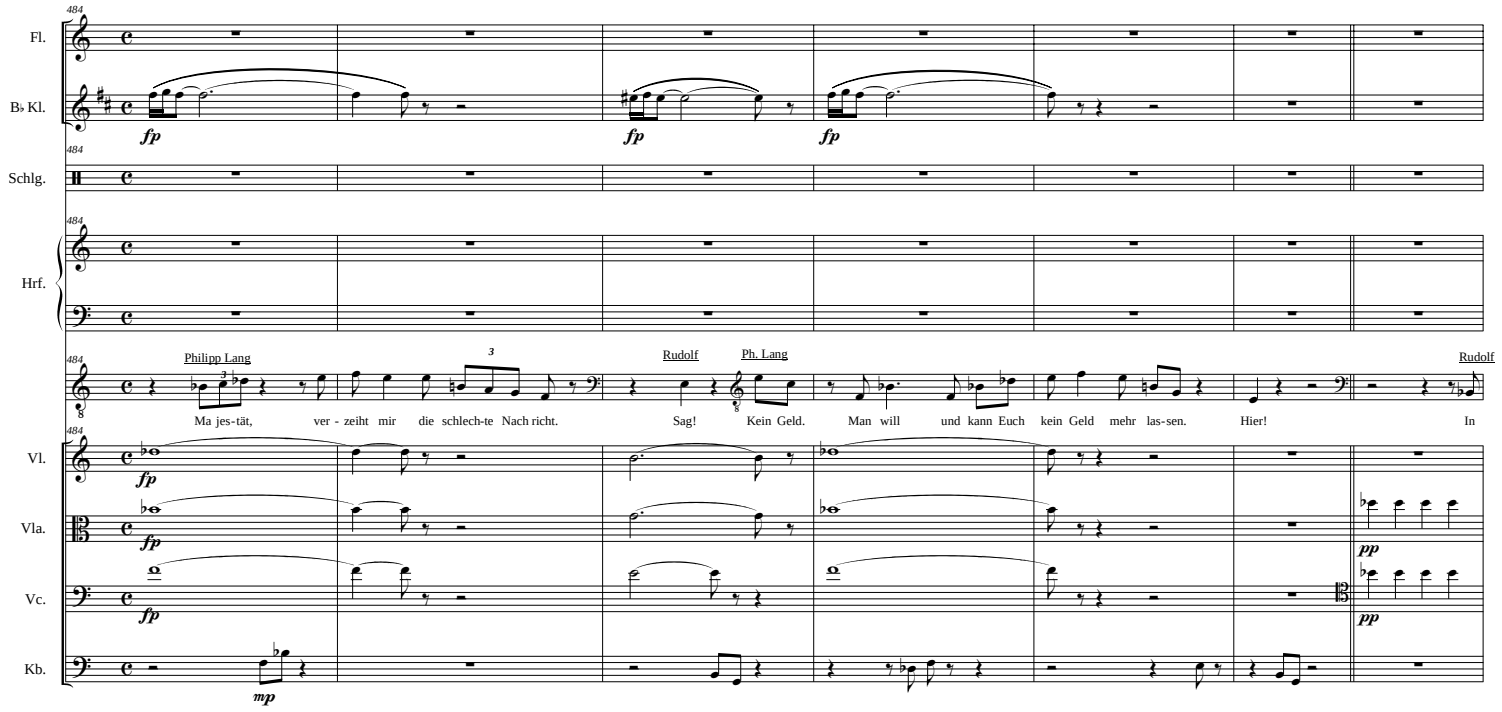
Fl.
B♭ Kl.
Schlg.
Hrf.
Vl.
Vla.
Vc.
Kb.
Philipp Lang
Rudolf
Ph. Lang
Rudolf
Ma jes-tät, ver - zeiht mir die schlech-te Nach richt.
Sag! Kein Geld. Man will und kann Euch kein Geld mehr las-sen.
Hier!
In

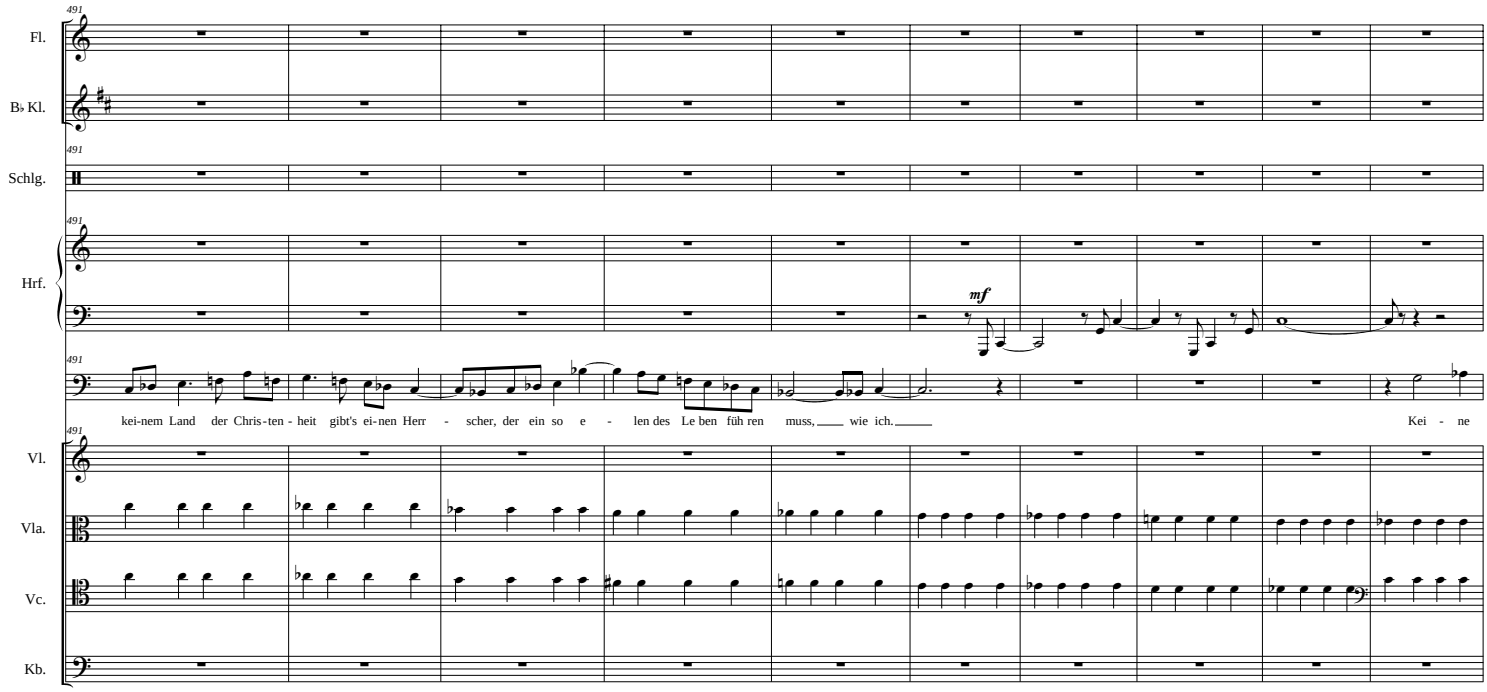
491
Fl.
B♭ Kl.
Schlg.
Hrf.
mf
kei-nem Land der Chris-ten - heit gibt's ei-nen Herr - scher, der ein so e - len des Le ben füh ren muss, wie ich.
Kei - ne
Vl.
Vla.
Vc.
Kb.

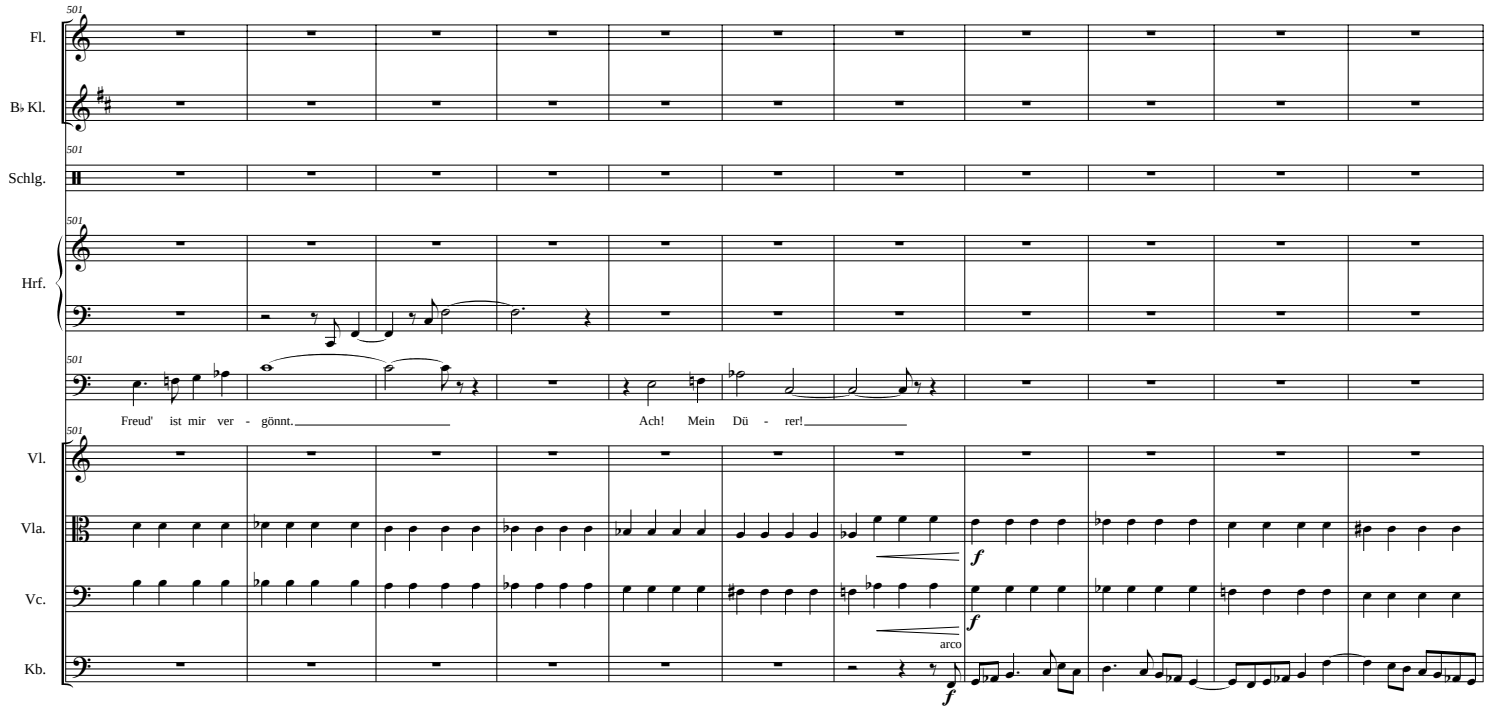
501
Fl.
B♭ Kl.
Schlg.
Hrf.
Freud' ist mir ver - gönnt.
Ach! Mein Dü - rer!
Vl.
Vla.
Vc.
Kb.
f
arco

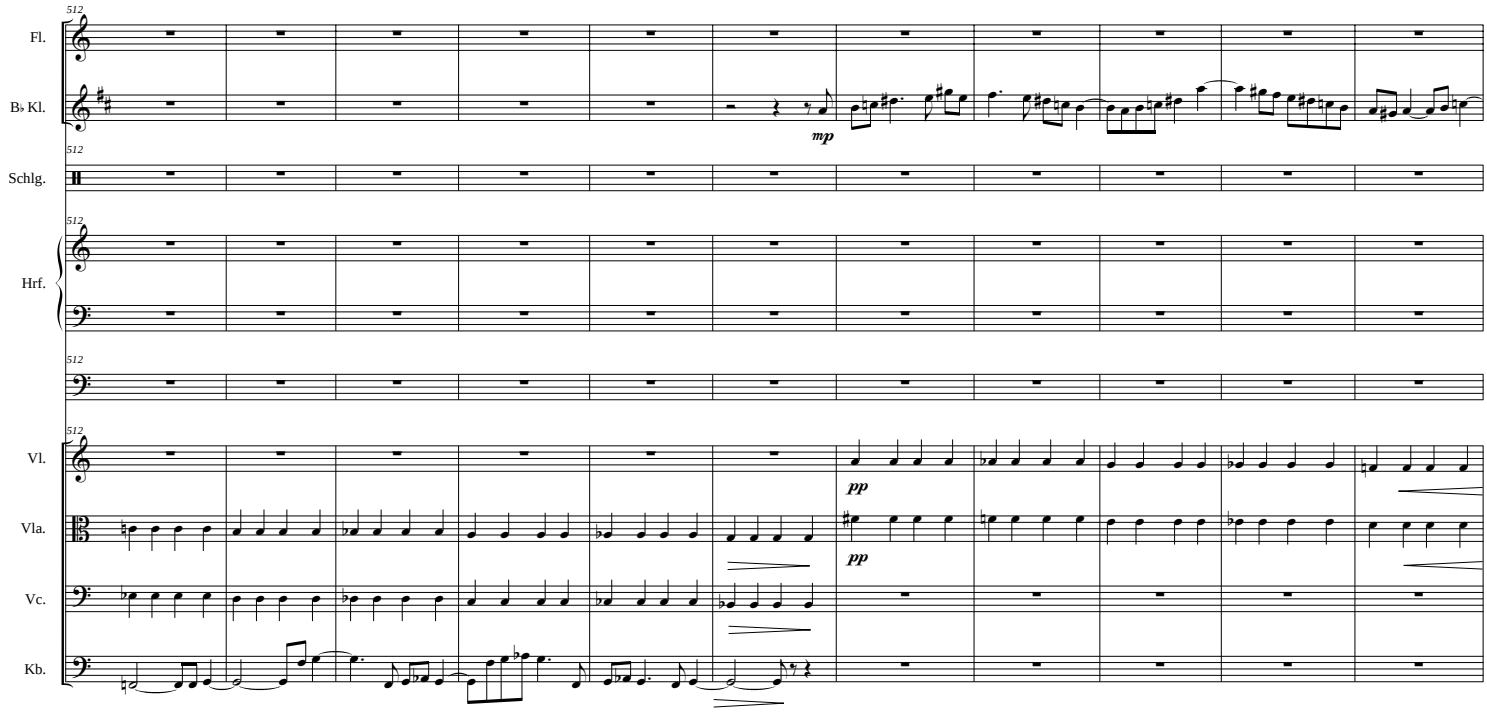
512
Fl.
B♭ Kl.
mp
512
Schlg.
512
Hrf.
512
512
Vl.
pp
Vla.
pp
Vc.
Kb.

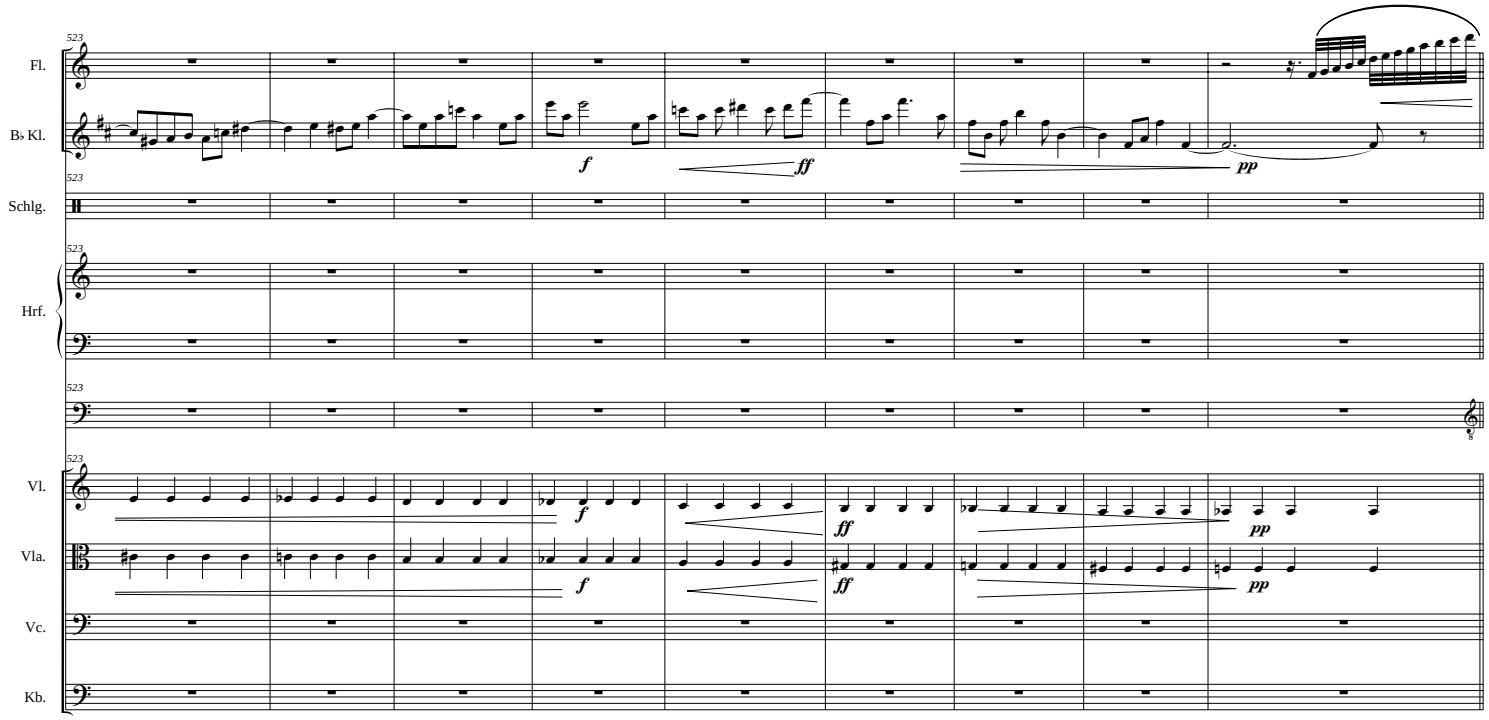
Fl.
B♭ Kl.
Schlg.
Hrf.
Vl.
Vla.
Vc.
Kb.
f
ff
pp

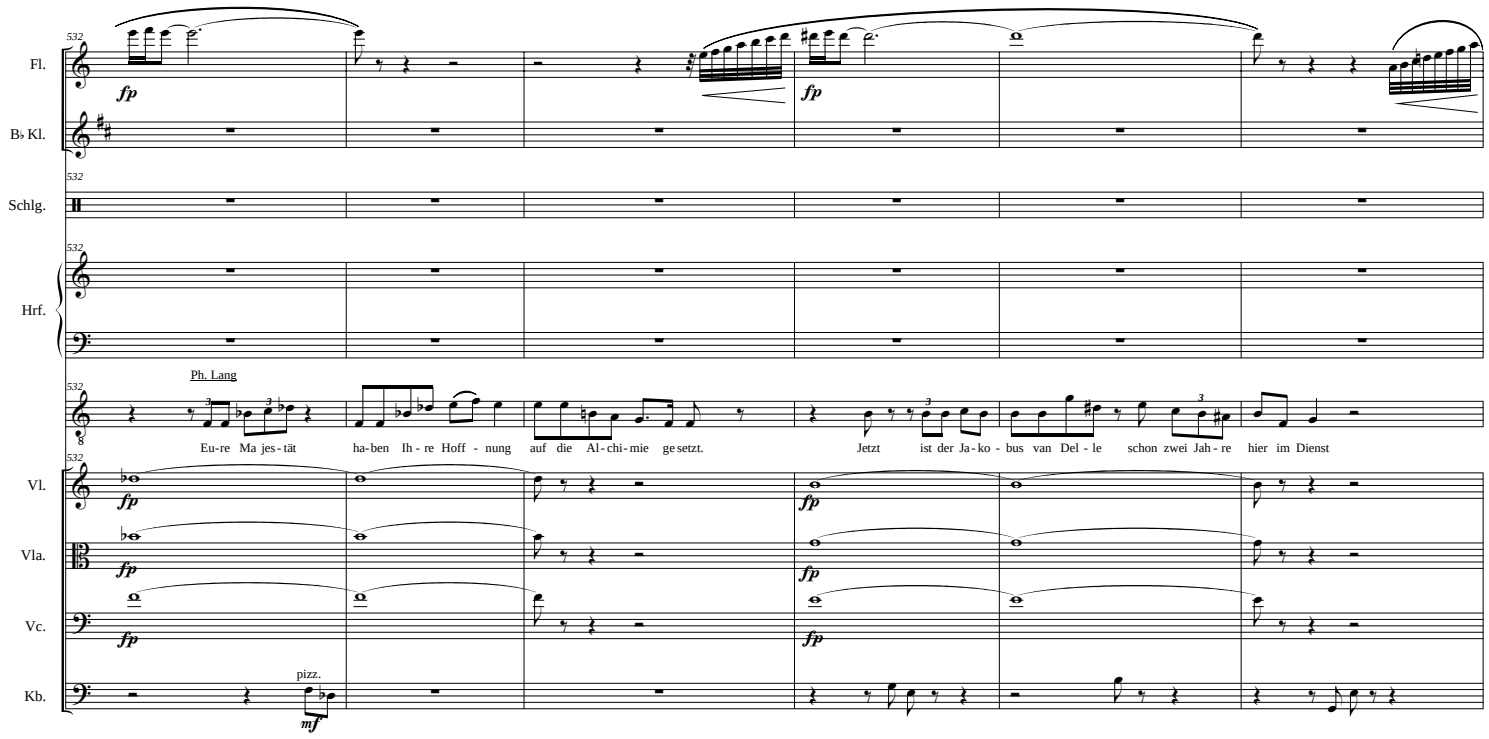
532
Fl.
fp
B♭ Kl.
Schlg.
Hrf.
Ph. Lang
Eu-re Ma jes-tät ha-ben Ih-re Hoff-nung auf die Al-chi-mie ge setzt.
Jetzt ist der Ja-ko-bus van Del-le schon zwei Jah-re hier im Dienst
Vl.
Vla.
Vc.
Kb.
pizz.
mf

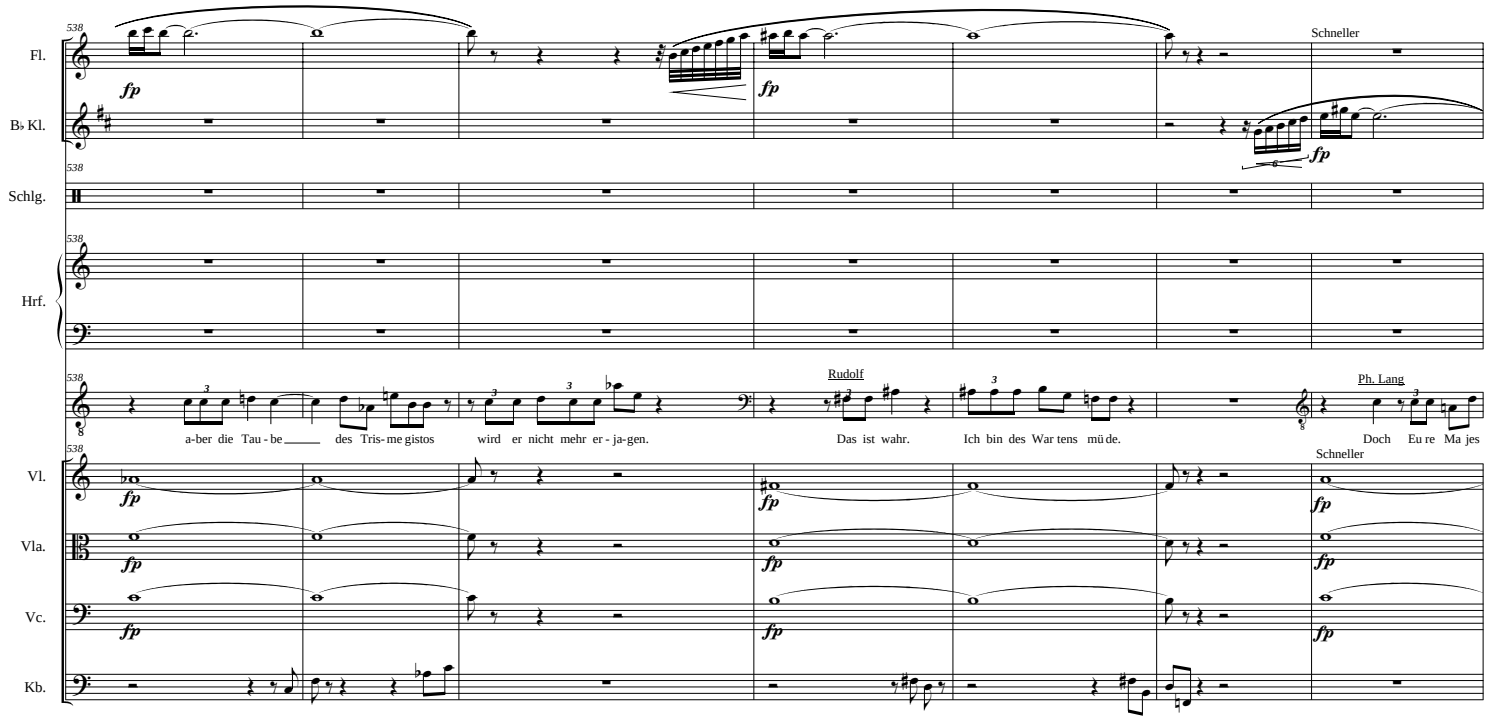
Fl.
B♭ Kl.
Schlg.
Hrf.
Vl.
Vla.
Vc.
Kb.
538
fp
Schneller
Rudolf
Ph. Lang
a-ber die Tau - be des Tris- me gistos wird er nicht mehr er - ja-gen.
Das ist wahr.
Ich bin des War tens mü de.
Doch Eu re Ma jes

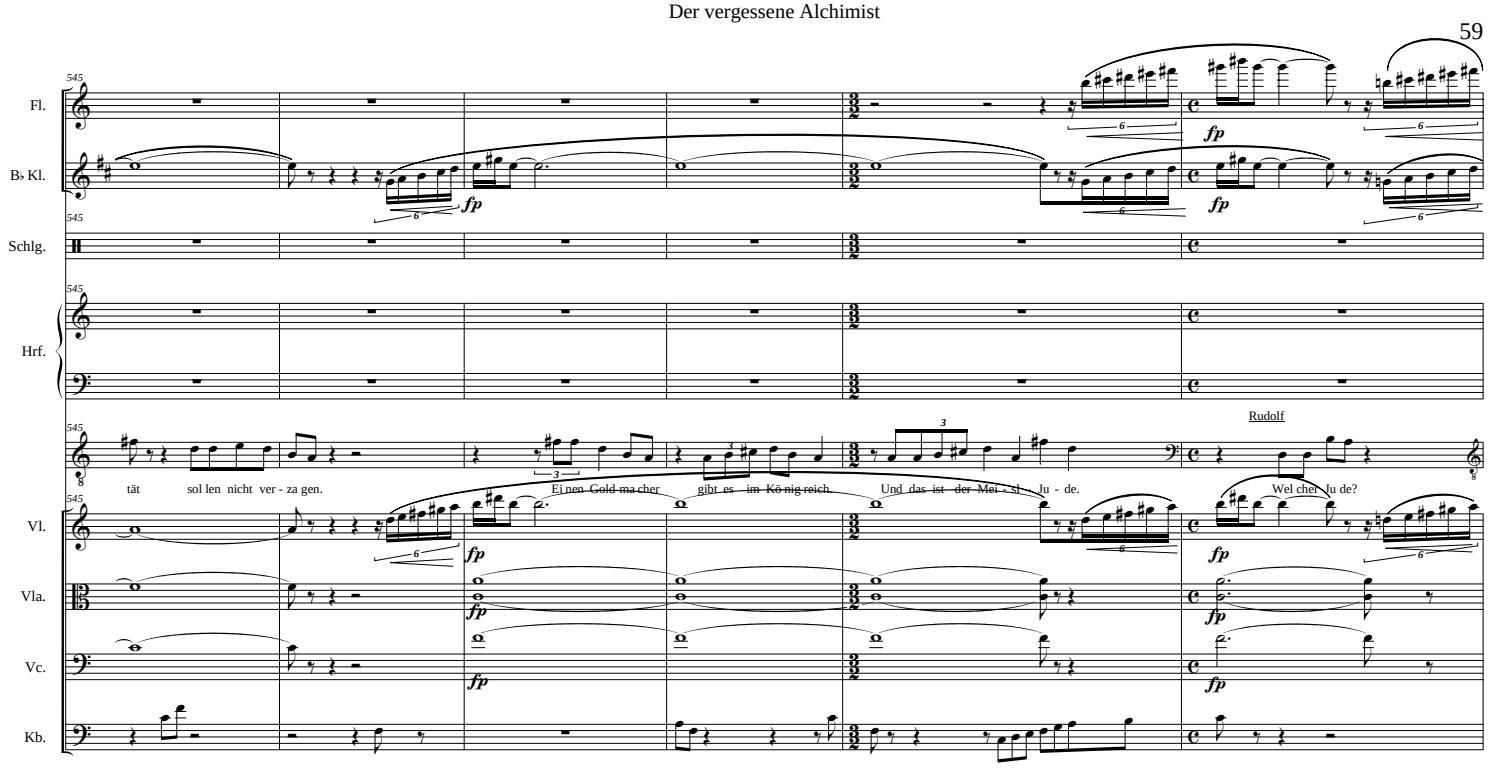
Fl.
B♭ Kl.
Schlg.
Hrf.
Vl.
Vla.
Vc.
Kb.
545
fp
Rudolf
tät sol len nicht ver - za gen.
Ei nen Gold ma cher gibt es im Kö nig reich.
Und das ist der Mei - st - Ju - de.
Wel cher Ju de?

Der vergessene Alchimist

Fl.

B♭ Kl.

Schlg.

Hrf.

Ph. Lang

Der Mor de chai Mei sl in der Ju den stadt. Der braucht die Al chi mie des Van Del le nicht.

Langsam ♩ = 60

Denn al-le Din-ge, die durch sei ne Hän de lau-fen, wer den zu Gold,

Schnell ♩. = 120

Vl.

Vla.

Vc.

Kb.

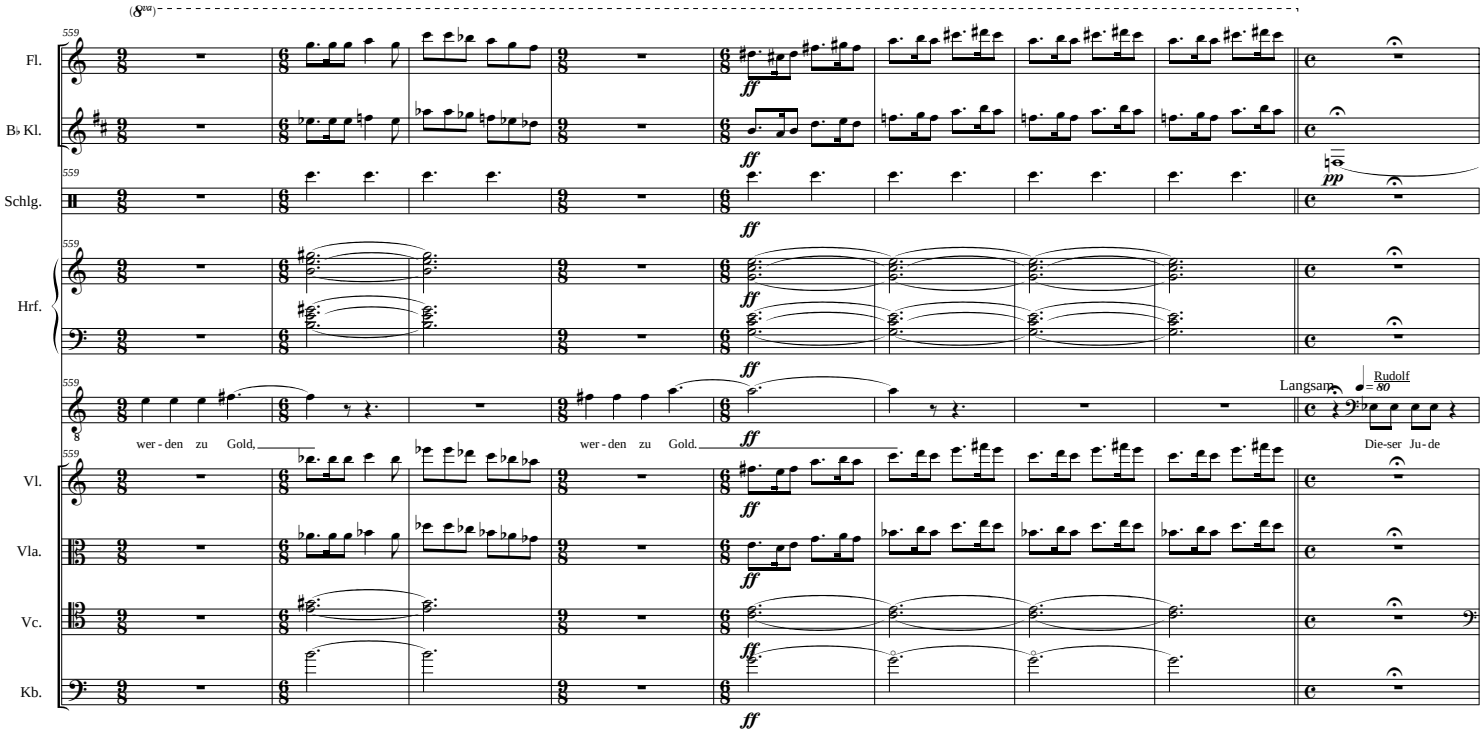
559
Fl.
B♭ Kl.
Schlg.
Hrf.
Vl.
Vla.
Vc.
Kb.
ff
pp
wer - den zu Gold,
wer - den zu Gold.
Langsam
Rudolf
= 80
Die-ser Ju - de

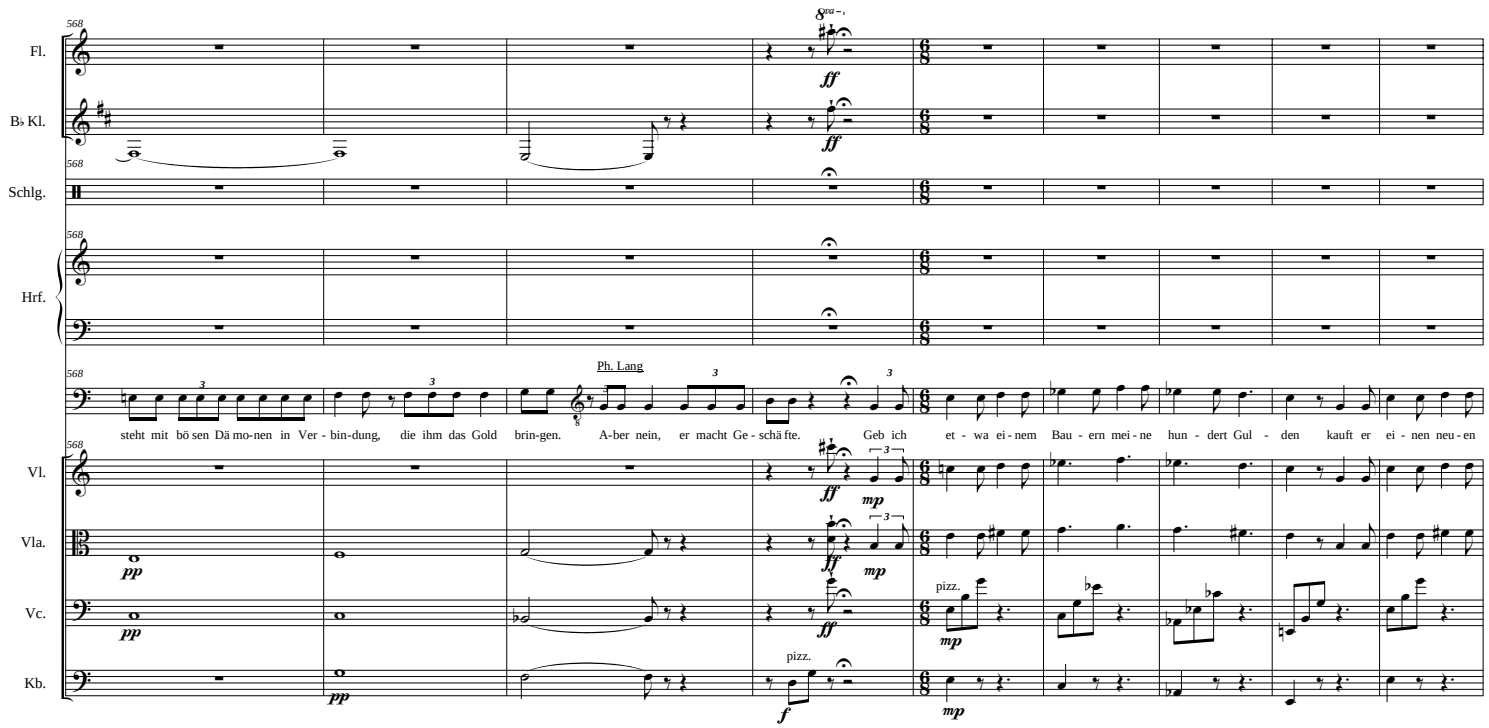
Fl.
B♭ Kl.
Schlg.
Hrf.
Vl.
Vla.
Vc.
Kb.
568
Ph. Lang
steht mit bö sen Dä mo-nen in Ver - bin-dung, die ihm das Gold brin-gen. A-ber nein, er macht Ge - schä fte. Geb ich et - wa ei - nem Bau - ern mei - ne hun - dert Gul - den kauft er ei - nen neu - en
pizz.

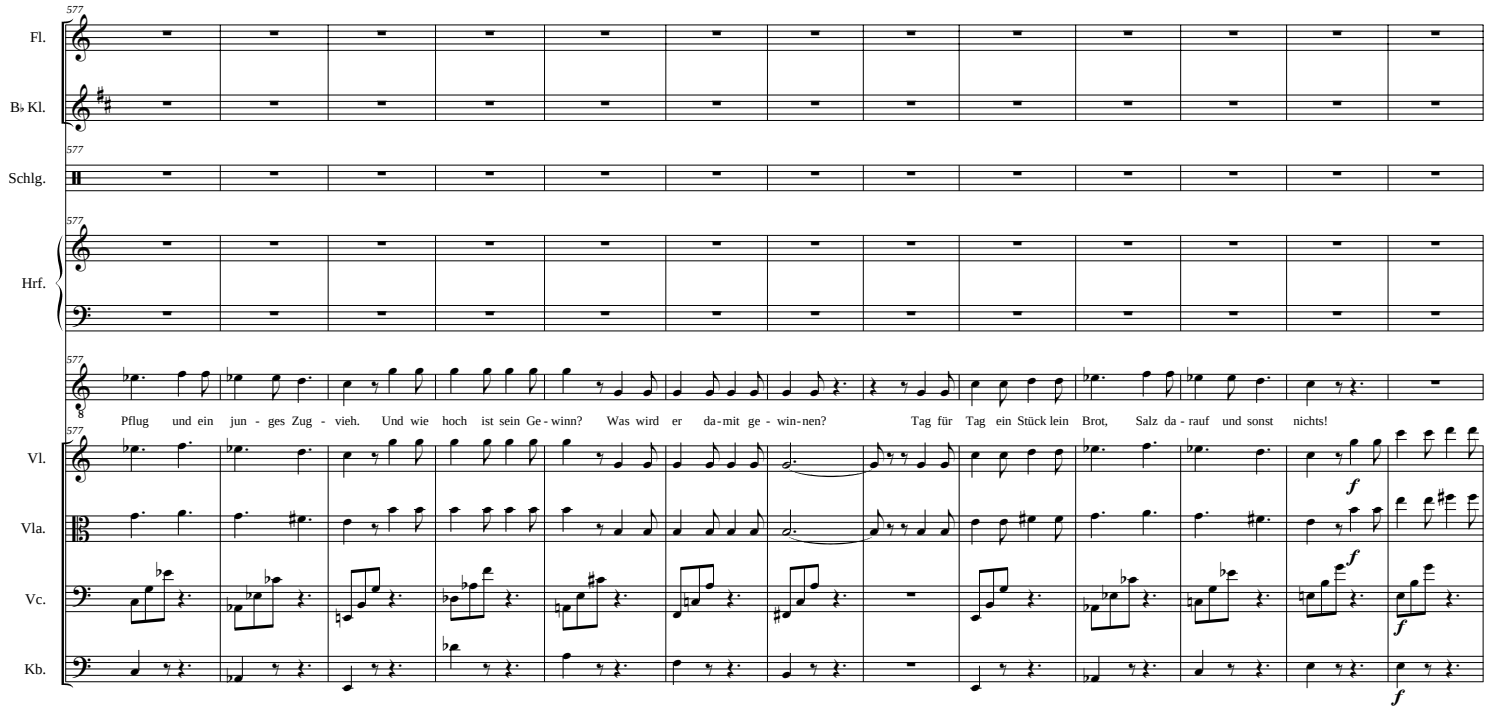
577
Fl.
B♭ Kl.
Schlg.
Hrf.
Pflug und ein jun - ges Zug - vieh. Und wie hoch ist sein Ge - winn? Was wird er da - mit ge - win - nen? Tag für Tag ein Stück lein Brot, Salz da - rauf und sonst nichts!
Vl.
Vla.
Vc.
Kb.
f

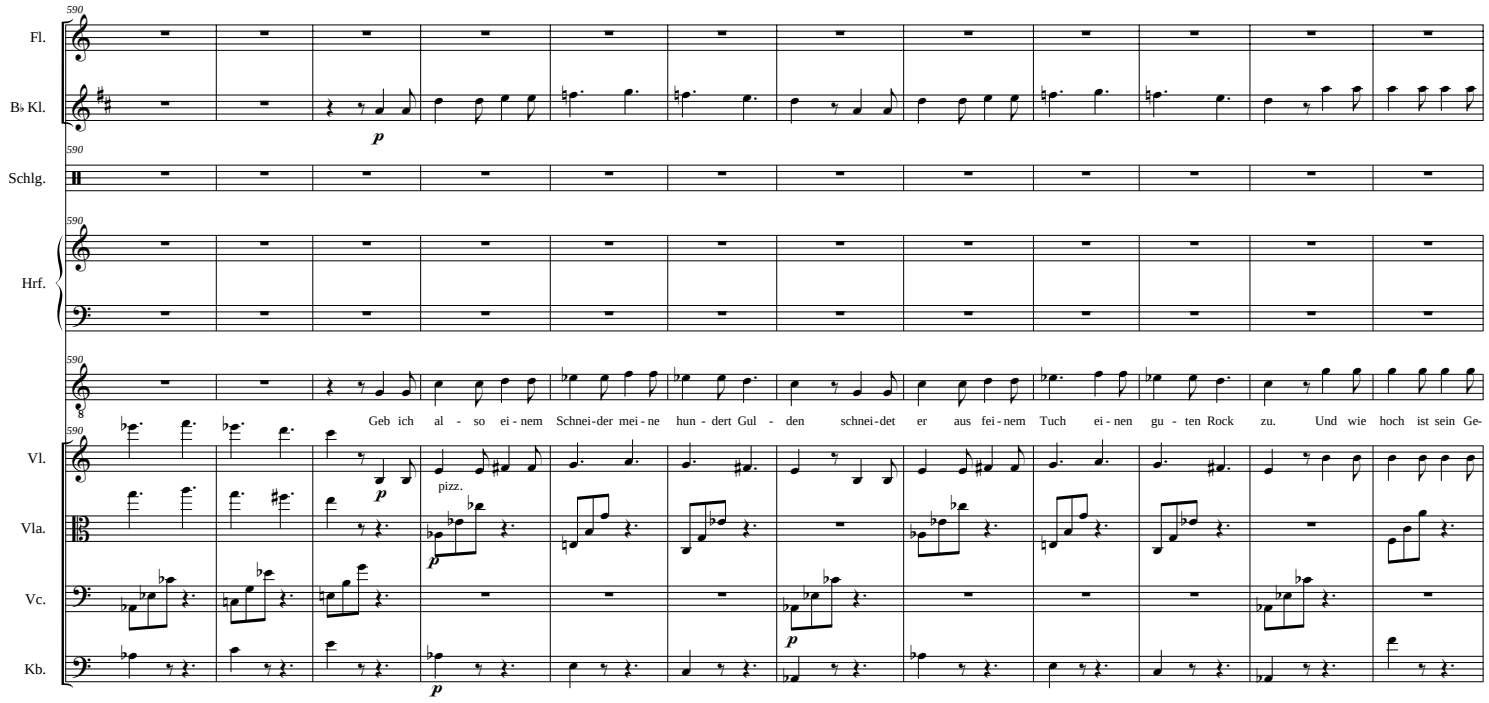
590
Fl.
B♭ Kl.
p
Schlg.
Hrf.
Geb ich al - so ei - nem Schnei-der mei - ne hun - dert Gul - den schnei-det er aus fei - nem Tuch ei - nen gu - ten Rock zu. Und wie hoch ist sein Ge-
Vl.
pizz.
Vla.
Vc.
Kb.

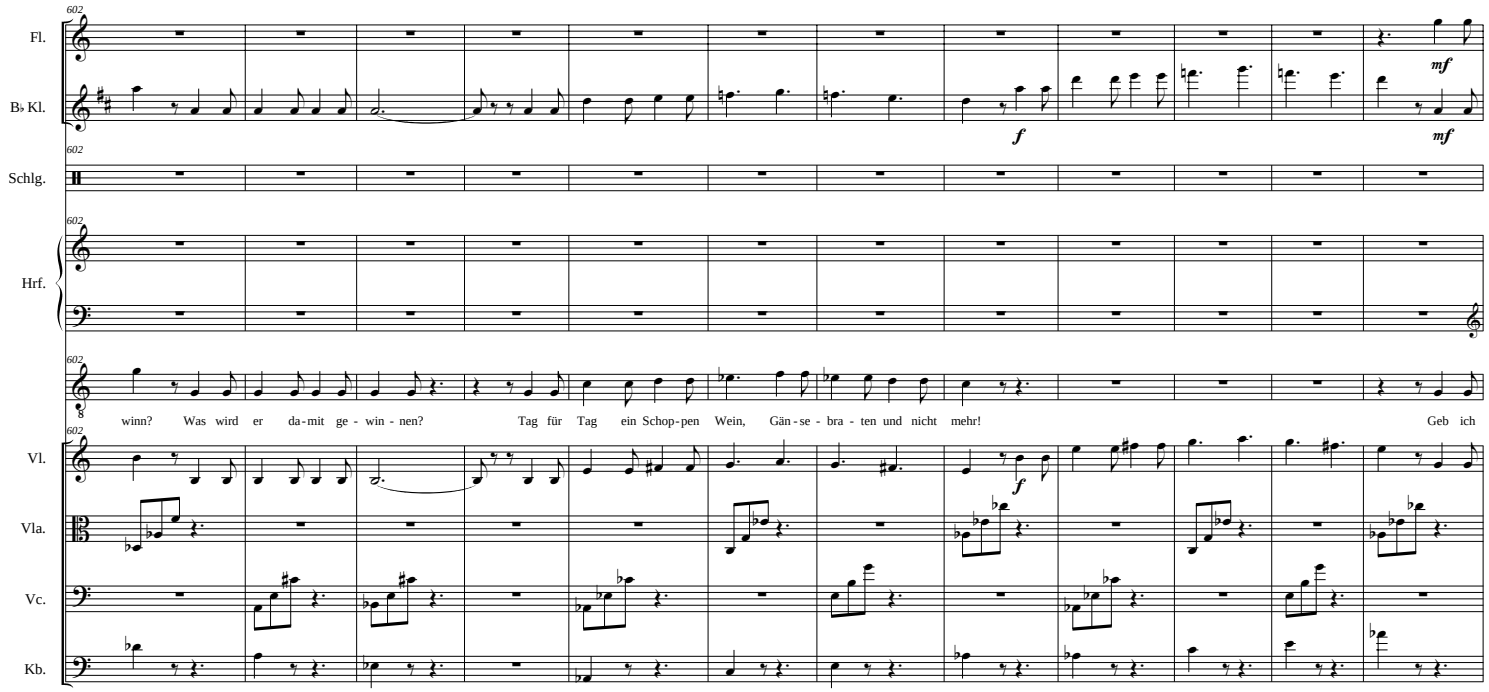
602
Fl.
B♭ Kl.
f
mf
Schlg.
Hrf.
winn? Was wird er da-mit ge - win - nen? Tag für Tag ein Schop-pen Wein, Gän-se - bra - ten und nicht mehr! Geb ich
Vl.
Vla.
Vc.
Kb.

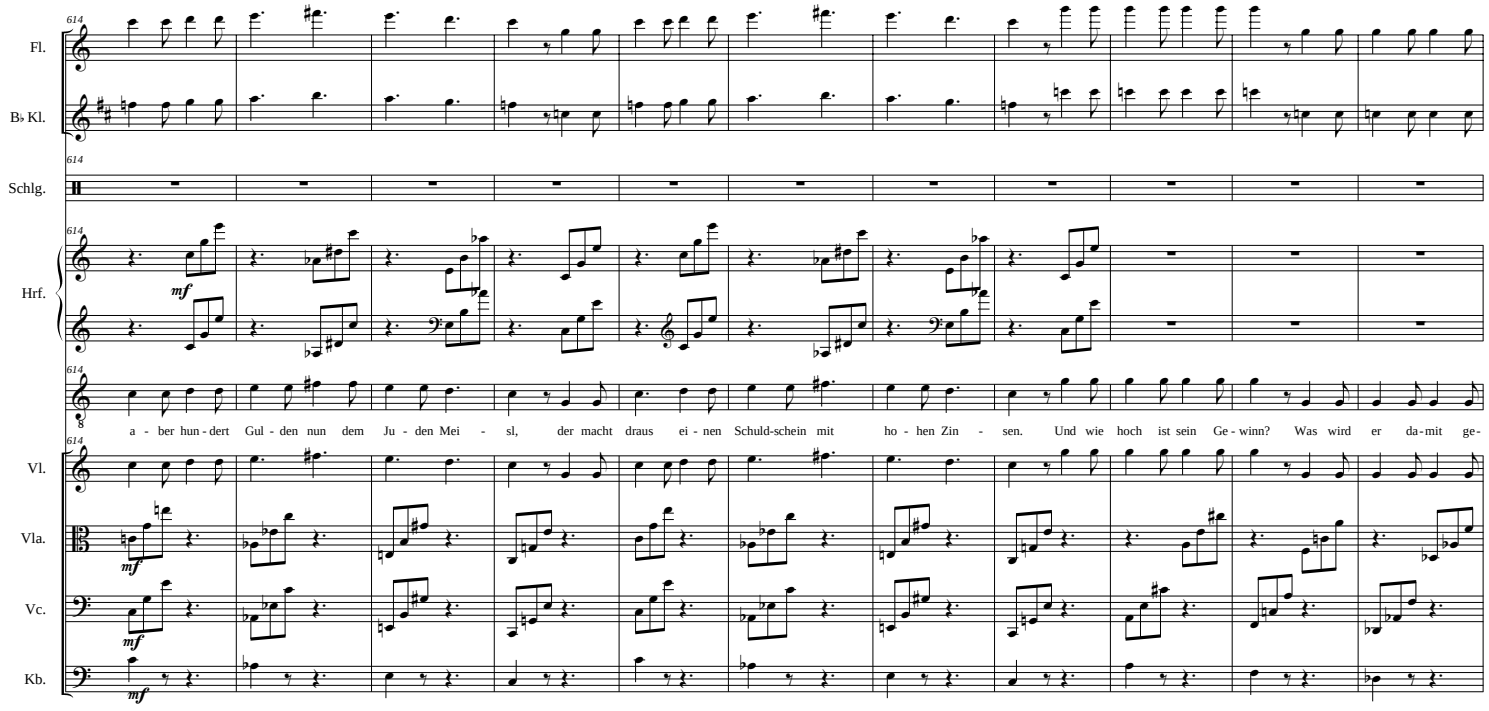
614
Fl.
B♭ Kl.
Schlg.
Hrf.
mf
a - ber hun - dert Gul - den nun dem Ju - den Mei - sl, der macht draus ei - nen Schuld-schein mit ho - hen Zin - sen. Und wie hoch ist sein Ge - winn? Was wird er da - mit ge-
Vl.
Vla.
Vc.
Kb.

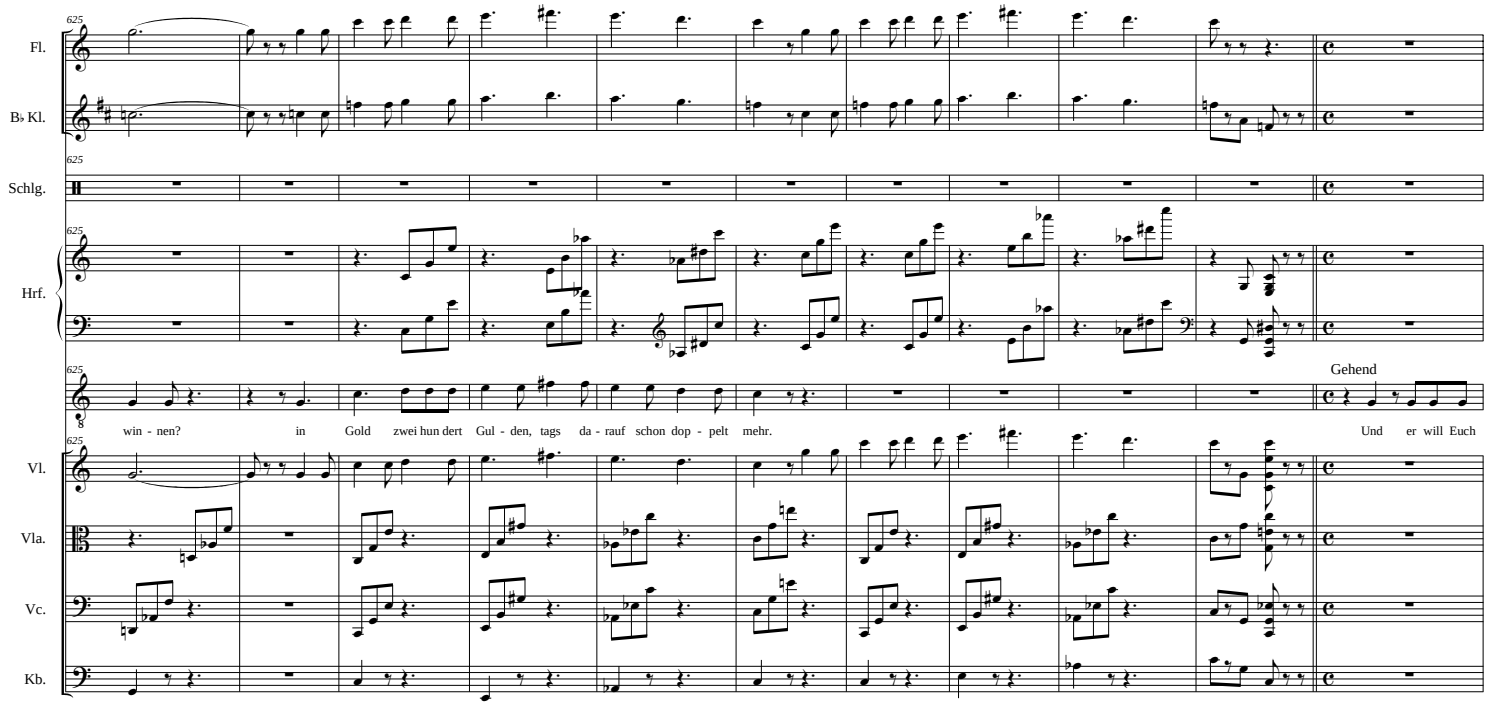
625
Fl.
B♭ Kl.
Schlg.
Hrf.
Gehend
win - nen? in Gold zwei hun dert Gul - den, tags da - rauf schon dop - pelt mehr.
Und er will Euch
Vl.
Vla.
Vc.
Kb.

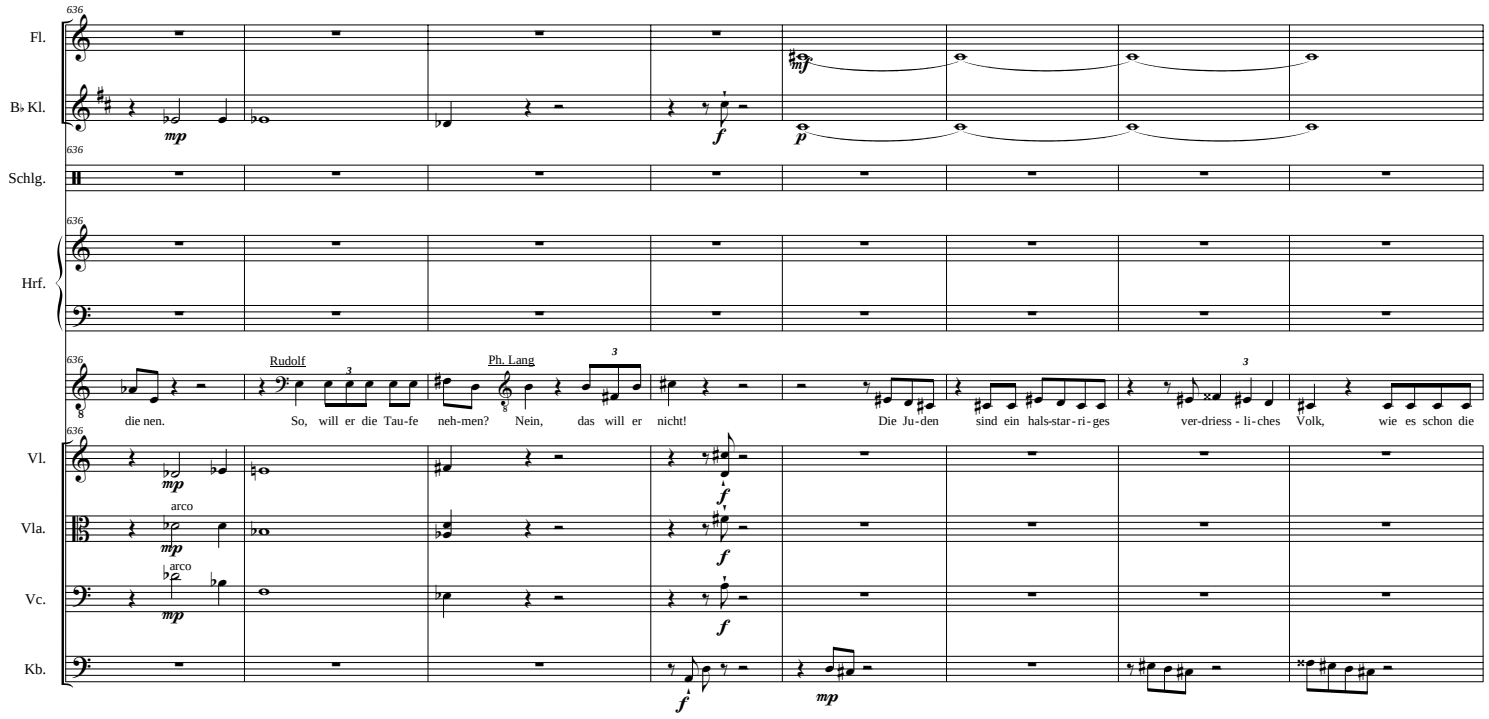
Fl.
B♭ Kl.
Schlg.
Hrf.
Rudolf
Ph. Lang
die nen.
So, will er die Tau-fe neh-men?
Nein, das will er nicht!
Die Ju-den sind ein hals-star-ri-ges ver-driess - li-ches Volk, wie es schon die
Vl.
Vla.
Vc.
Kb.
arco
arco

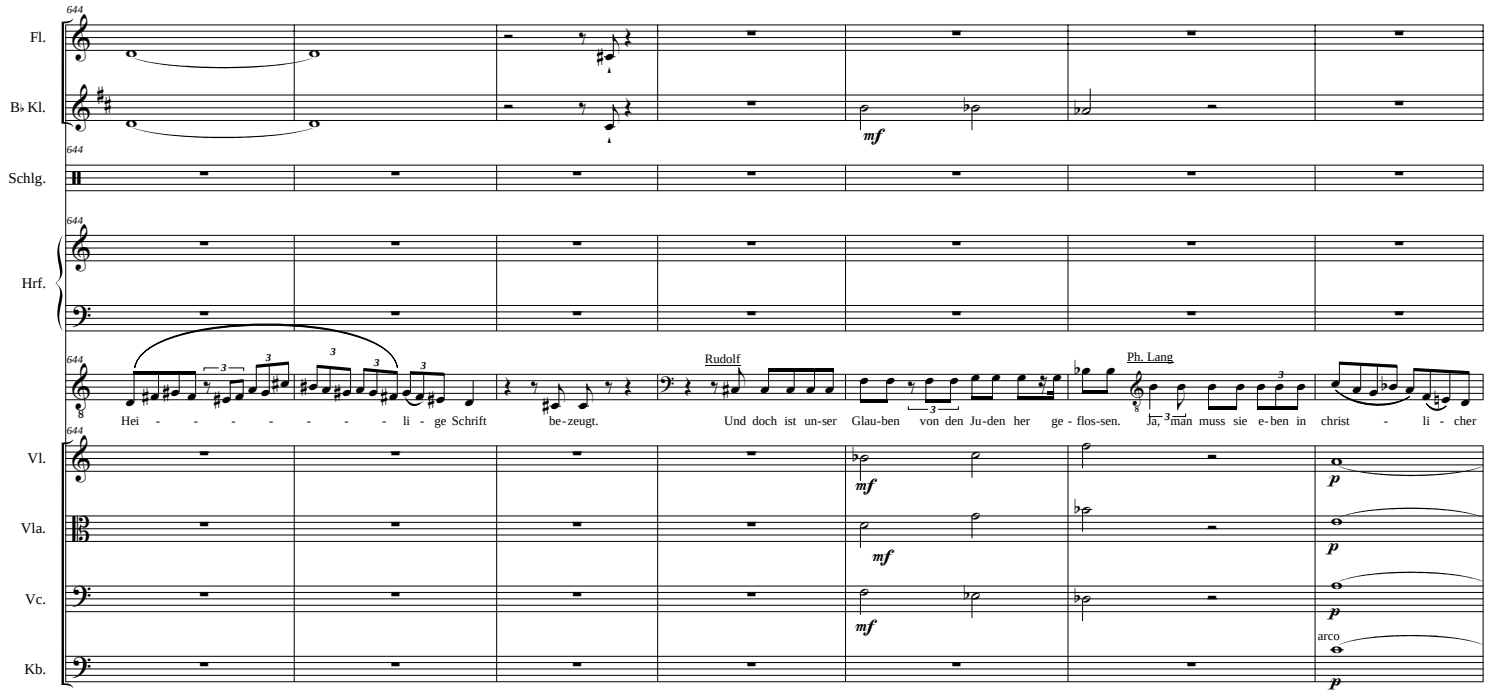
Fl.
B♭ Kl.
Schlg.
Hrf.
Vl.
Vla.
Vc.
Kb.
644
mf
p
arco
Rudolf
Ph. Lang
Hei - - - - - - - li - ge Schrift be-zeugt.
Und doch ist un-ser Glau-ben von den Ju-den her ge - flos-sen.
Ja, man muss sie e-ben in christ - li - cher

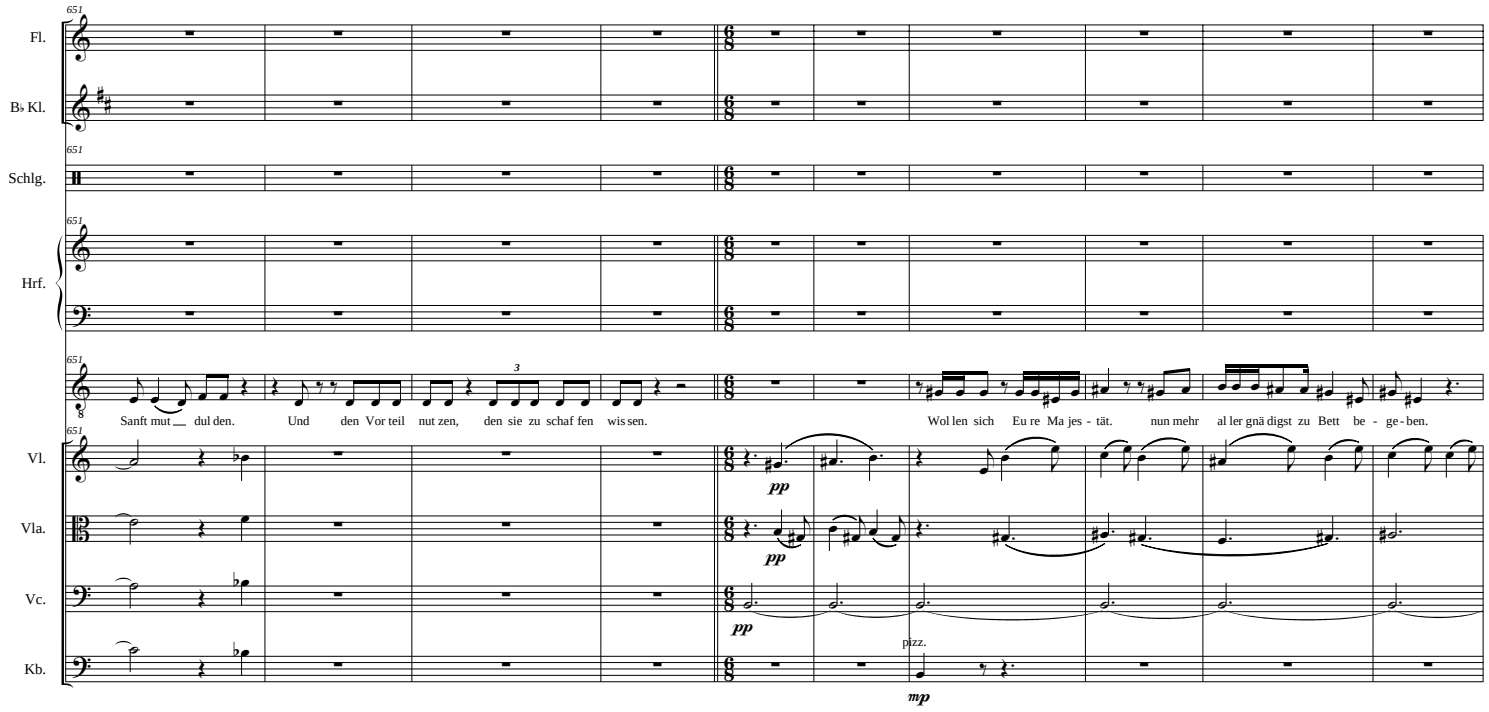
651
Fl.
B♭ Kl.
Schlg.
Hrf.
Sanft mut dul den. Und den Vor teil nut zen, den sie zu schaf fen wis sen.
Wol len sich Eu re Ma jes - tät. nun mehr al ler gnä digst zu Bett be - ge - ben.
Vl.
Vla.
Vc.
Kb.
pp
pizz.
mp

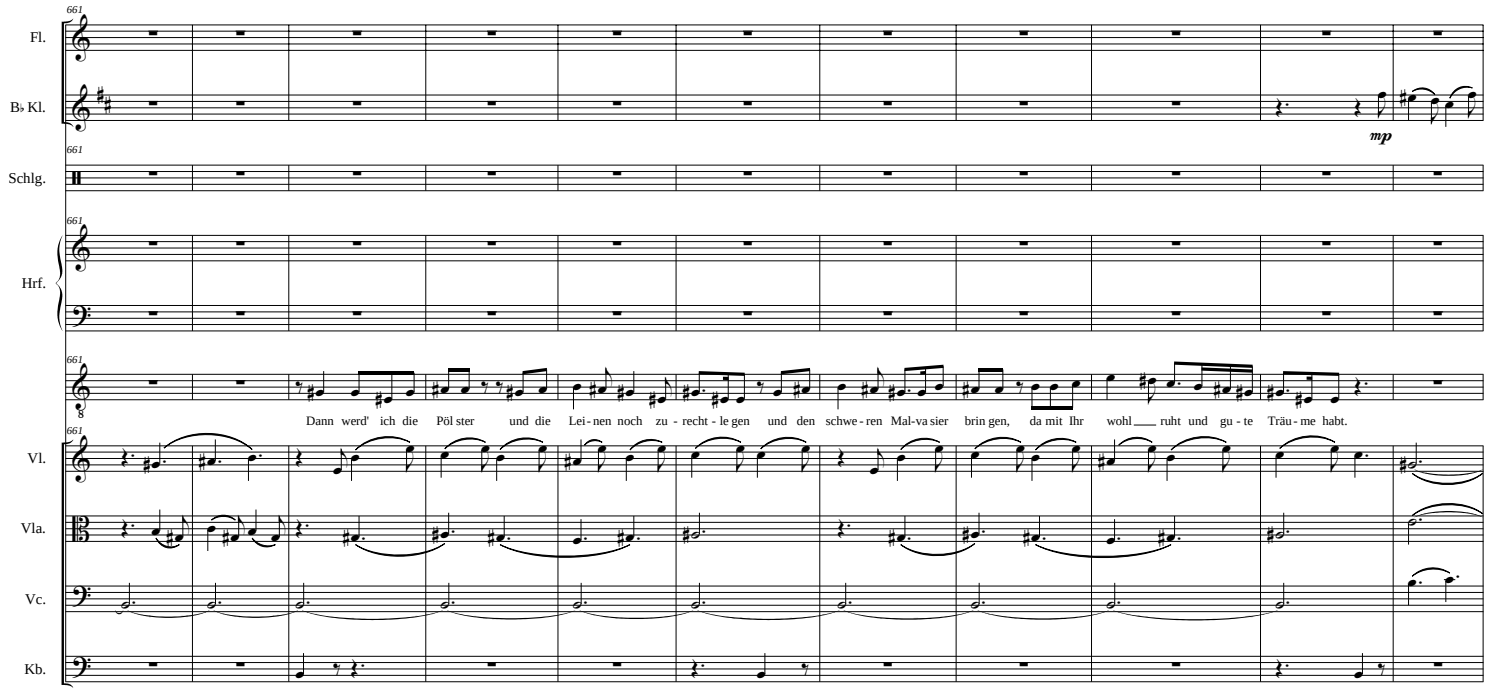
661
Fl.
B♭ Kl.
mp
Schlg.
Hrf.
Dann werd' ich die Pöl ster und die Lei - nen noch zu - recht - le gen und den schwe - ren Mal-va sier brin gen, da mit Ihr wohl ___ ruht und gu - te Träu - me habt.
Vl.
Vla.
Vc.
Kb.

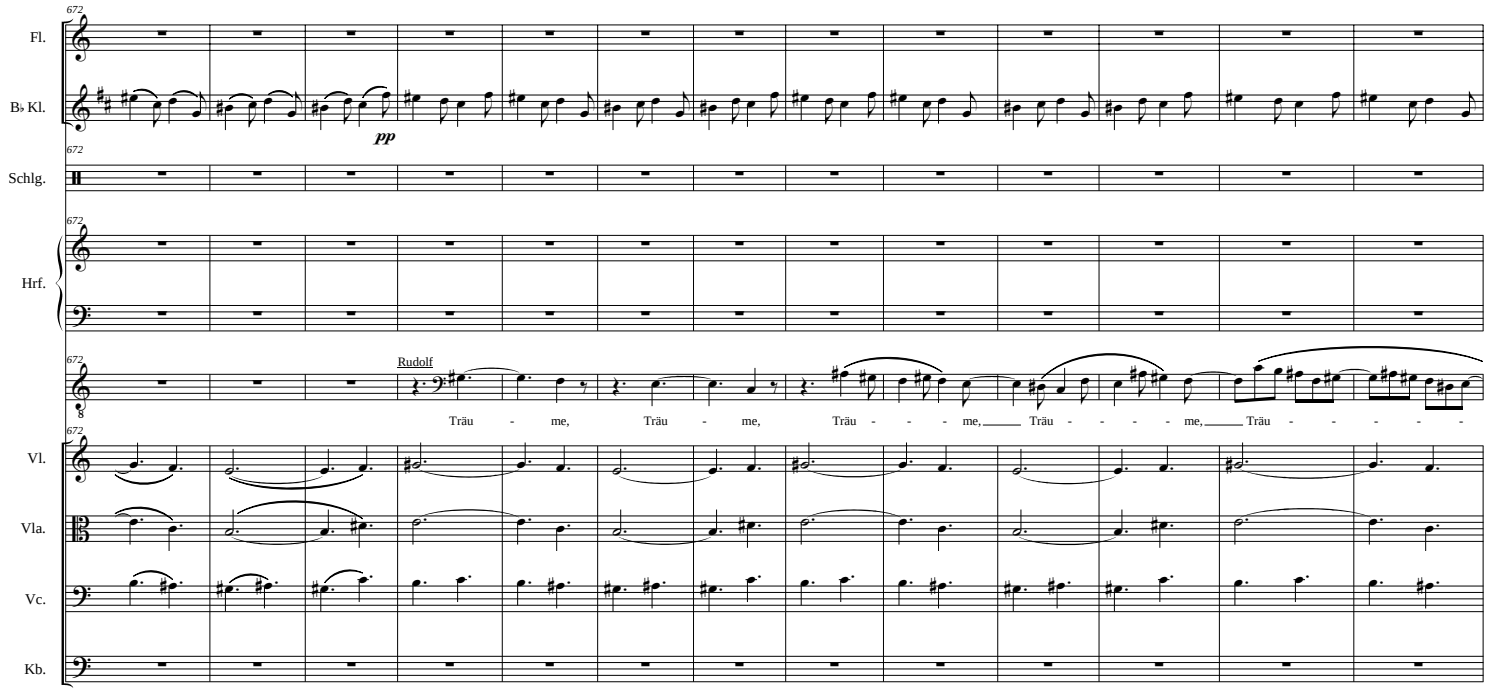
672
Fl.
B♭ Kl.
pp
Schlg.
Hrf.
Rudolf
Träu - me, Träu - me, Träu - - - me, Träu - - - - me, Träu - - - - -
Vl.
Vla.
Vc.
Kb.

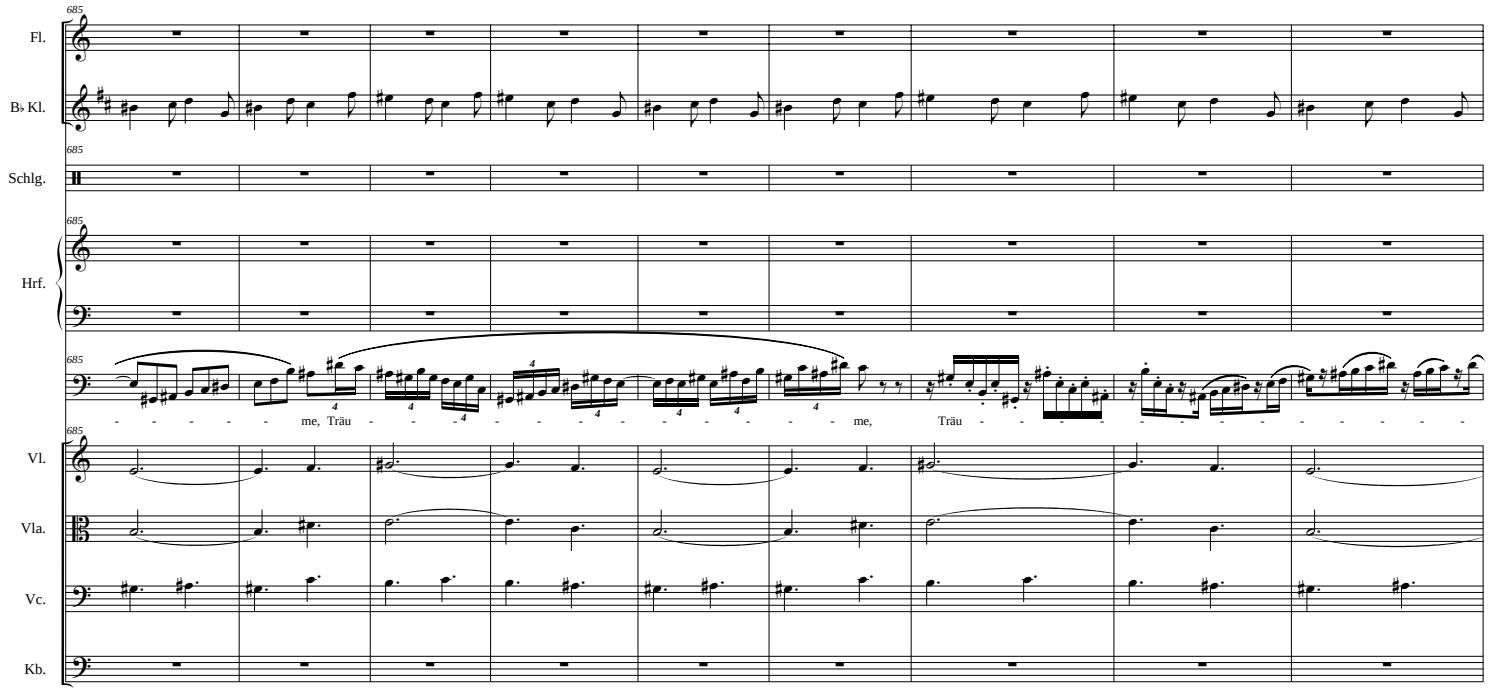
Fl.
B♭ Kl.
Schlg.
Hrf.
Vl.
Vla.
Vc.
Kb.
me, Träu
me, Träu

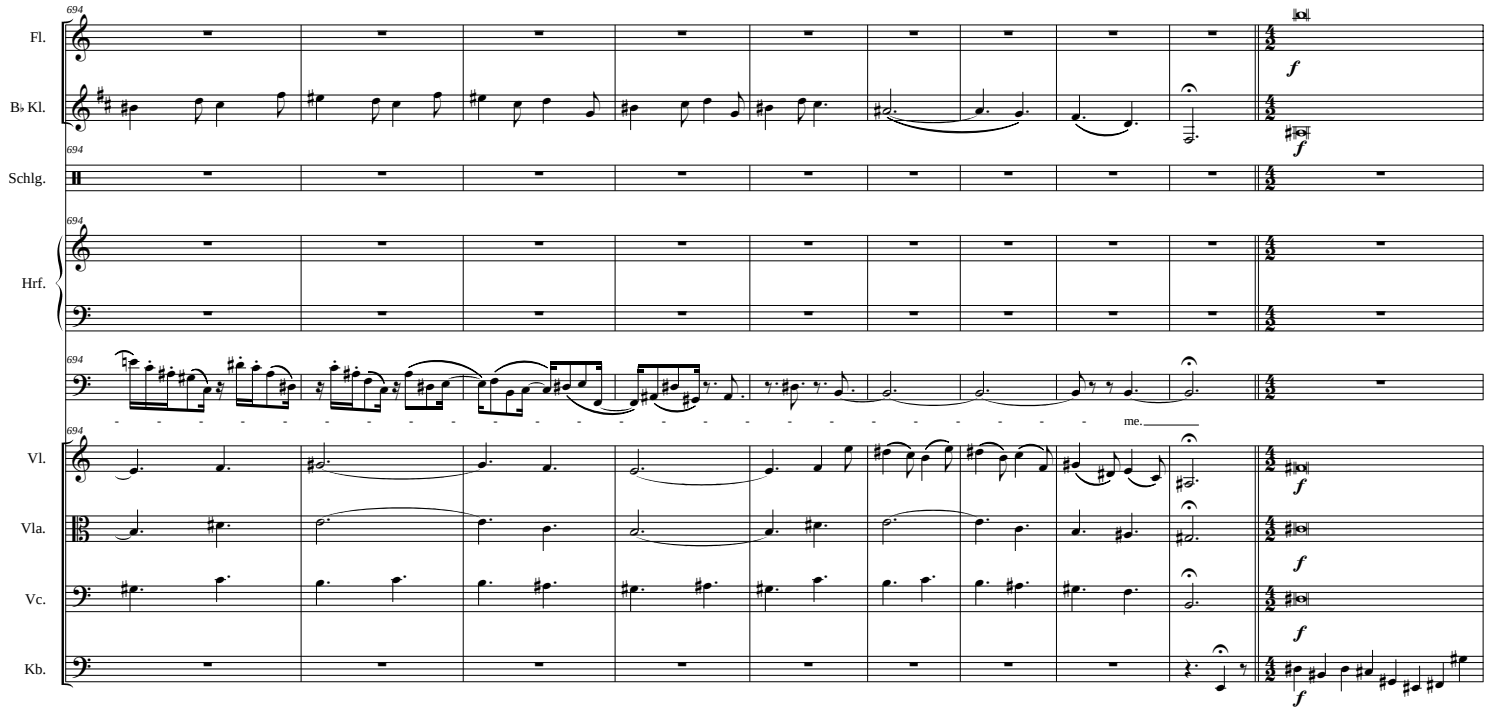
694
Fl.
B♭ Kl.
Schlg.
Hrf.
Vl.
Vla.
Vc.
Kb.
me.
f

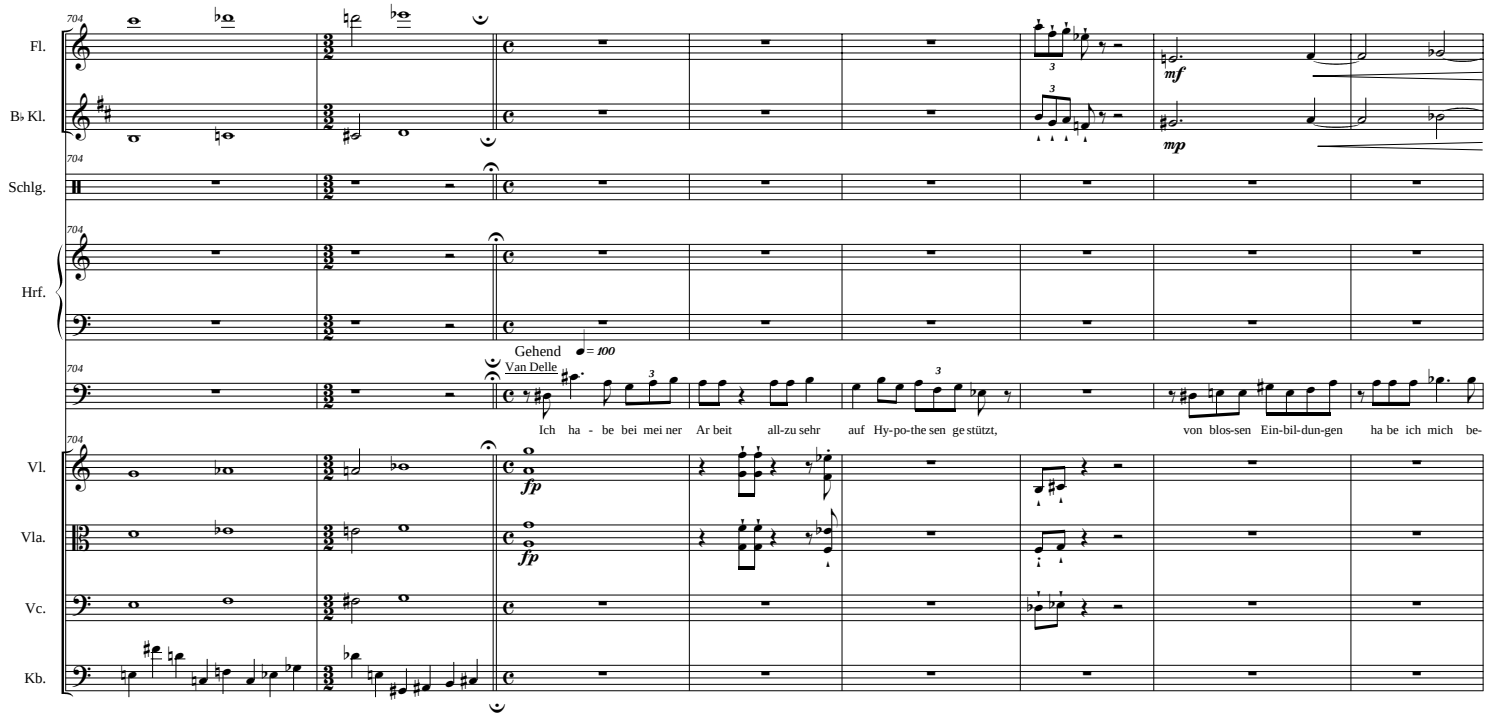
704
Fl.
B♭ Kl.
mf
mp
Schlg.
Hrf.
Gehend
Van Delle
♩= 100
Ich ha - be bei mei ner Ar beit all-zu sehr auf Hy-po-the sen ge stützt, von blos-sen Ein-bil-dun-gen ha be ich mich be-
Vl.
Vla.
Vc.
Kb.
fp

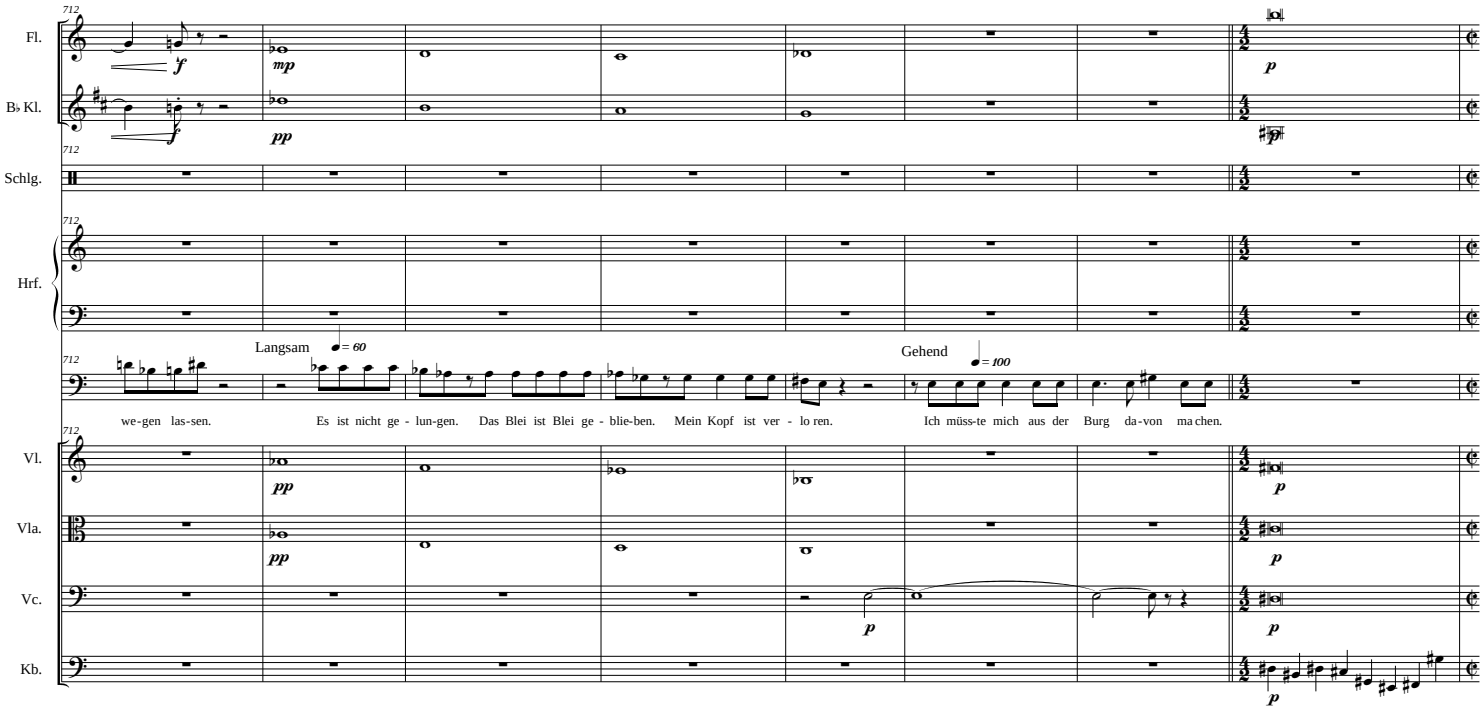
Fl.
B♭ Kl.
Schlg.
Hrf.
Vl.
Vla.
Vc.
Kb.
712
Langsam
♩= 60
Gehend
♩= 100
we-gen las-sen.
Es ist nicht ge - lun-gen.
Das Blei ist Blei ge - blie-ben.
Mein Kopf ist ver - lo ren.
Ich müss-te mich aus der Burg da-von ma chen.

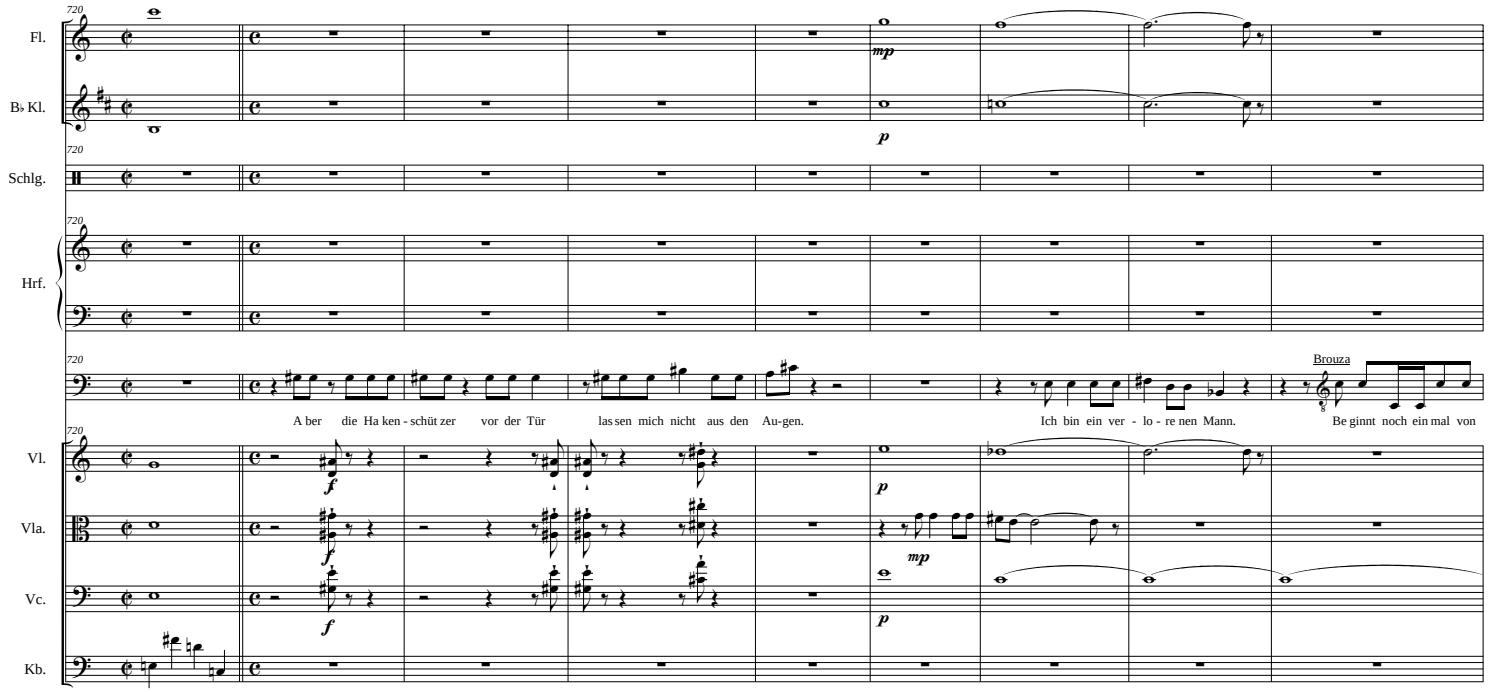
Fl.
B♭ Kl.
Schlg.
Hrf.
Vl.
Vla.
Vc.
Kb.
720
mp
p
f
Brouza
A ber die Ha ken - schüt zer vor der Tür las sen mich nicht aus den Au-gen.
Ich bin ein ver - lo - re nen Mann.
Be ginnt noch ein mal von

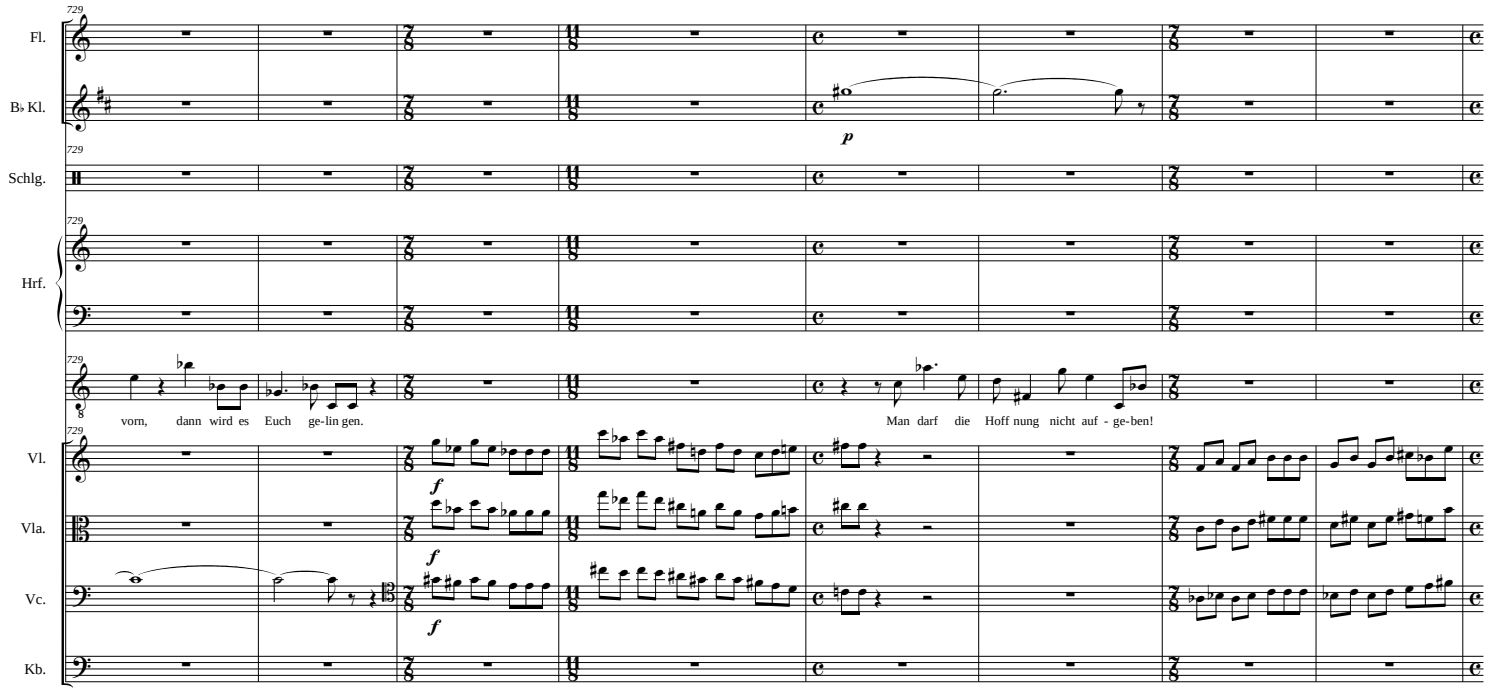
Fl.
B♭ Kl.
Schlg.
Hrf.
Vl.
Vla.
Vc.
Kb.
vorn, dann wird es Euch ge-lin gen.
Man darf die Hoff nung nicht auf - ge-ben!

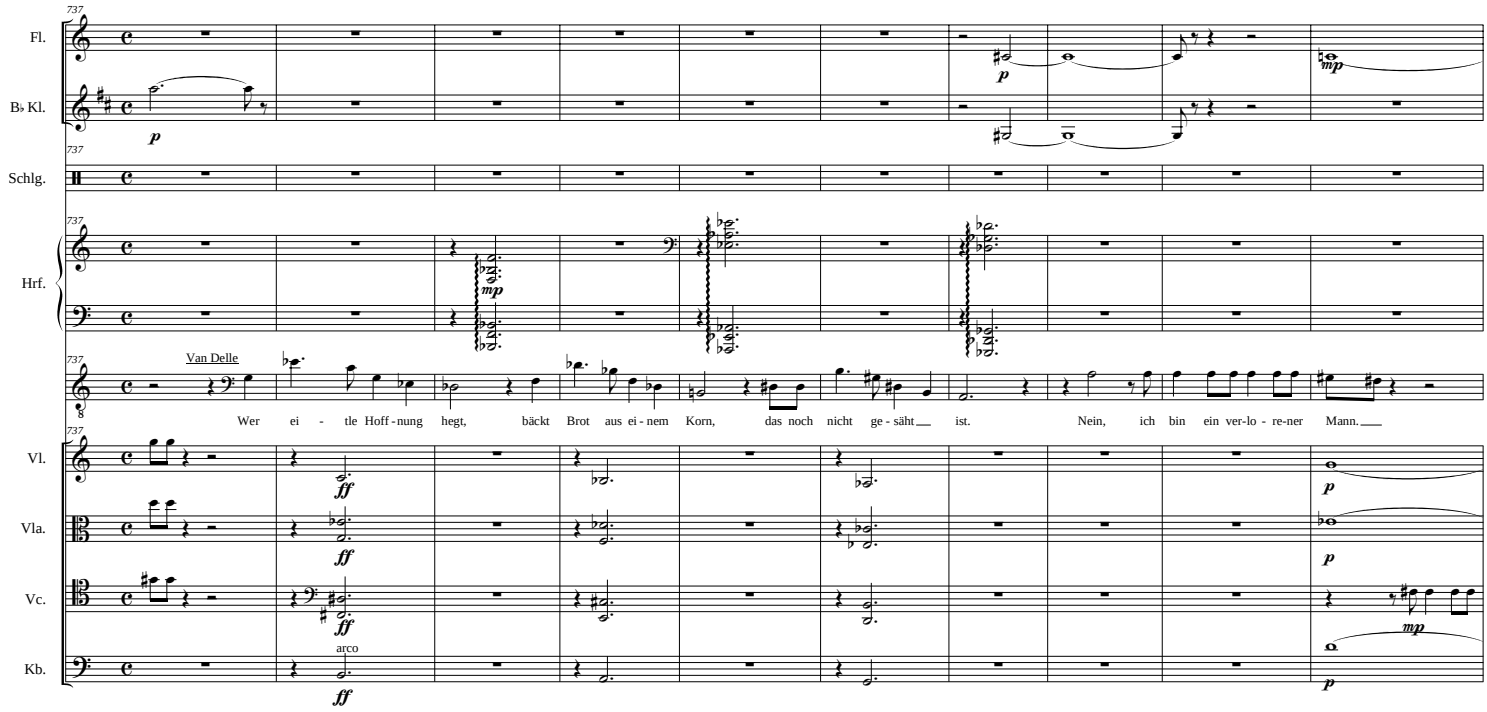
Fl.
B♭ Kl.
Schlg.
Hrf.
Van Delle
Wer ei - tle Hoff - nung hegt, bäckt Brot aus ei - nem Korn, das noch nicht ge - säht ist. Nein, ich bin ein ver-lo - re-ner Mann.
Vl.
Vla.
Vc.
Kb.
arco

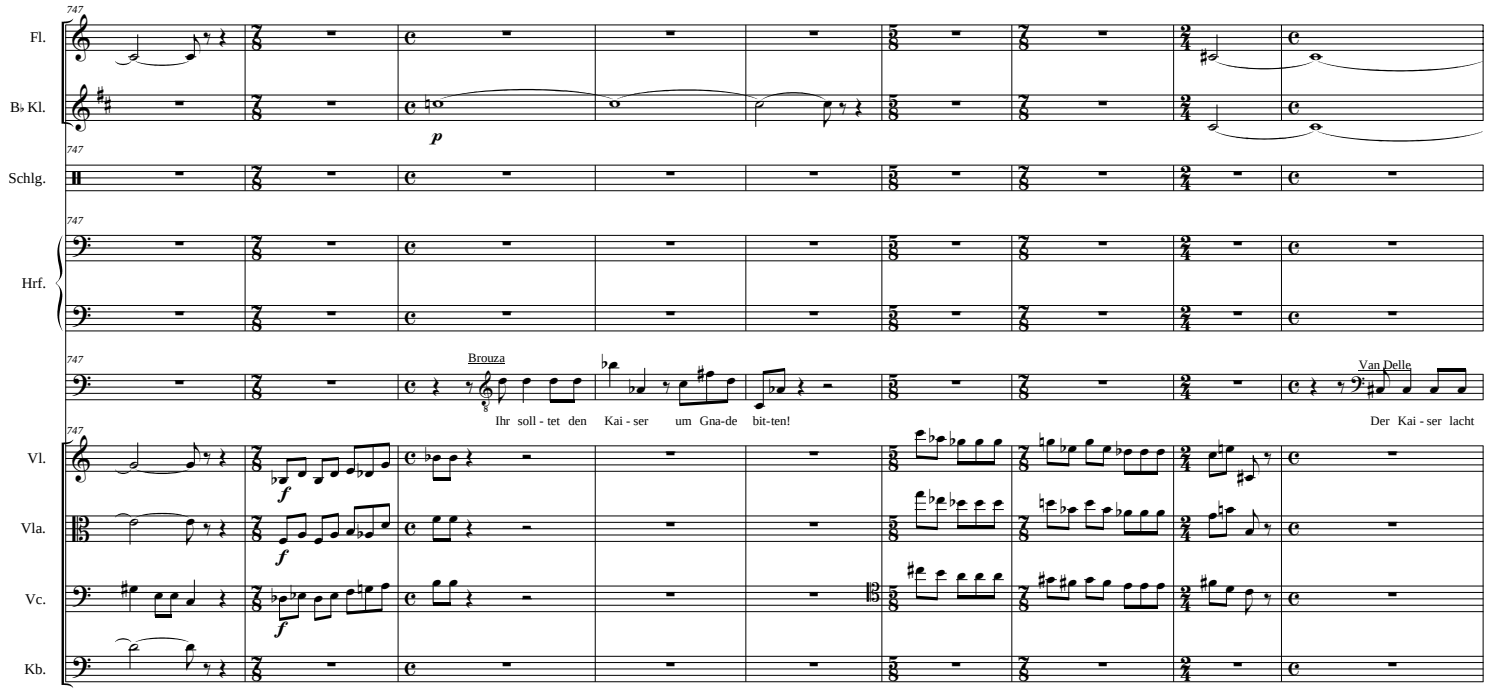
747
Fl.
B♭ Kl.
p
Schlg.
Hrf.
Brouza
Ihr soll - tet den Kai - ser um Gna-de bit-ten!
Van Delle
Der Kai - ser lacht
Vl.
f
Vla.
f
Vc.
f
Kb.

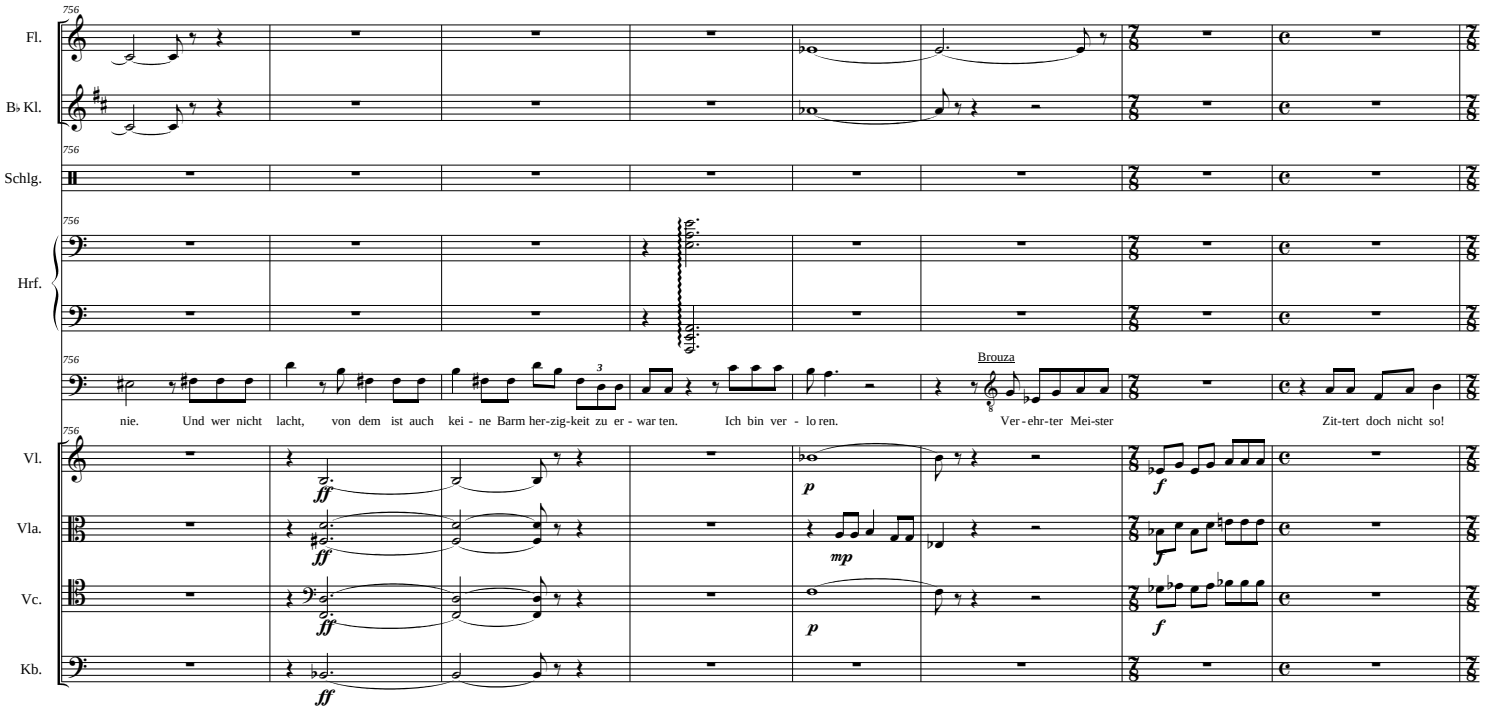
Fl.
B♭ Kl.
Schlg.
Hrf.
Vl.
Vla.
Vc.
Kb.
Brouza
nie. Und wer nicht lacht, von dem ist auch kei - ne Barm her-zig-keit zu er - war ten. Ich bin ver - lo ren. Ver - ehr-ter Mei-ster Zit-tert doch nicht so!

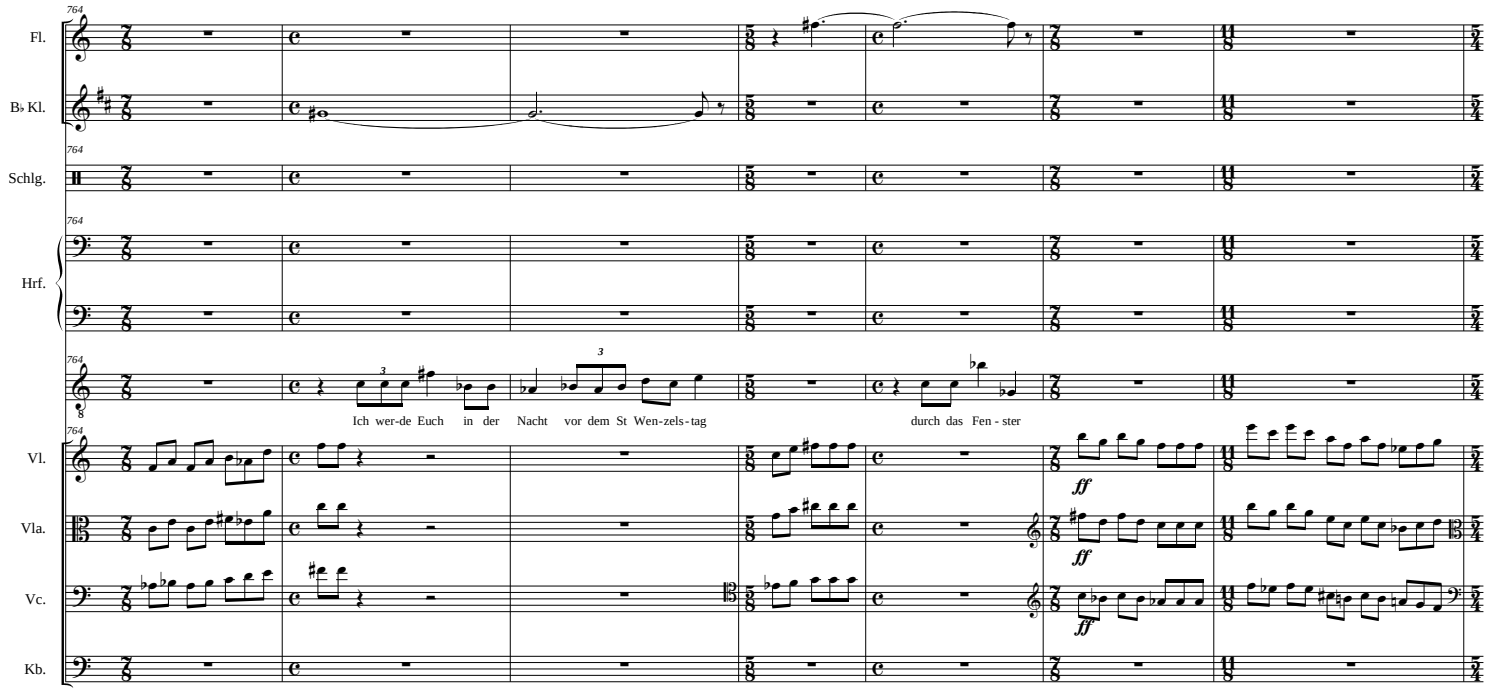
Fl.
B♭ Kl.
Schlg.
Hrf.
Ich wer-de Euch in der Nacht vor dem St Wen-zels-tag
durch das Fen - ster
Vl.
Vla.
Vc.
Kb.
ff

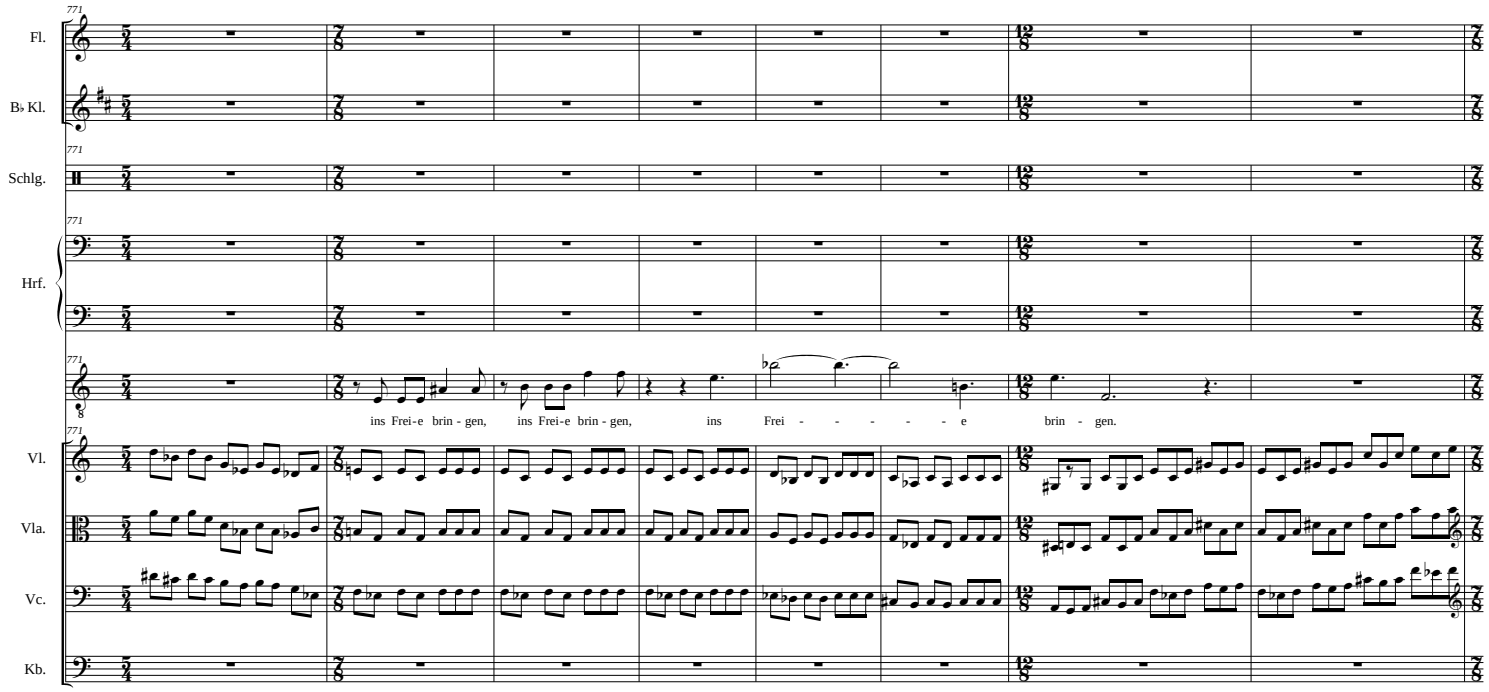
Fl.
B♭ Kl.
Schlg.
Hrf.
Vl.
Vla.
Vc.
Kb.
ins Frei-e brin - gen, ins Frei-e brin - gen, ins Frei - - - - - e brin - gen.

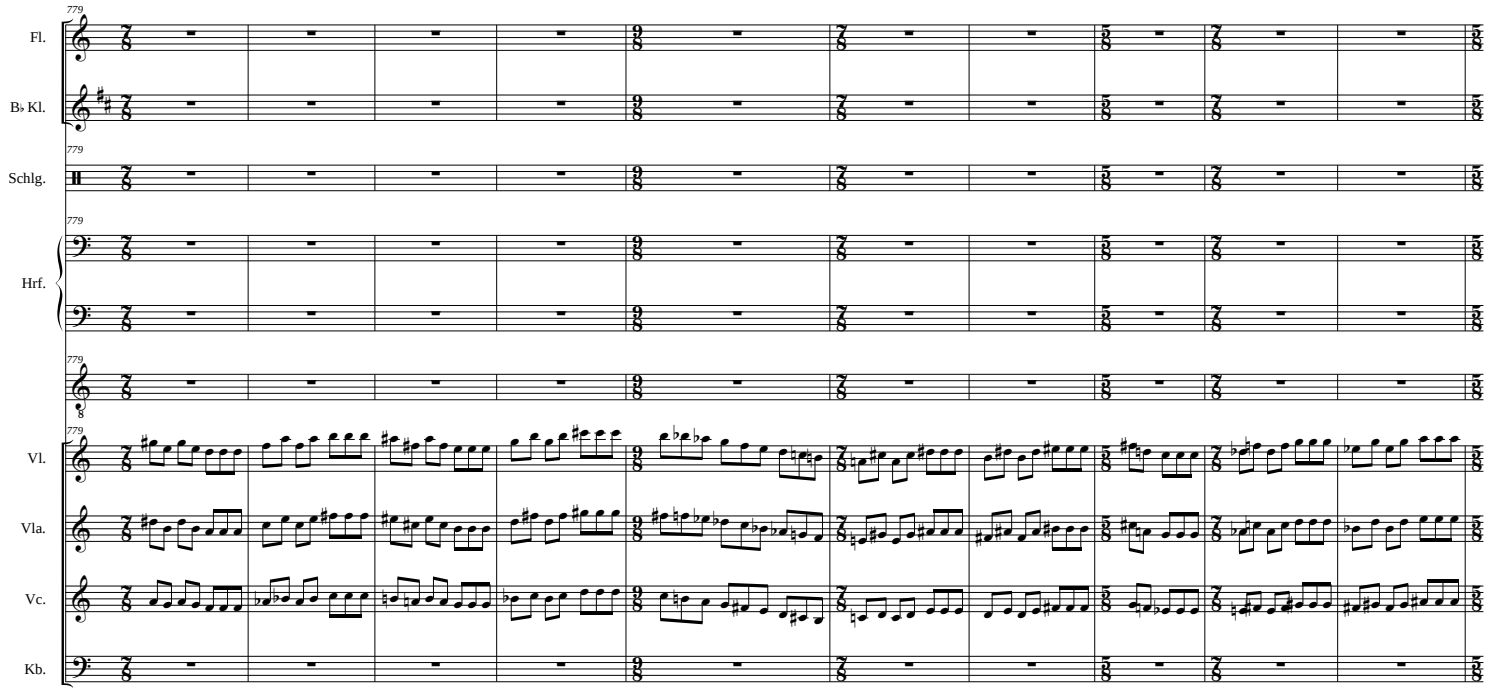
Fl.
B♭ Kl.
Schlg.
Hrf.
Vl.
Vla.
Vc.
Kb.

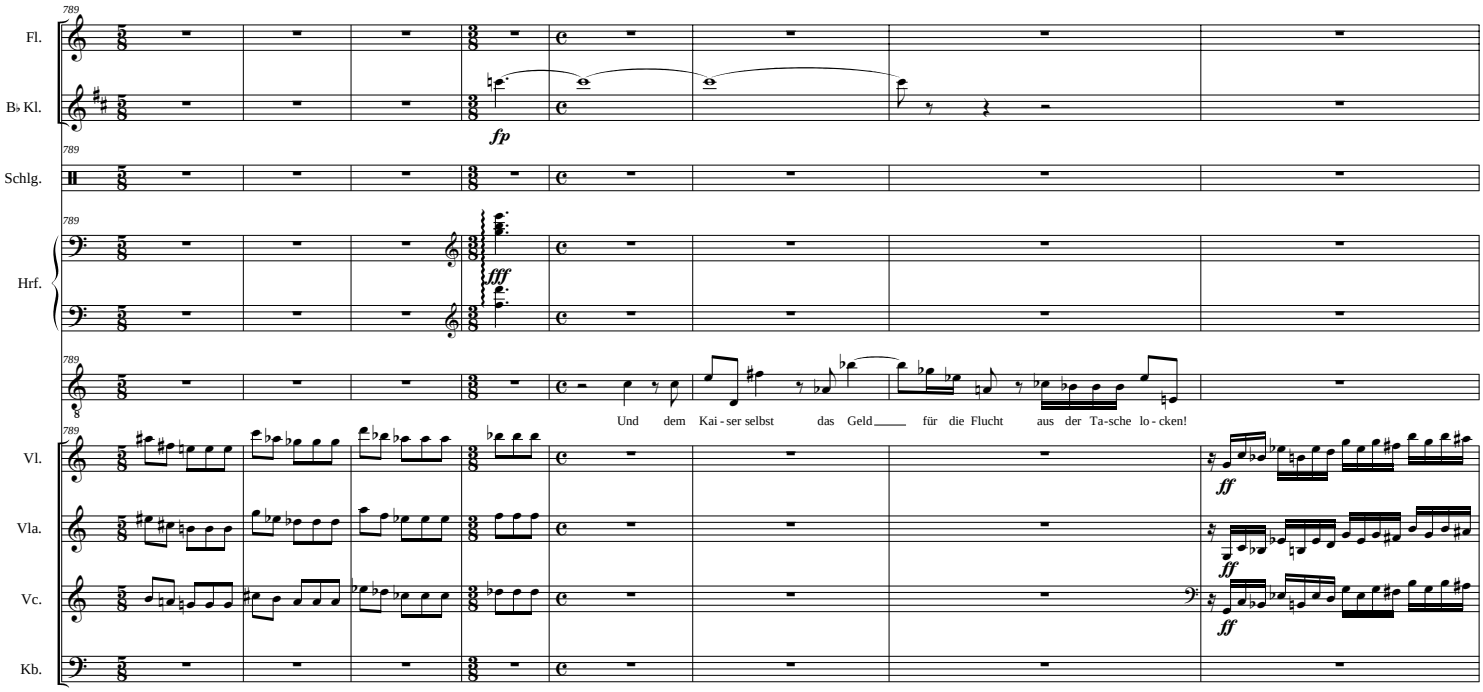
789
Fl.
B♭ Kl.
fp
Schlg.
Hrf.
fff
Und dem Kai - ser selbst das Geld für die Flucht aus der Ta-sche lo - cken!
Vl.
Vla.
Vc.
Kb.
ff

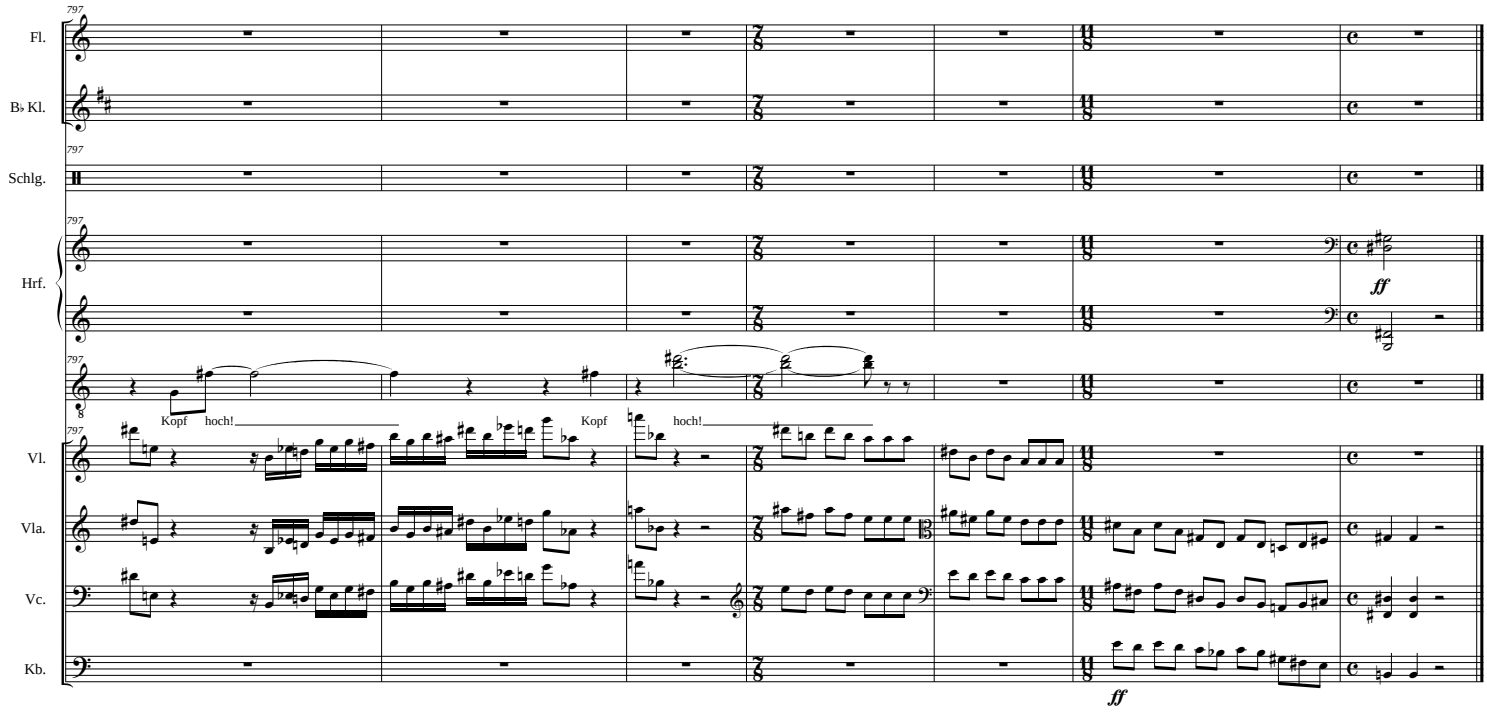
797
Fl.
B♭ Kl.
Schlg.
Hrf.
ff
Kopf hoch!
Kopf hoch!
Vl.
Vla.
Vc.
Kb.
ff

Der vergessene Alchimist (2.Teil)

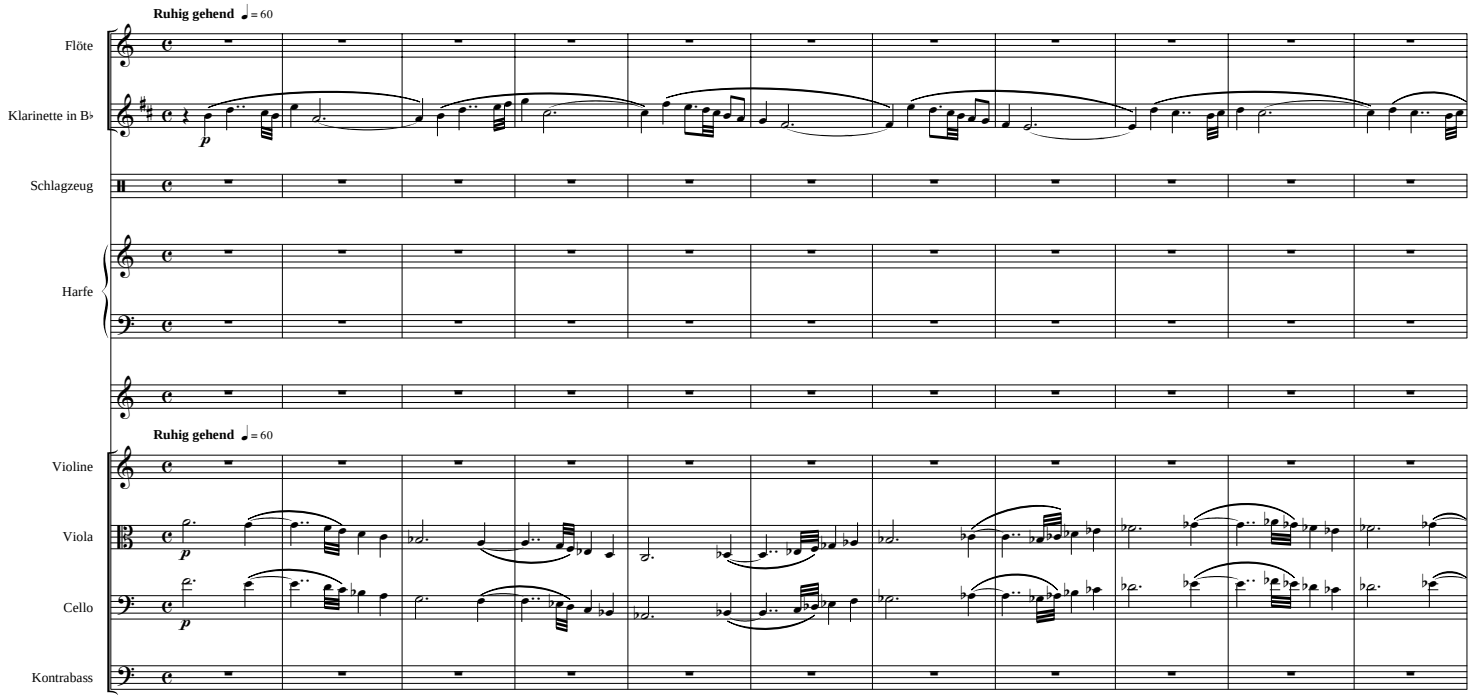

©2009

Der vergessene Alchimist (2.Teil)

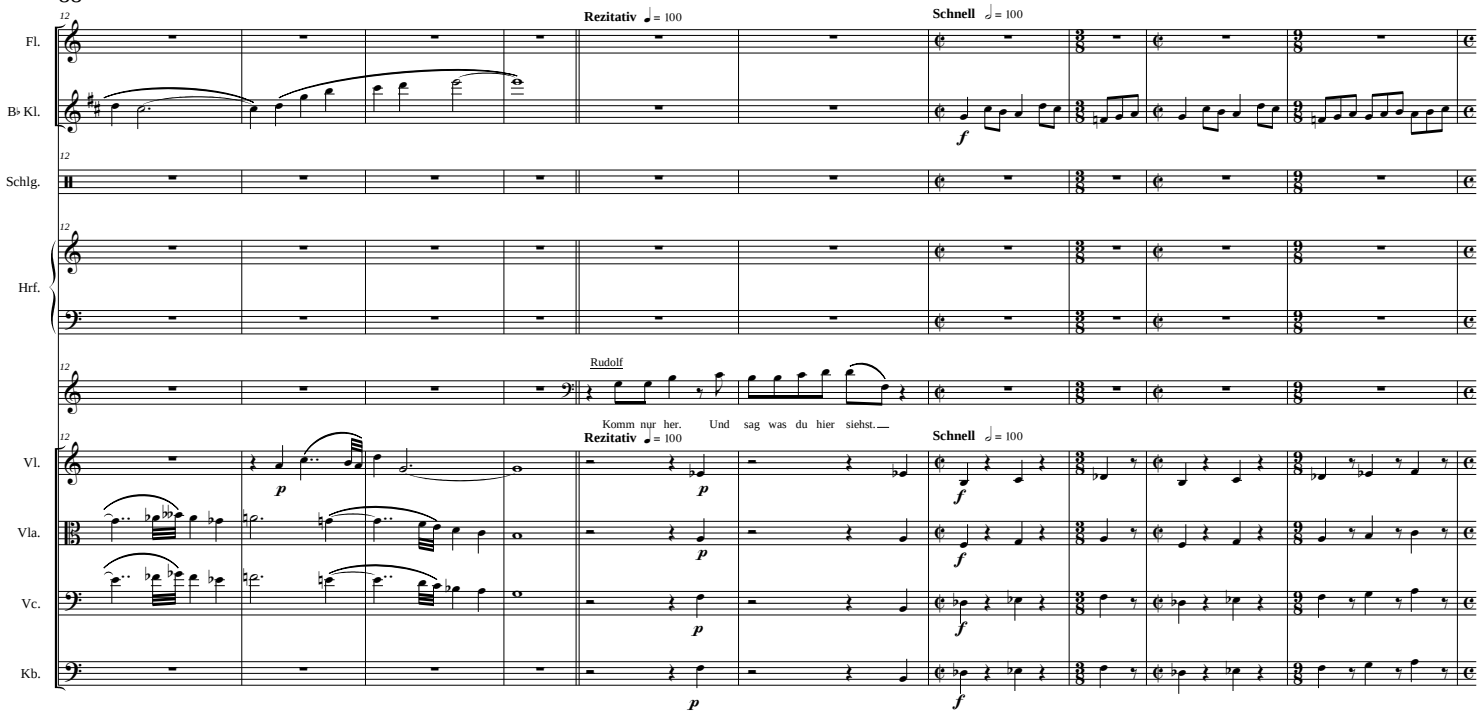

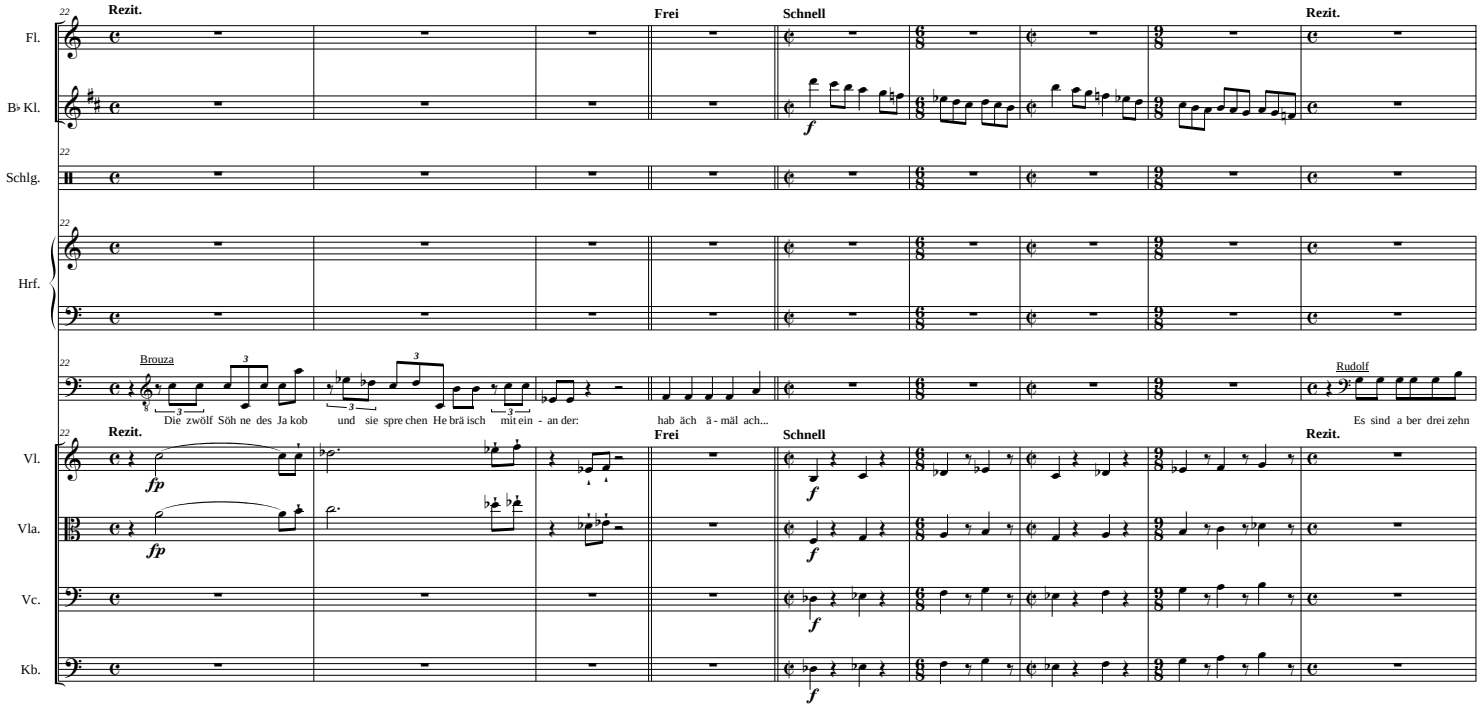
Fl.
B♭ Kl.
Schlg.
Hrf.
Vl.
Vla.
Vc.
Kb.
Rezit.
Frei
Schnell
Rezit.
Brouza
Rudolf
Die zwölf Söh ne des Ja kob und sie spre chen He brä isch mit ein - an der:
hab äch ä - mäl ach...
Es sind a ber drei zehn

Der vergessene Alchimist (2.Teil)

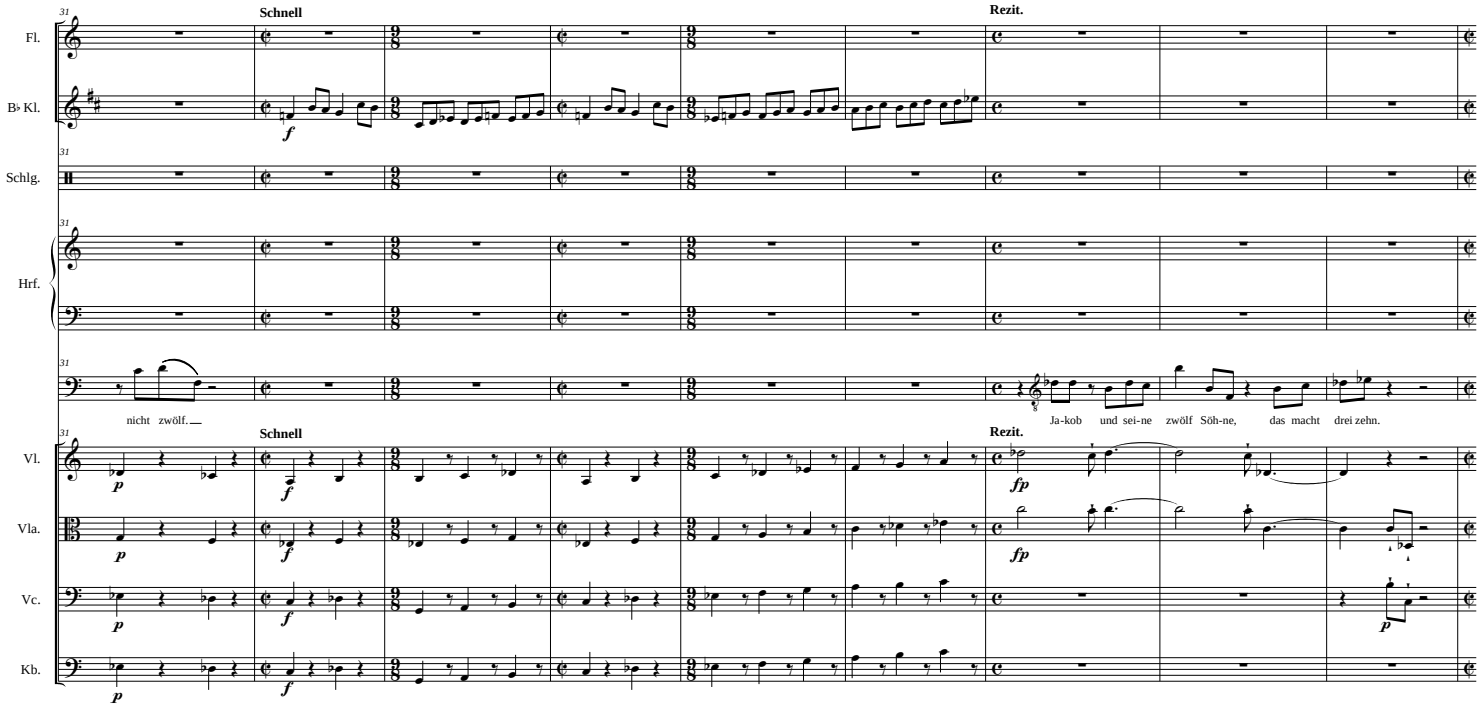

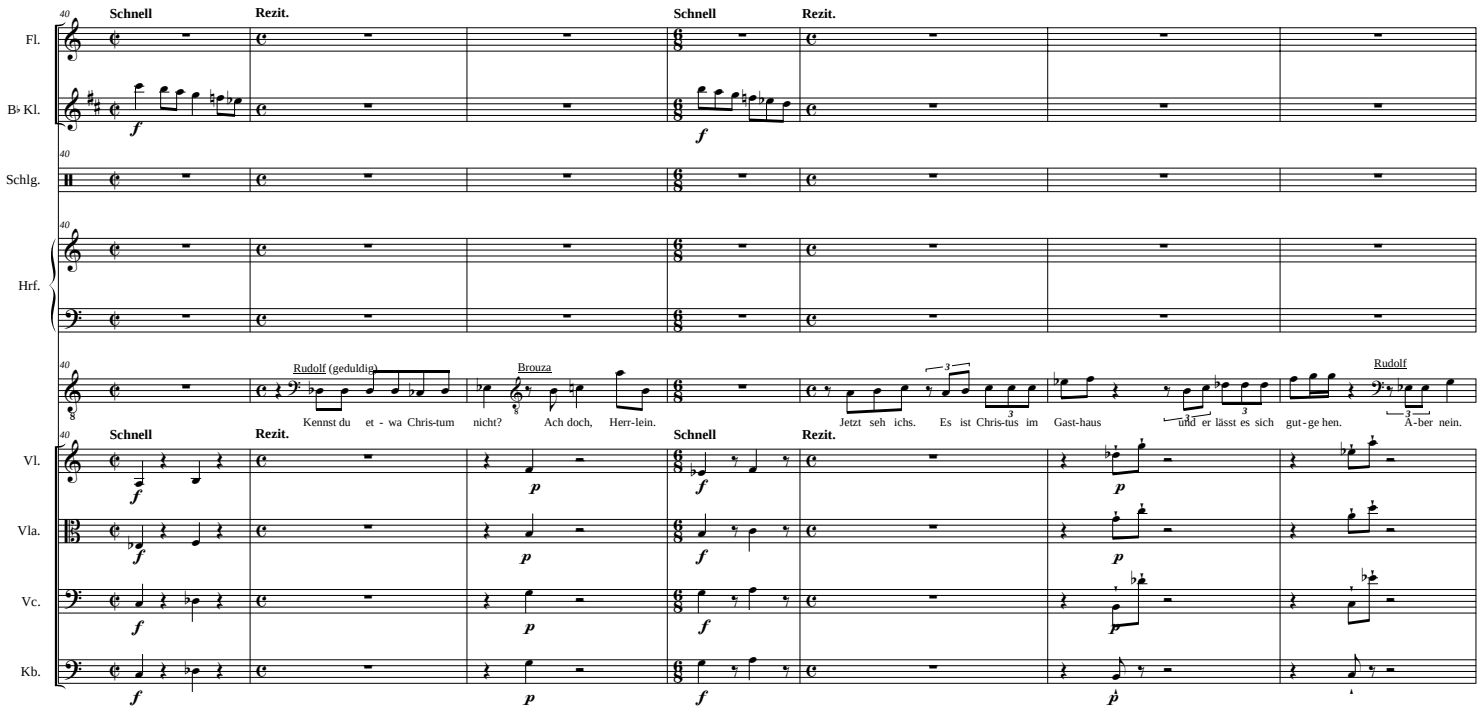
Fl.
B♭ Kl.
Schlg.
Hrf.
Vl.
Vla.
Vc.
Kb.
Schnell
Rezit.
Rudolf (geduldig)
Brouza
Rudolf
Kennst du et - wa Chris-tum nicht?
Ach doch, Herr-lein.
Jetzt seh ichs. Es ist Chris-tus im Gast-haus
und er lässt es sich gut - ge hen.
A-ber nein.

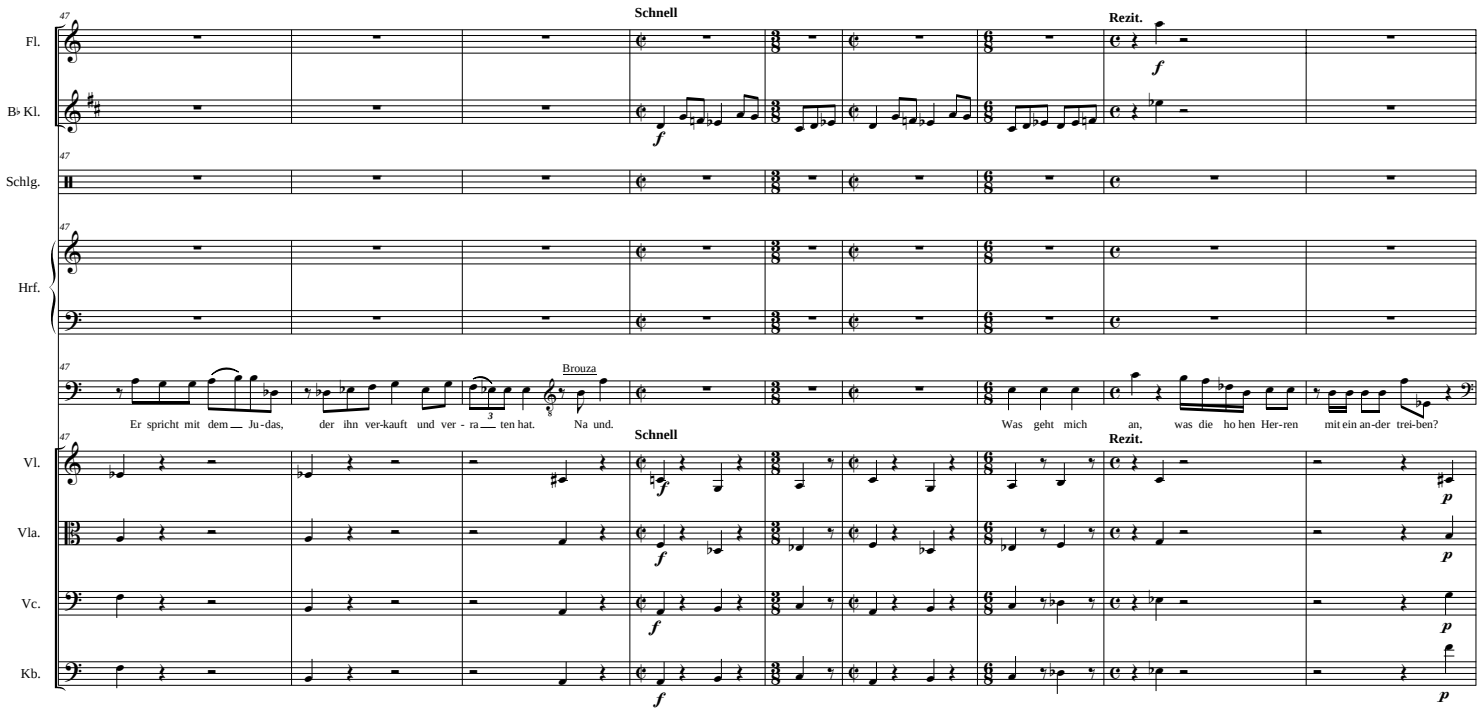
Fl.
B♭ Kl.
Schlg.
Hrf.
Vl.
Vla.
Vc.
Kb.
Schnell
Rezit.
Brouza
Er spricht mit dem Ju-das, der ihn ver-kauft und ver-ra ten hat. Na und.
Was geht mich an, was die ho hen Her-ren mit ein an-der trei-ben?

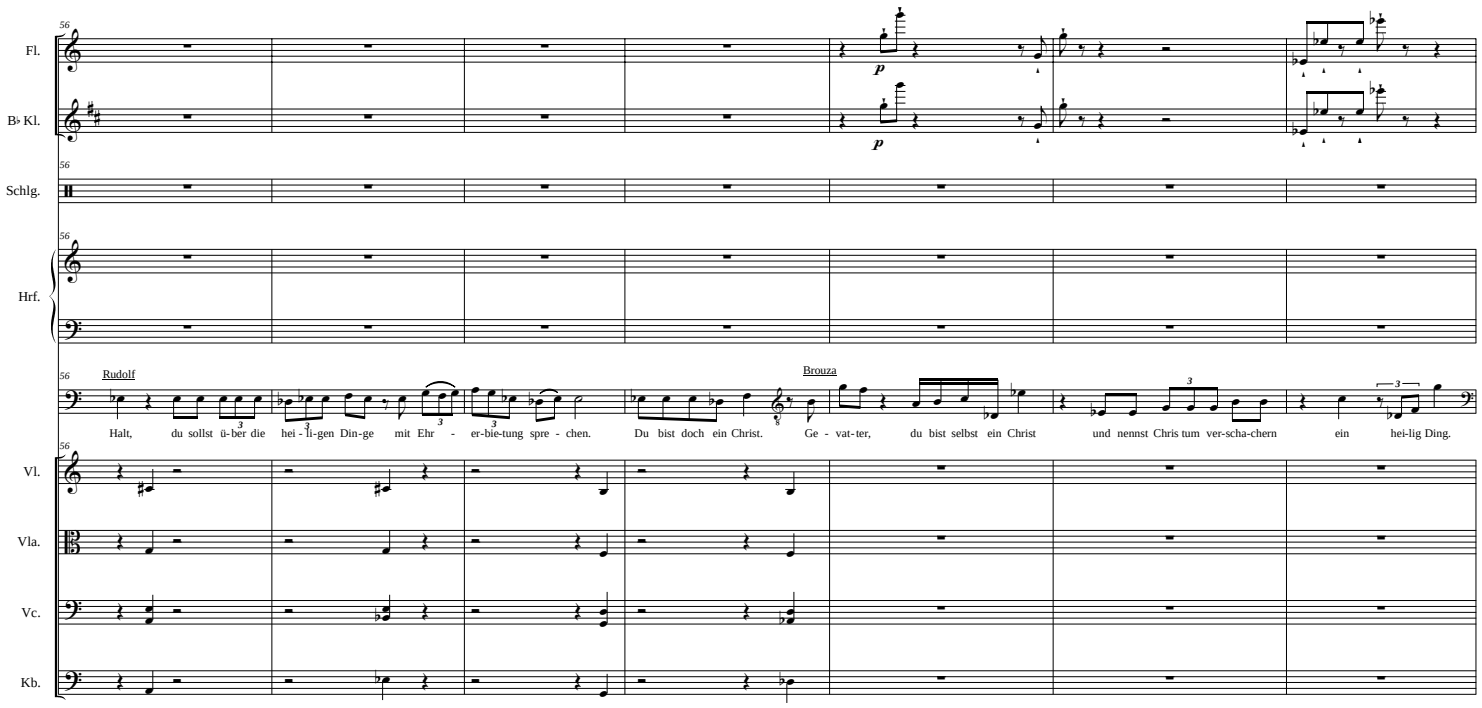
Fl.
B♭ Kl.
Schlg.
Hrf.
Rudolf
Brouza
Halt, du sollst ü-ber die hei - li-gen Din-ge mit Ehr - er-bie-tung spre - chen. Du bist doch ein Christ. Ge - vat-ter, du bist selbst ein Christ und nennst Chris tum ver-scha-chern ein hei-lig Ding.
Vl.
Vla.
Vc.
Kb.

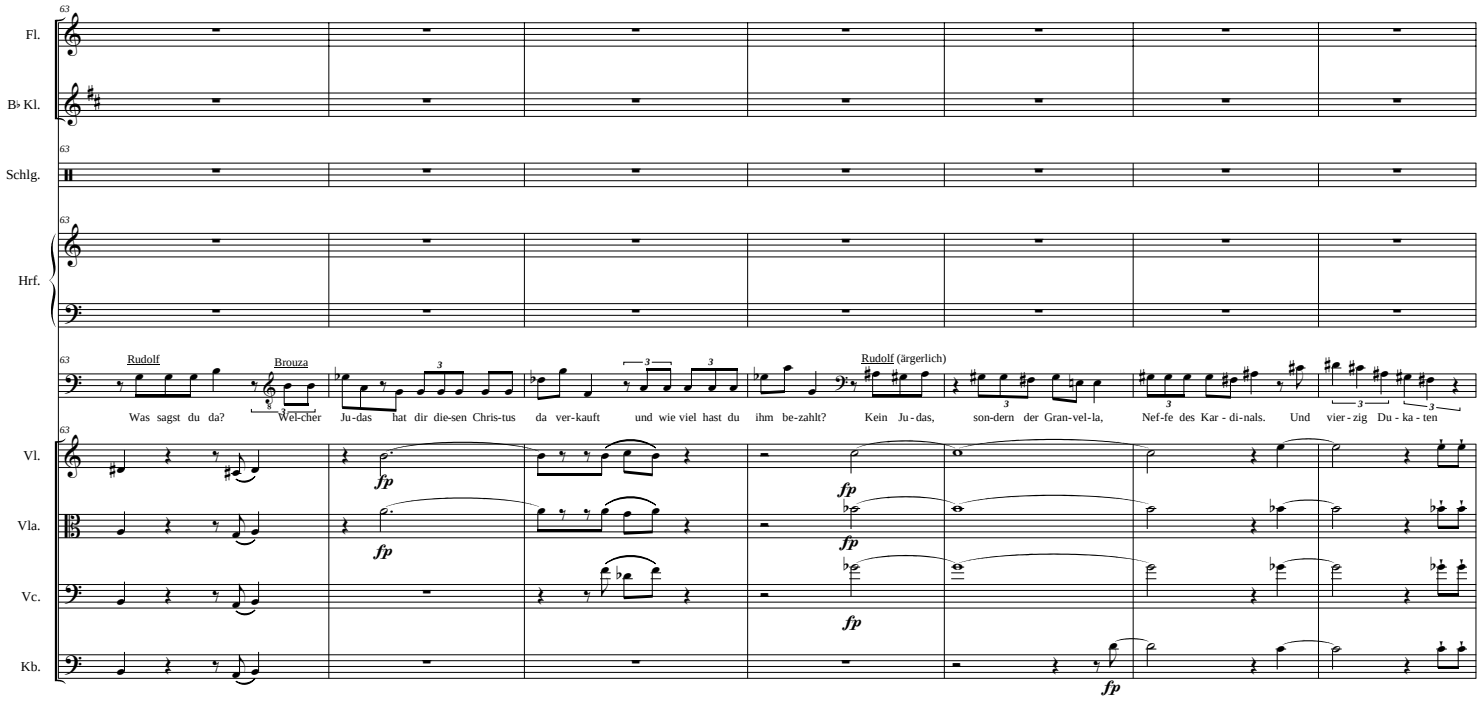
Fl.
B♭ Kl.
Schlg.
Hrf.
Rudolf
Brouza
Rudolf (ärgerlich)
Was sagst du da? Wel-cher Ju-das hat dir die-sen Chris-tus da ver-kauft und wie viel hast du ihm be-zahlt? Kein Ju-das, son-dern der Gran-vel-la, Nef-fe des Kar-di-nals. Und vier-zig Du-ka-ten
Vl.
Vla.
Vc.
Kb.
fp

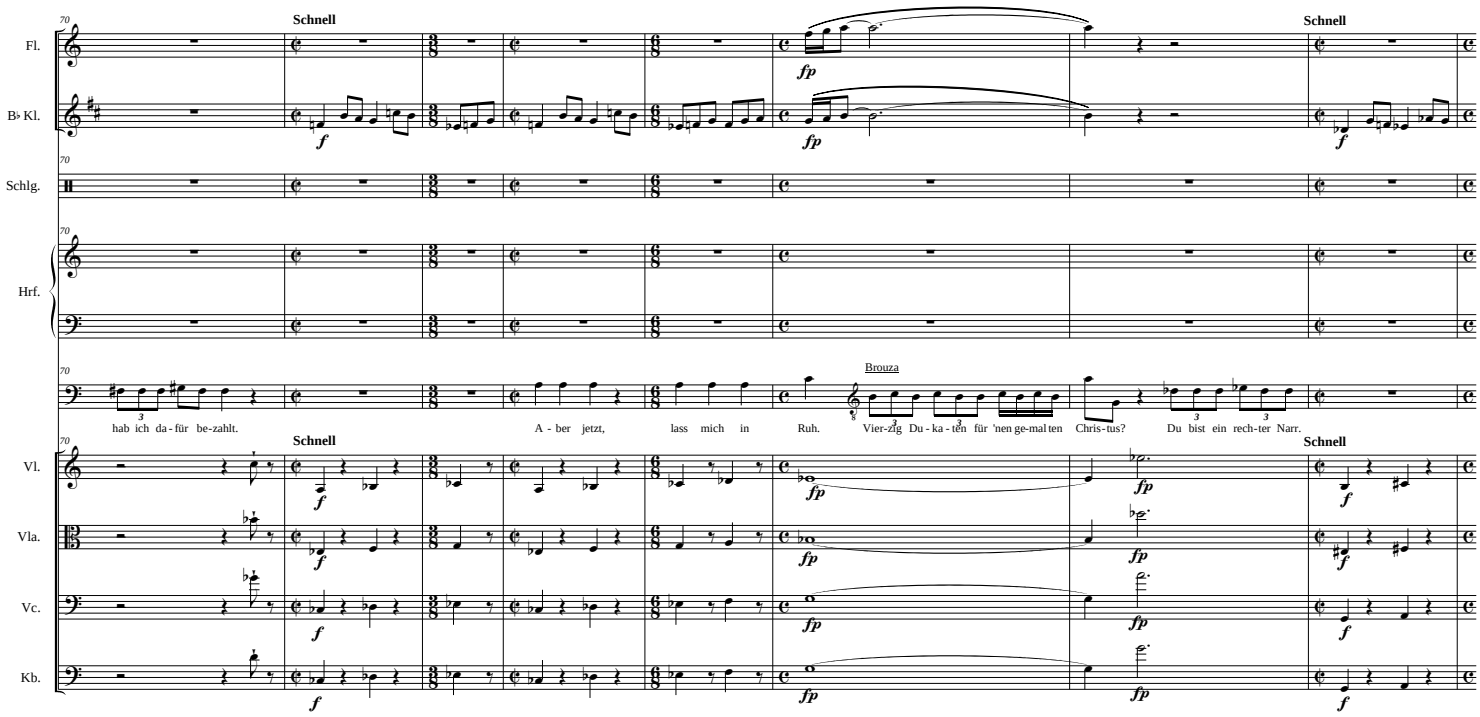
Fl.
B♭ Kl.
Schlg.
Hrf.
Vl.
Vla.
Vc.
Kb.
Schnell
Schnell
Schnell
Schnell
Brouza
hab ich da - für be-zahlt.
A - ber jetzt, lass mich in Ruh.
Vier-zig Du - ka - ten für 'nen ge-mal ten Chris-tus?
Du bist ein rech-ter Narr.

Der vergessene Alchimist (2.Teil)

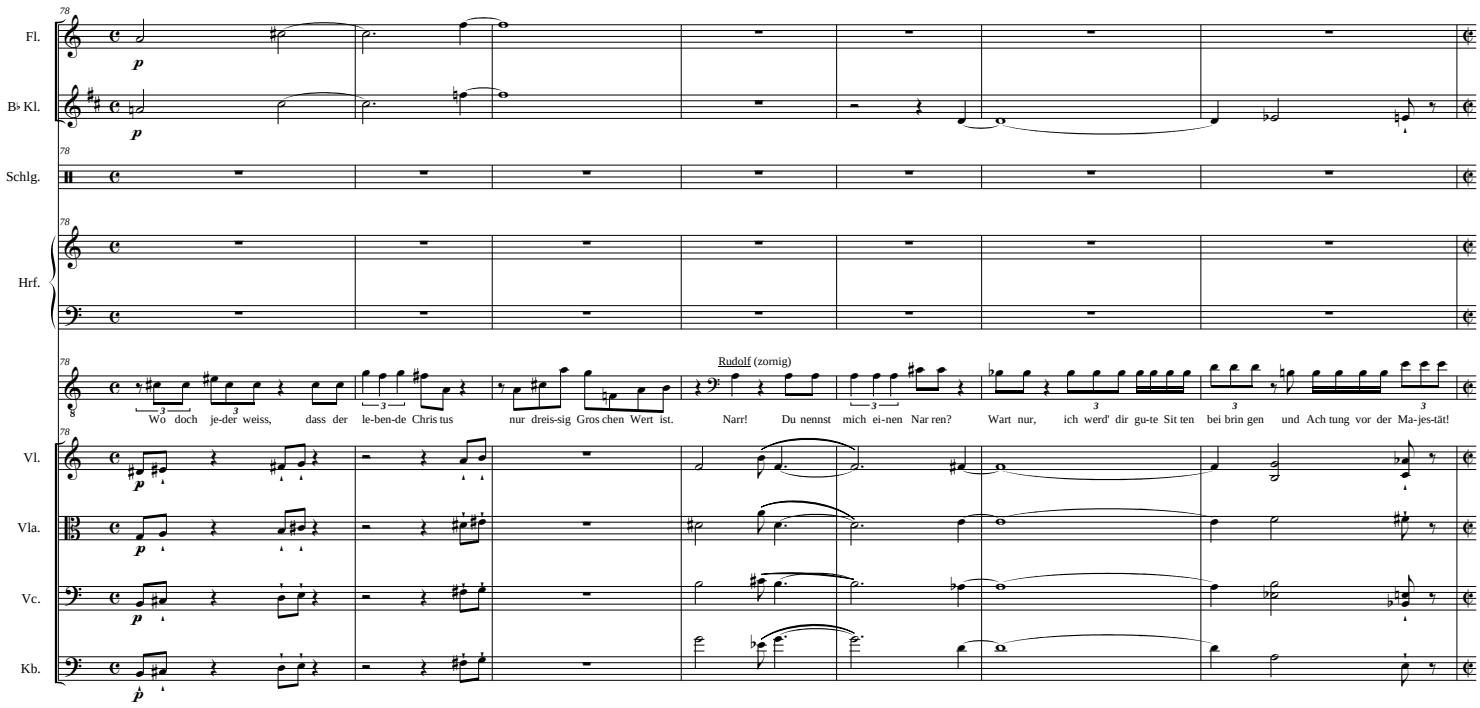

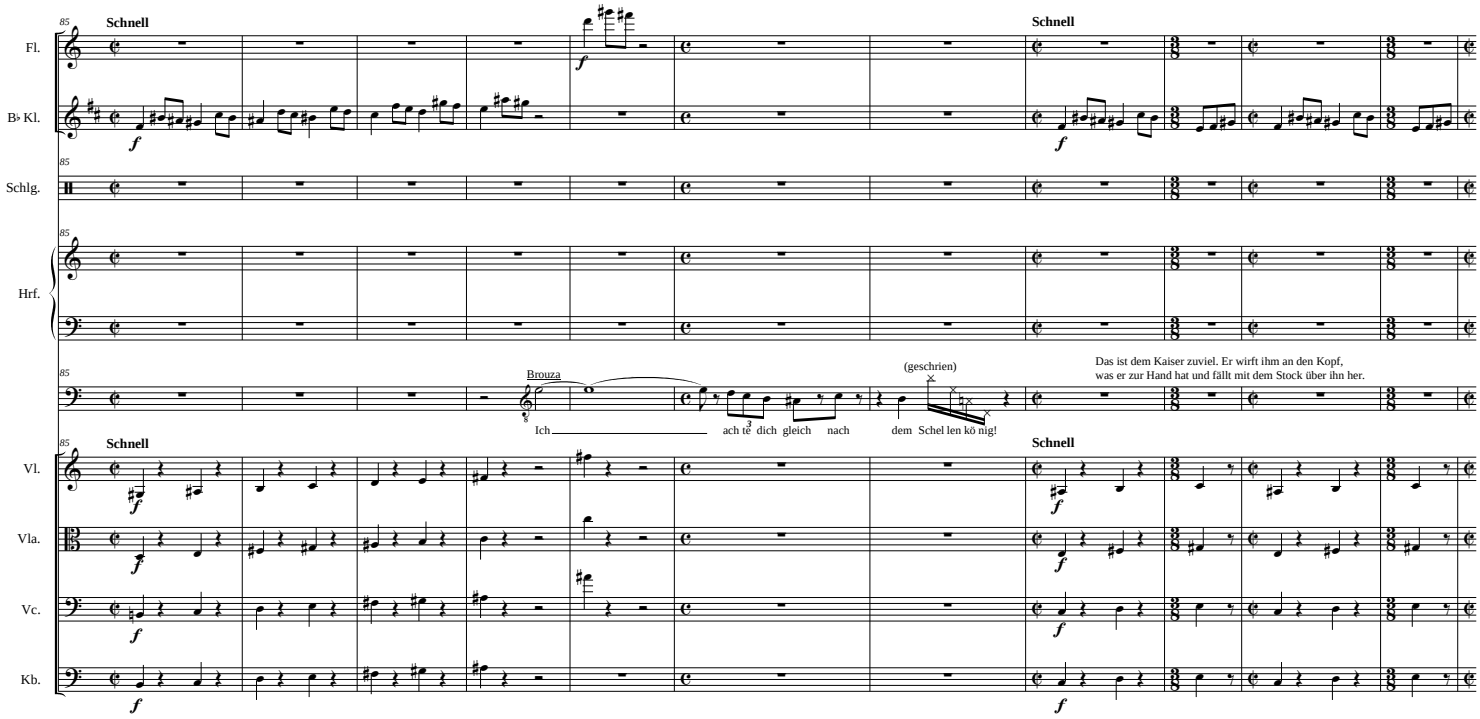
Fl.
B♭ Kl.
Schlg.
Hrf.
Vl.
Vla.
Vc.
Kb.
Schnell
Schnell
Schnell
Schnell
Brouza
Ich
ach tē dich gleich nach
(geschrien)
dem Schel len kō nig!
Das ist dem Kaiser zuviel. Er wirft ihm an den Kopf,
was er zur Hand hat und fällt mit dem Stock über ihn her.

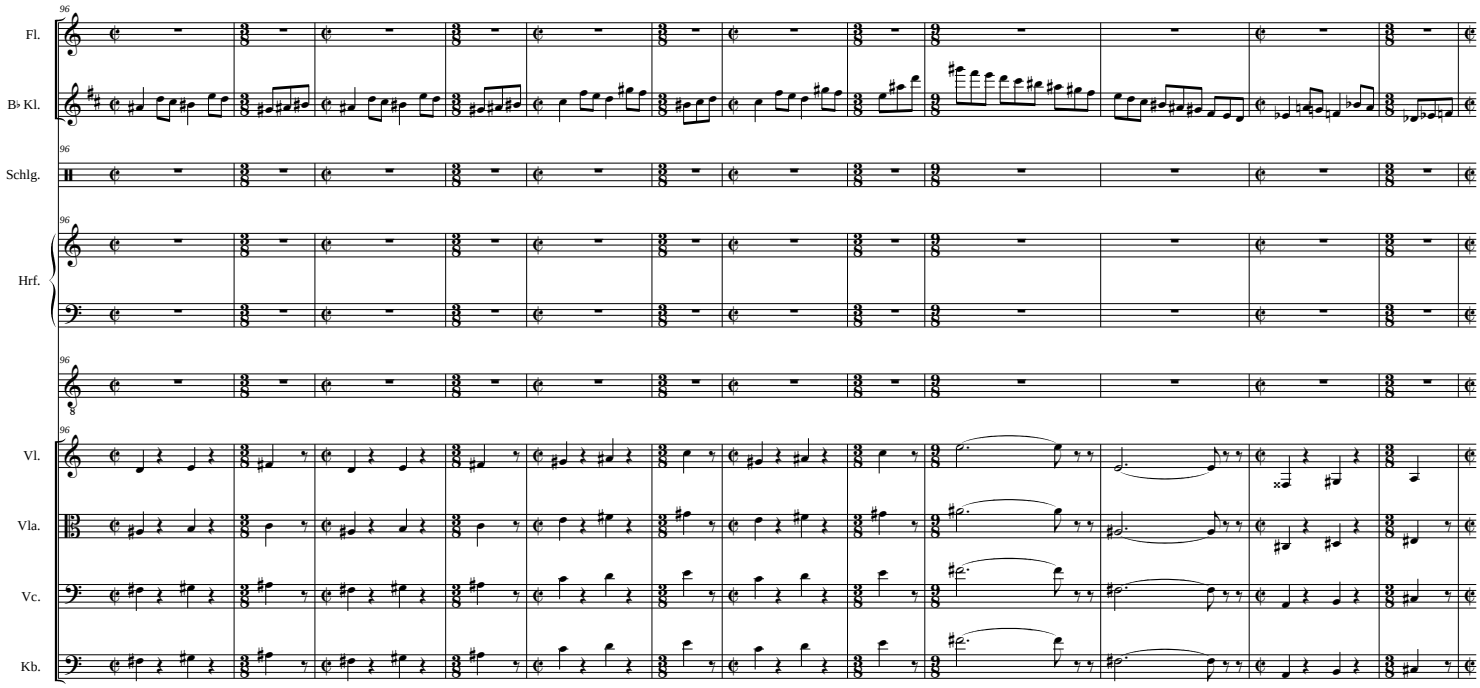
96
Fl.
B♭ Kl.
Schlg.
Hrf.
Vl.
Vla.
Vc.
Kb.

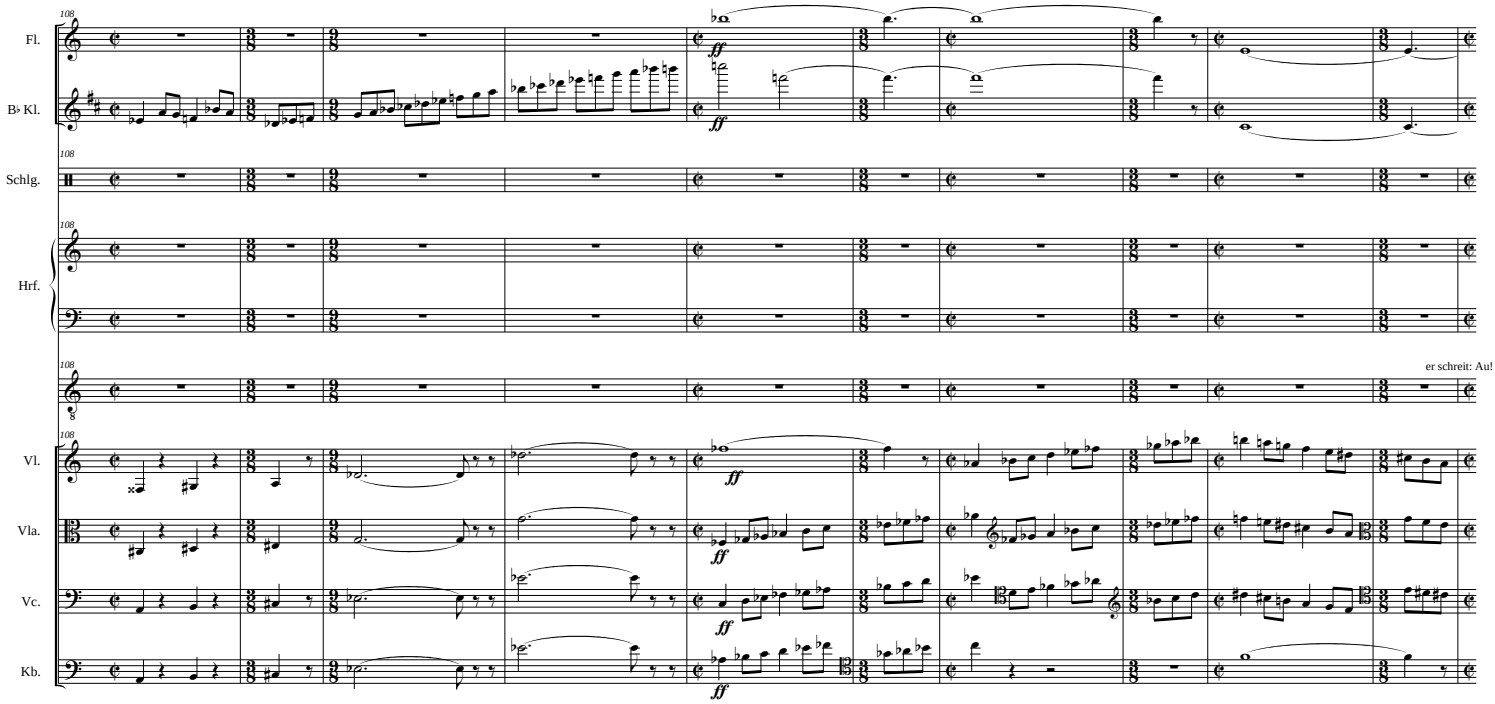
Fl.
B♭ Kl.
Schlg.
Hrf.
Vl.
Vla.
Vc.
Kb.
er schreit: Au!

Der vergessene Alchimist (2.Teil)

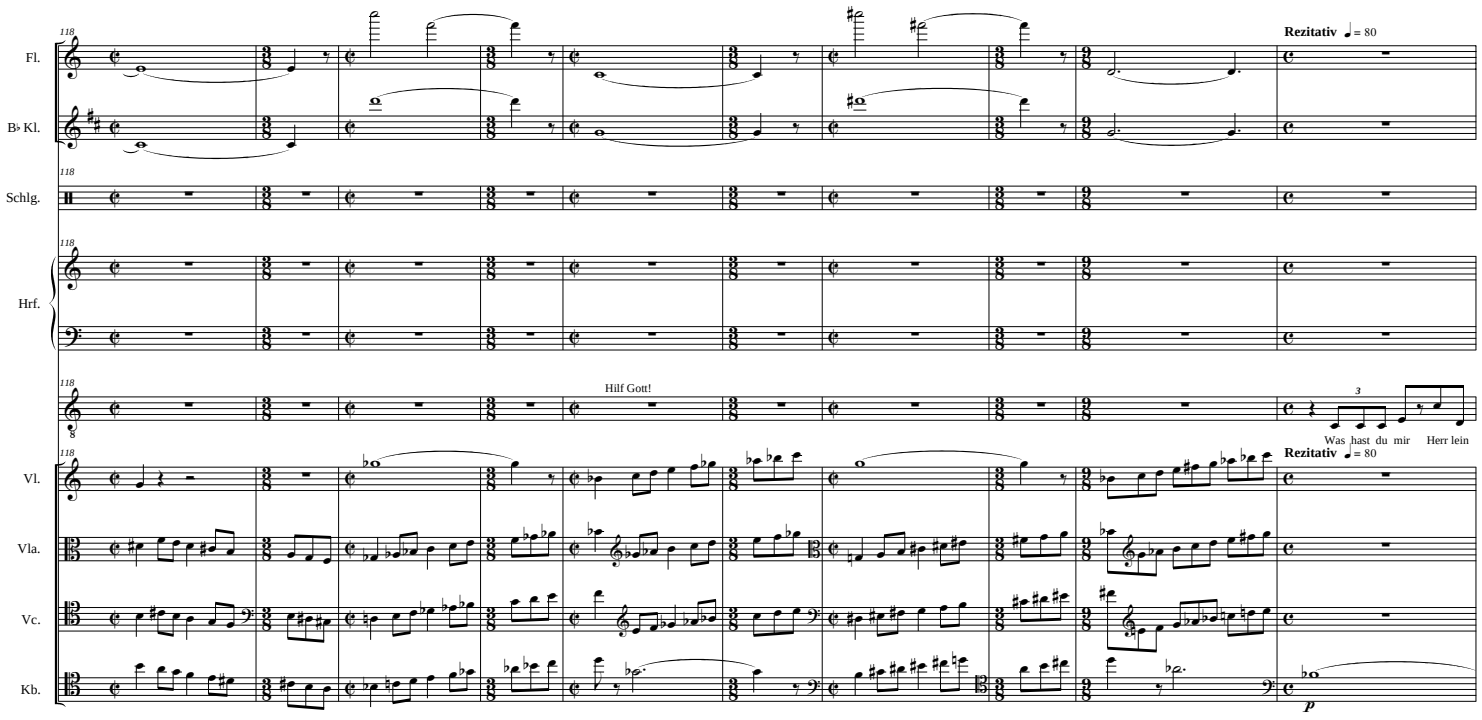

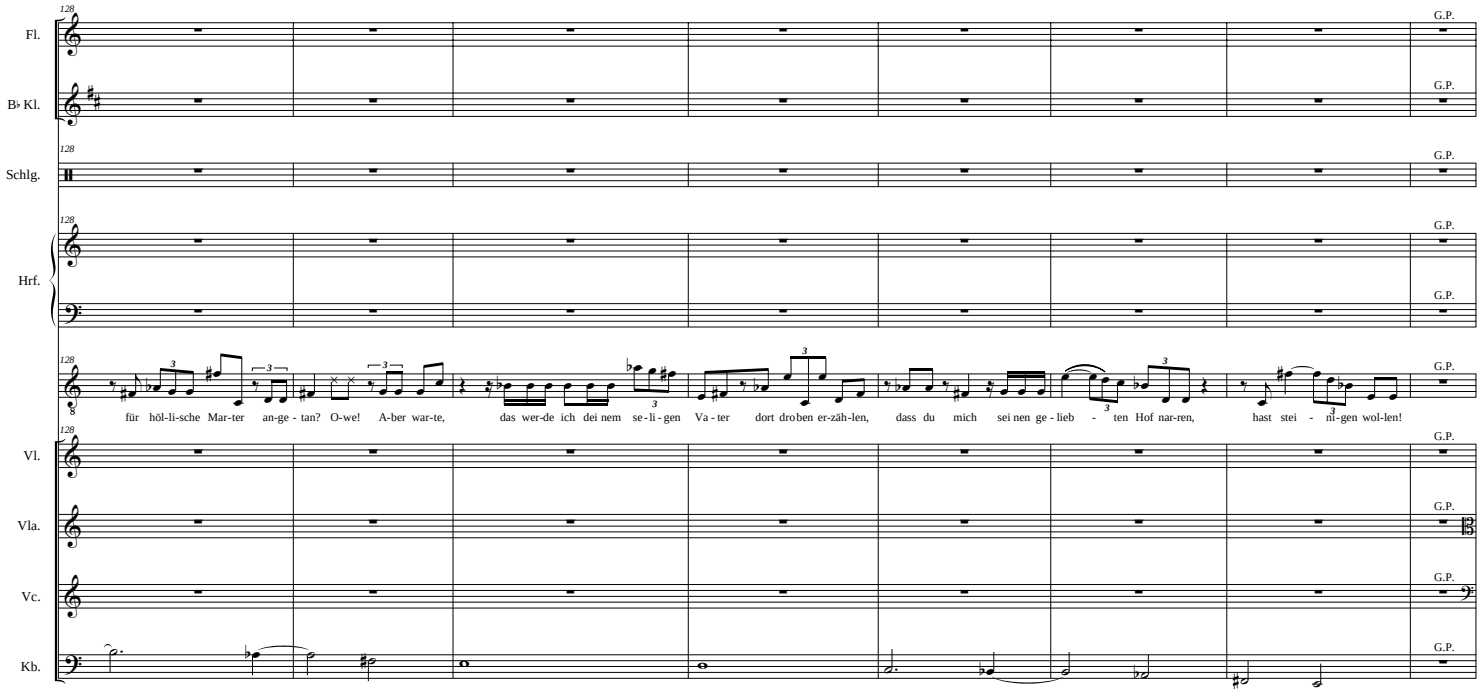
Fl.
B♭ Kl.
Schlg.
Hrf.
Vl.
Vla.
Vc.
Kb.
G.P.
für höl-li-sche Mar-ter an-ge - tan? O-we! A-ber war-te, das wer-de ich dei nem se - li - gen Va - ter dort dro ben er-zäh-len, dass du mich sei nen ge - lieb - ten Hof nar-ren, hast stei - ni-gen wol-len!

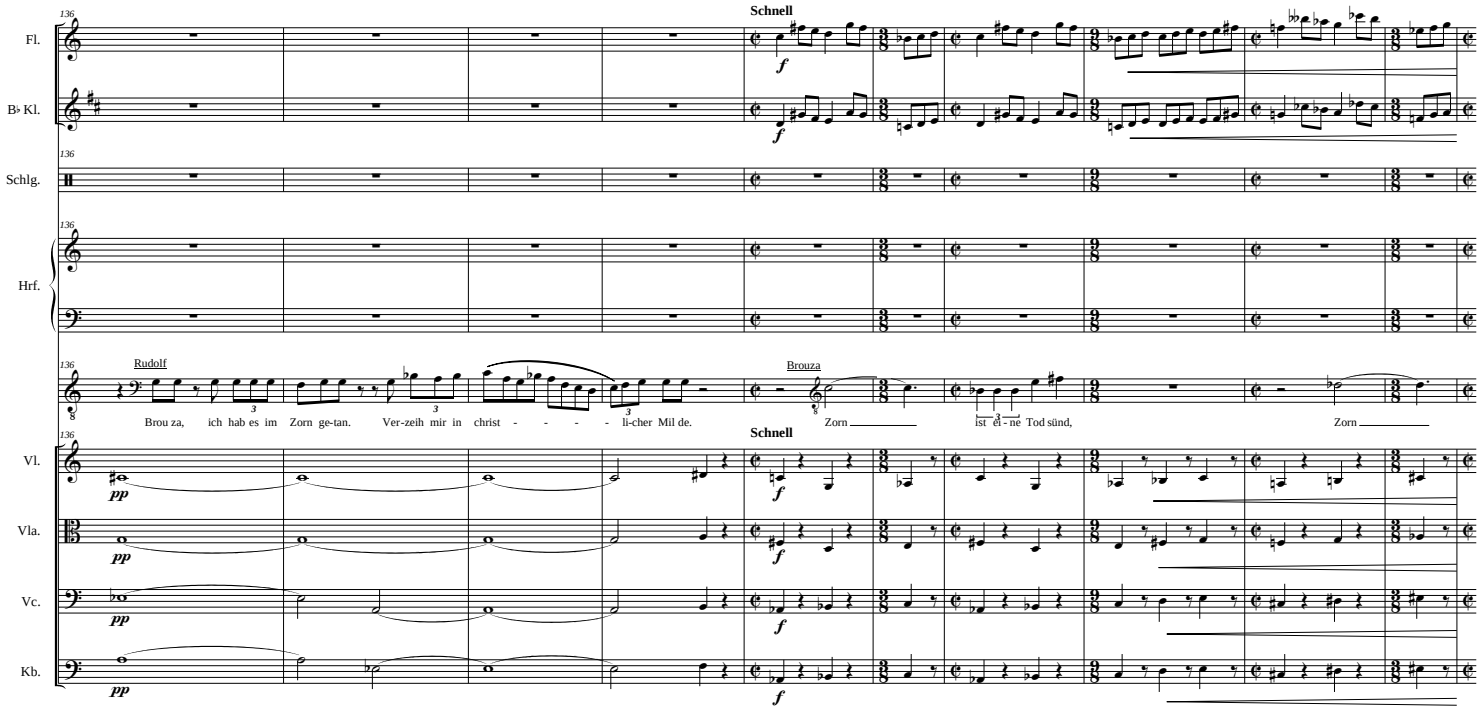
Fl.
B♭ Kl.
Schlg.
Hrf.
Vl.
Vla.
Vc.
Kb.
Schnell
Rudolf
Brou za, ich hab es im Zorn ge-tan. Ver-zeih mir in christ - - - - li-cher Mil de.
Brouza
Zorn
ist ei - ne Tod sünd,
Zorn

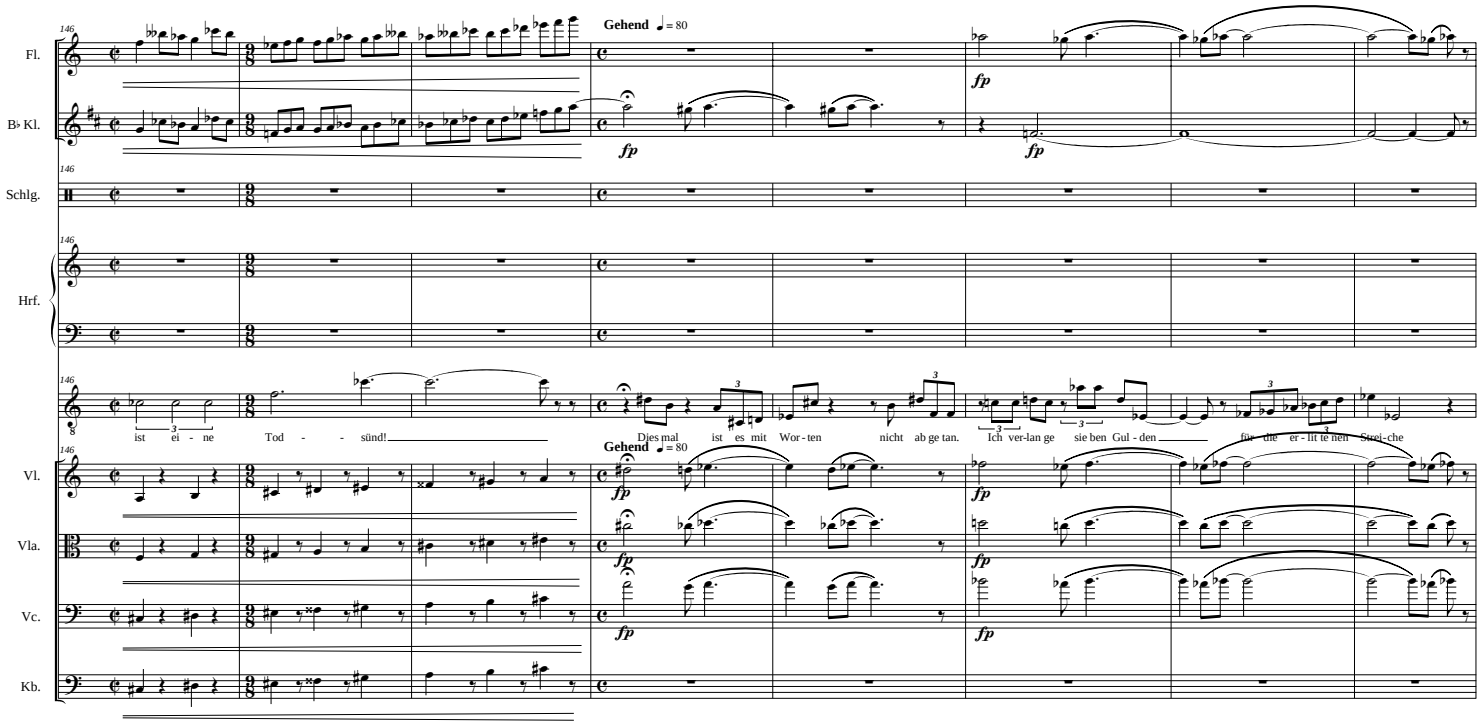
Fl.
B♭ Kl.
Schlg.
Hrf.
Vl.
Vla.
Vc.
Kb.
Gehend ♩ = 80
fp
ist ei - ne Tod - - sünd!
Dies mal ist es mit Wor - ten nicht ab ge tan. Ich ver-lan ge sie ben Gul - den für die er - lit te nen Streit - che

Der vergessene Alchimist (2.Teil)

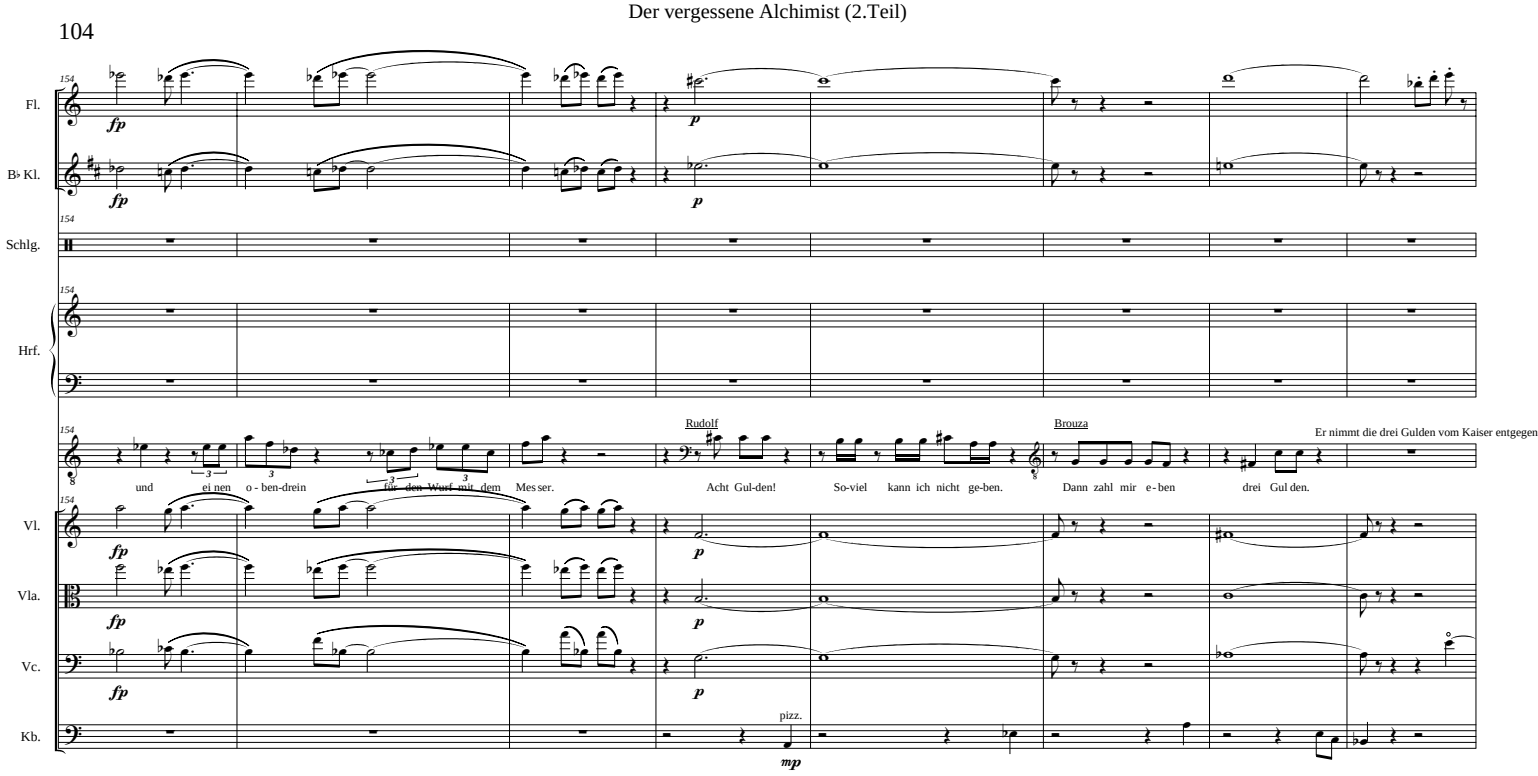

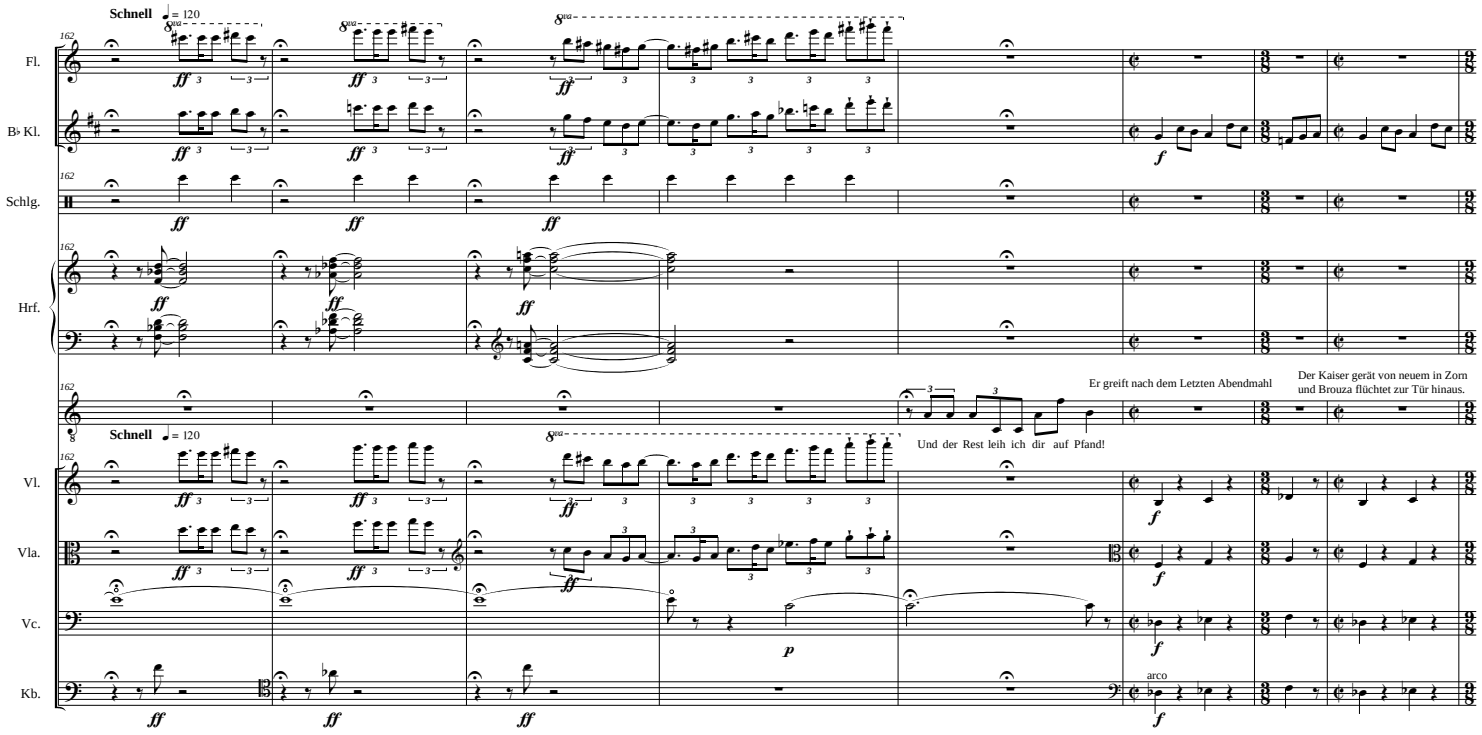
Schnell ♩= 120
Fl.
B♭ Kl.
Schlg.
Hrf.
Er greift nach dem Letzten Abendmahl
Der Kaiser gerät von neuem in Zorn und Brouza flüchtet zur Tür hinaus.
Schnell ♩= 120
Und der Rest leih ich dir auf Pfand!
Vl.
Vla.
Vc.
Kb.
arco

Der vergessene Alchimist (2.Teil)

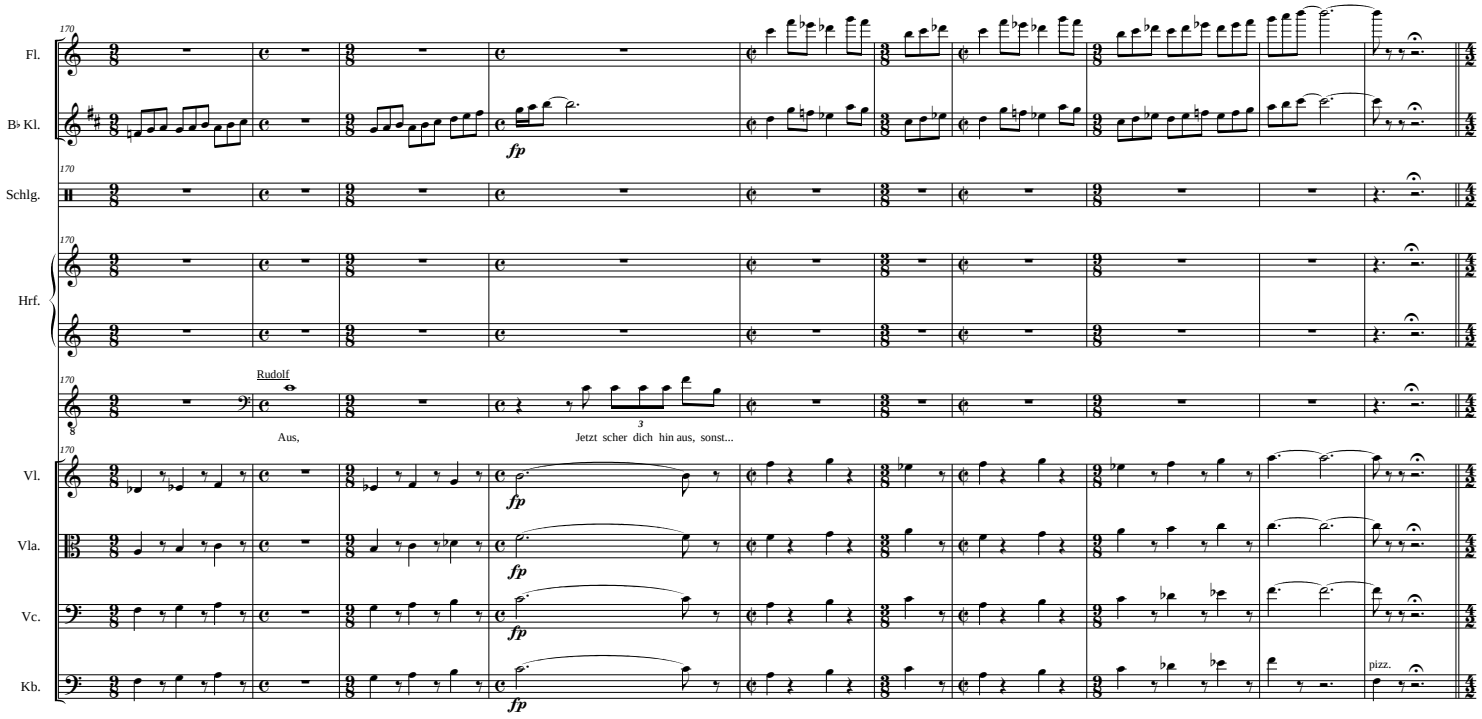

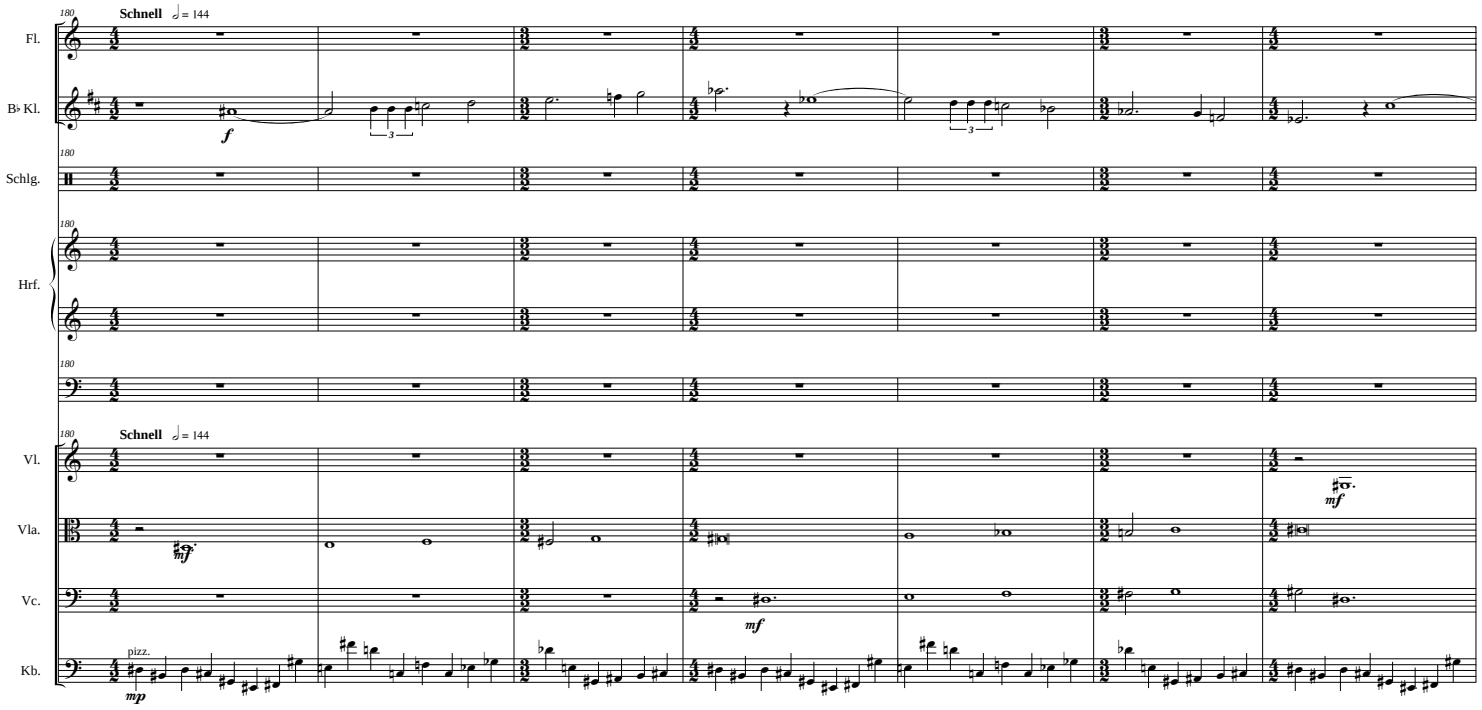
180
Schnell ♩ = 144
Fl.
B♭ Kl.
f
Schlg.
Hrf.
Vl.
Vla.
mf
Vc.
Kb.
pizz.
mp

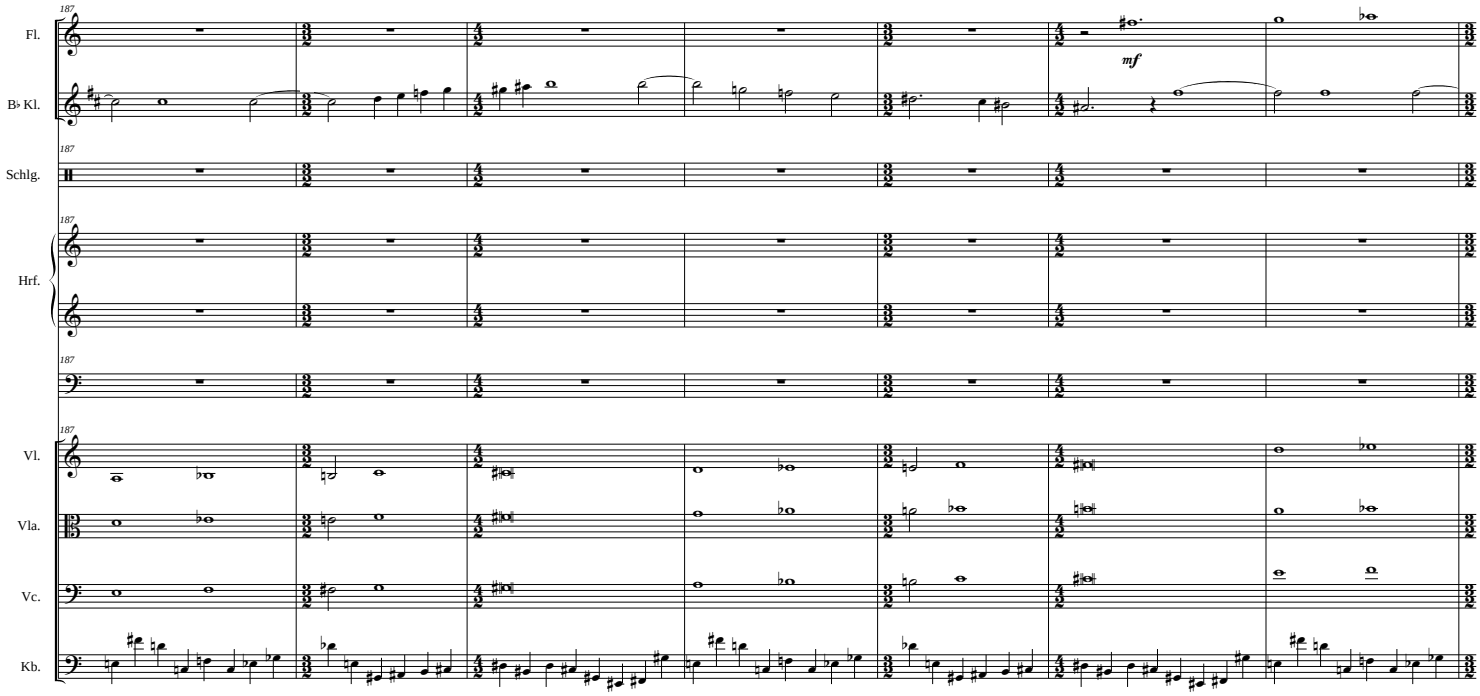
187
Fl.
B♭ Kl.
mf
Schlg.
Hrf.
Vl.
Vla.
Vc.
Kb.

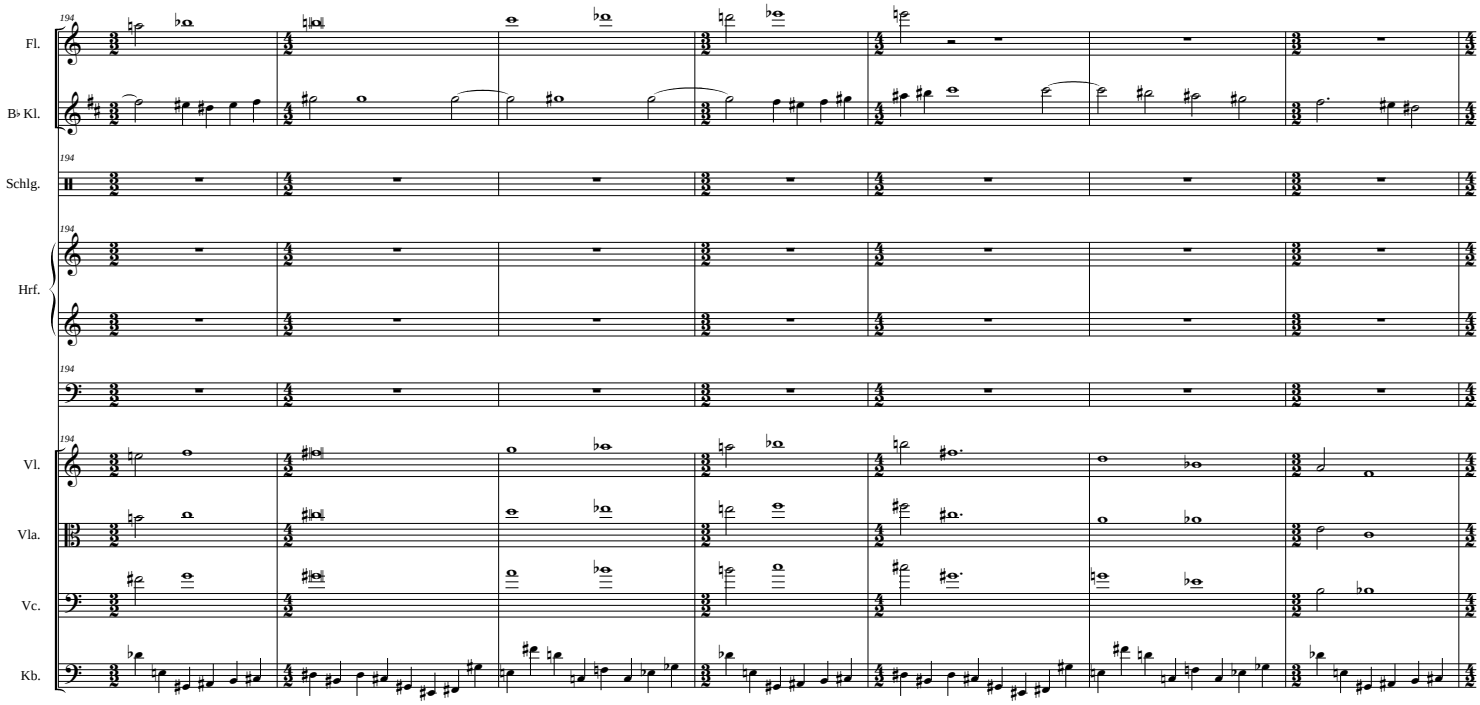
194
Fl.
B♭ Kl.
Schlg.
Hrf.
Vl.
Vla.
Vc.
Kb.

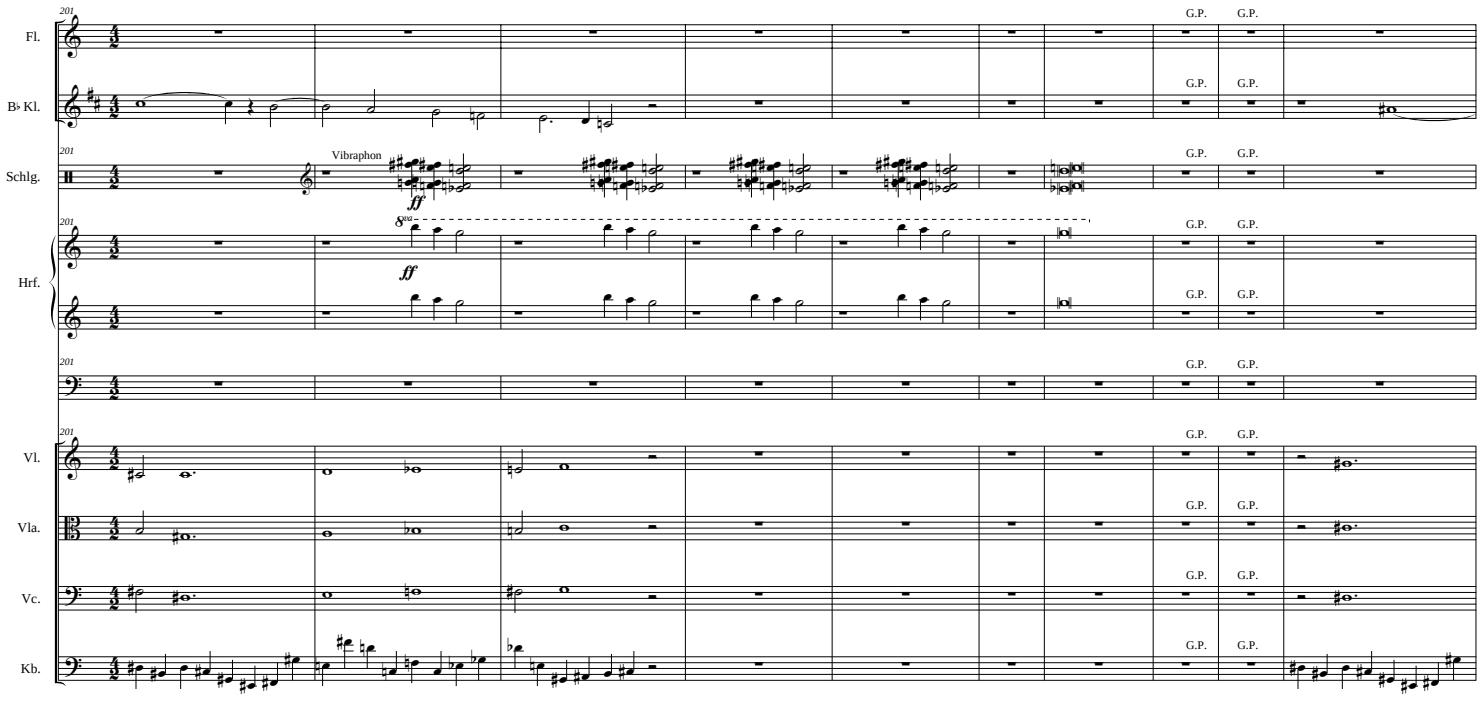
Fl.
B♭ Kl.
Schlg.
Vibraphon
ff
Hrf.
ff
Vl.
Vla.
Vc.
Kb.
G.P.

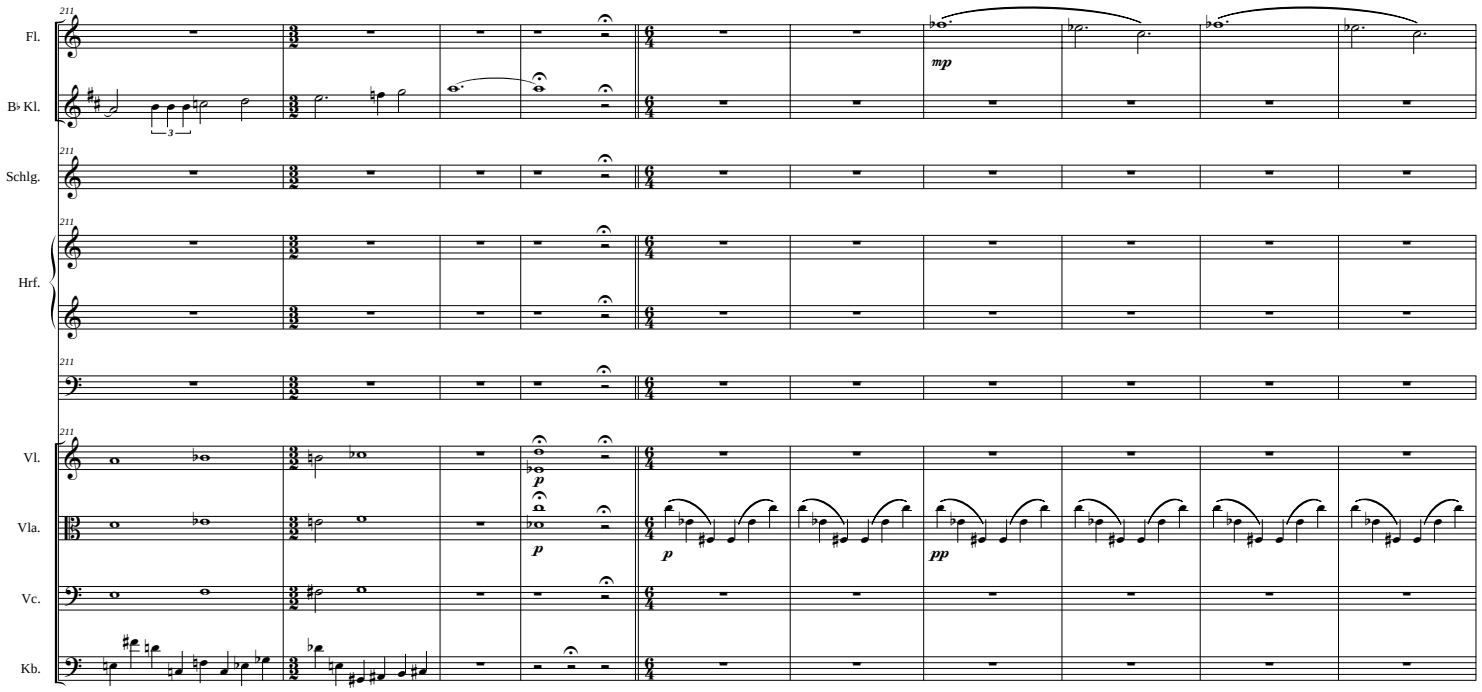
211
Fl.
B♭ Kl.
Schlg.
Hrf.
Vl.
Vla.
Vc.
Kb.
mp
p
p
p
pp

Der vergessene Alchimist (2.Teil)

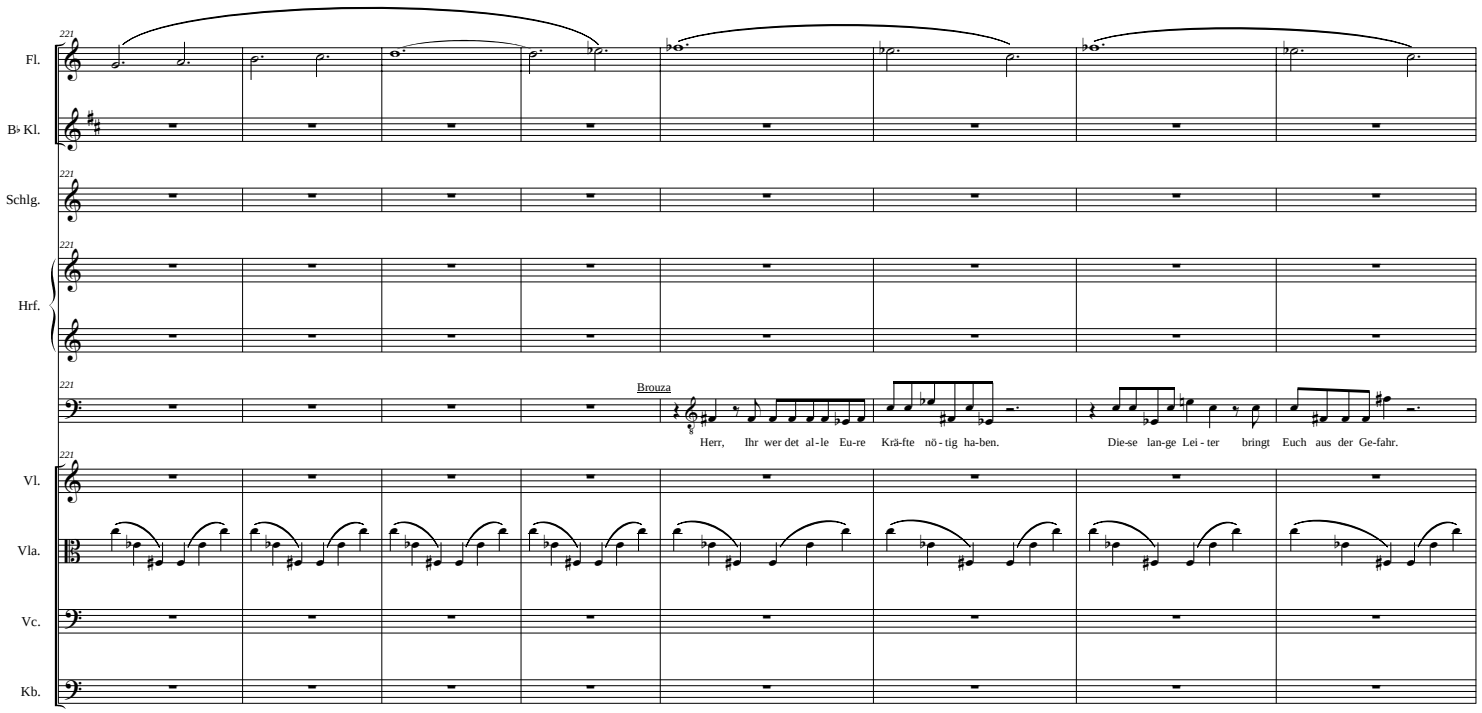

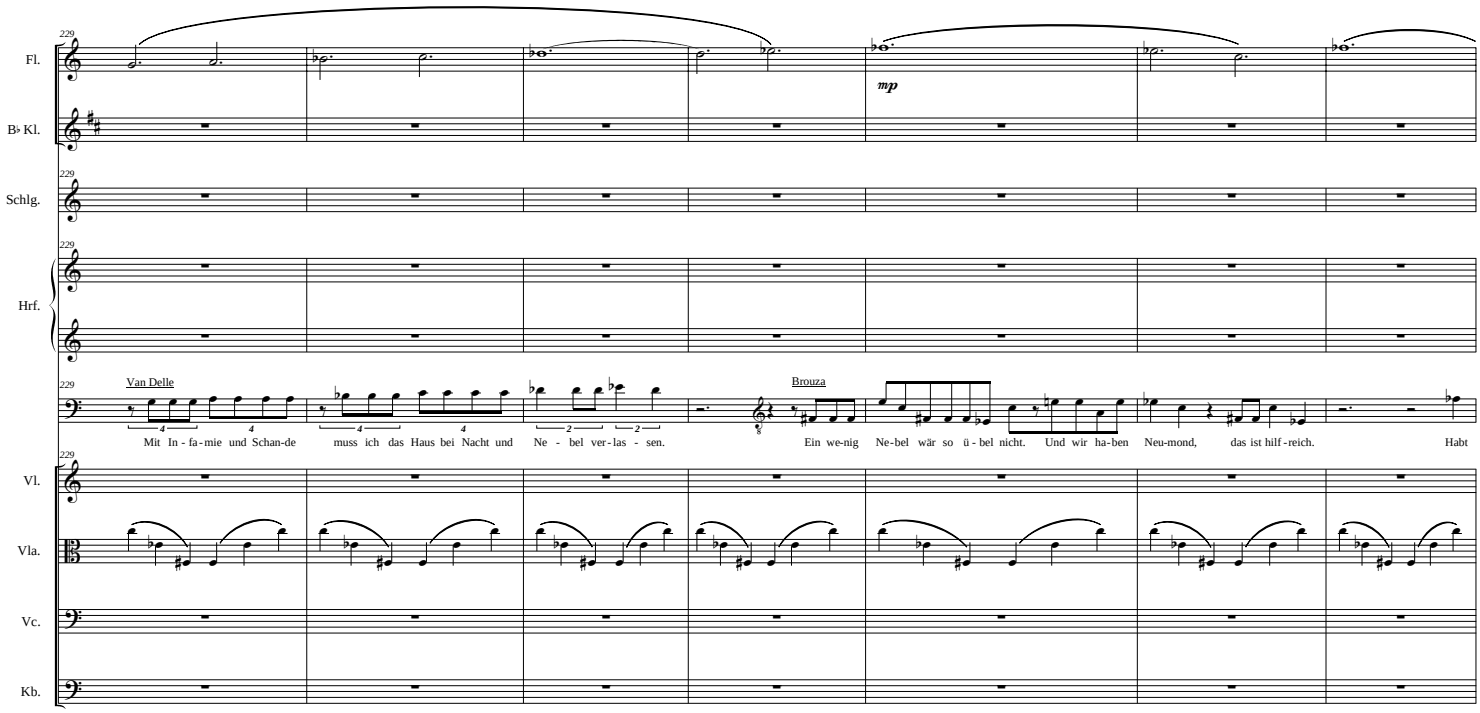
229
Fl.
B♭ Kl.
Schlg.
Hrf.
Van Delle
Mit In - fa - mie und Schan-de muss ich das Haus bei Nacht und Ne - bel ver - las - sen.
Brouza
Ein we-nig Ne-bel wär so ü - bel nicht. Und wir ha-ben Neu-mond, das ist hilf - reich. Habt
mp
Vl.
Vla.
Vc.
Kb.

Der vergessene Alchimist (2.Teil)

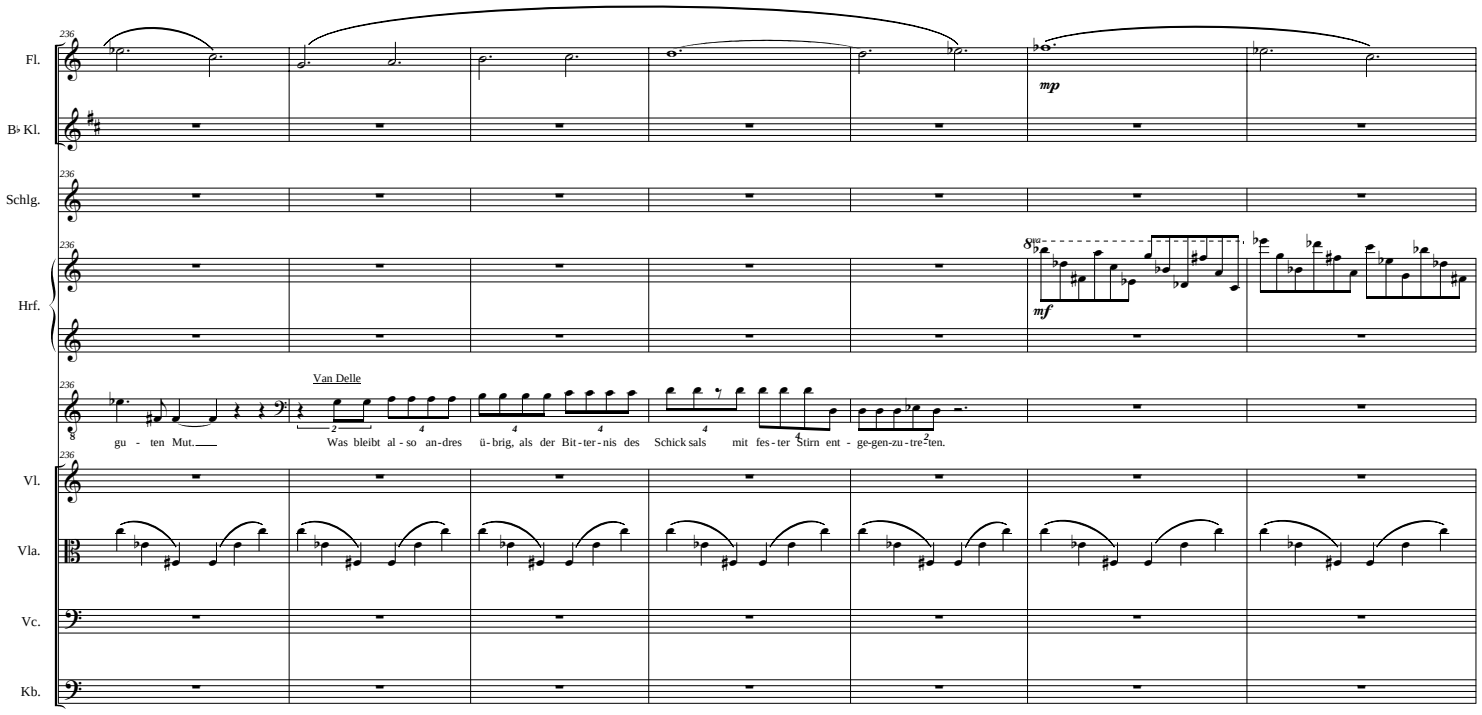

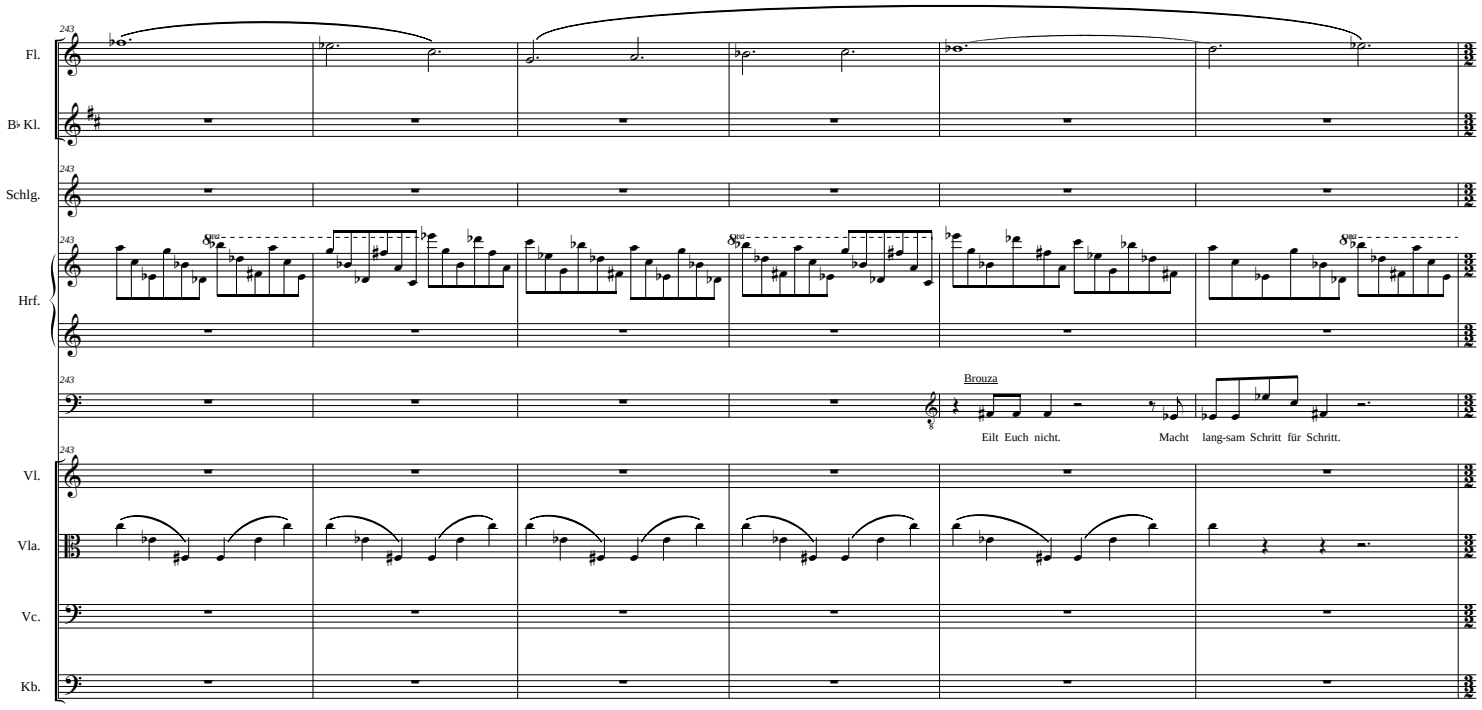
243
Fl.
B♭ Kl.
Schlg.
Hrf.
Brouza
Eilt Euch nicht.
Macht lang-sam Schritt für Schritt.
Vl.
Vla.
Vc.
Kb.

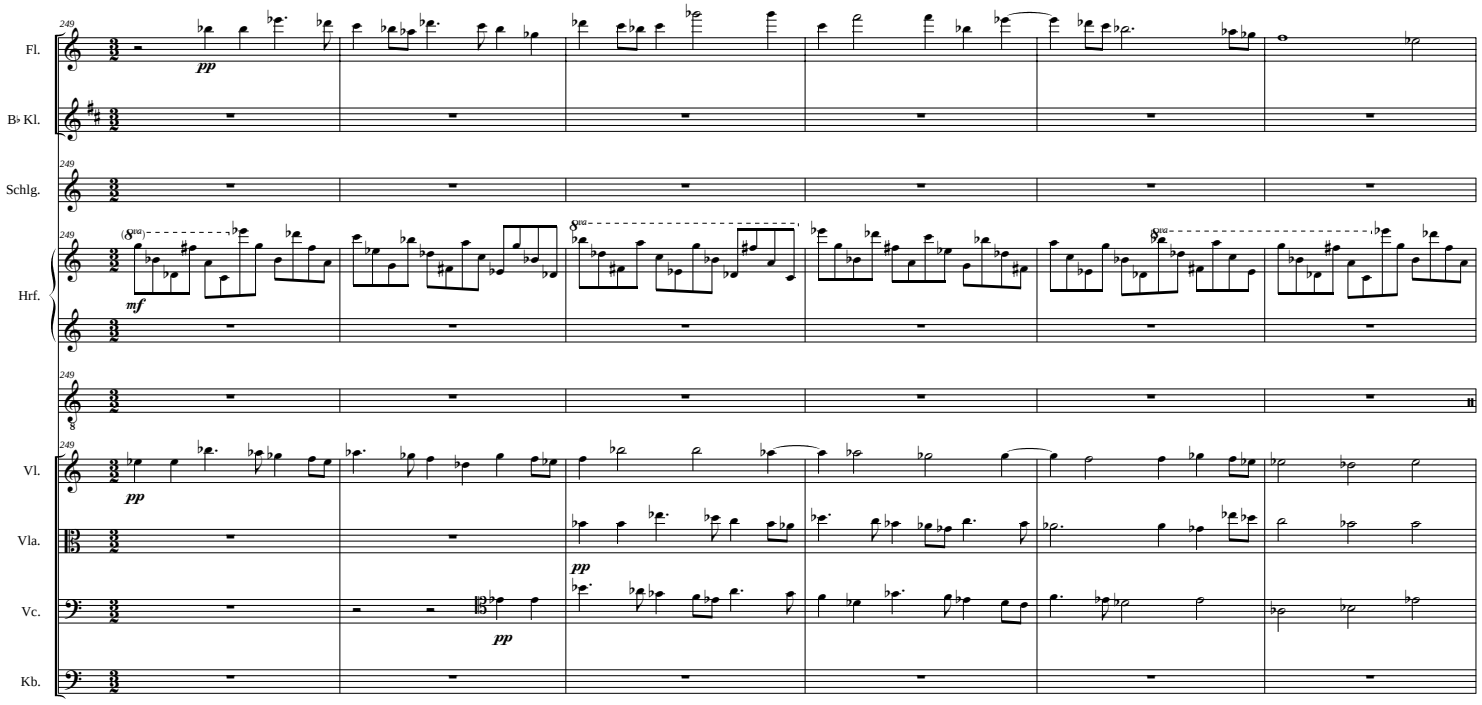
Fl.
B♭ Kl.
Schlg.
Hrf.
Vl.
Vla.
Vc.
Kb.
pp
mf
pp
pp
pp

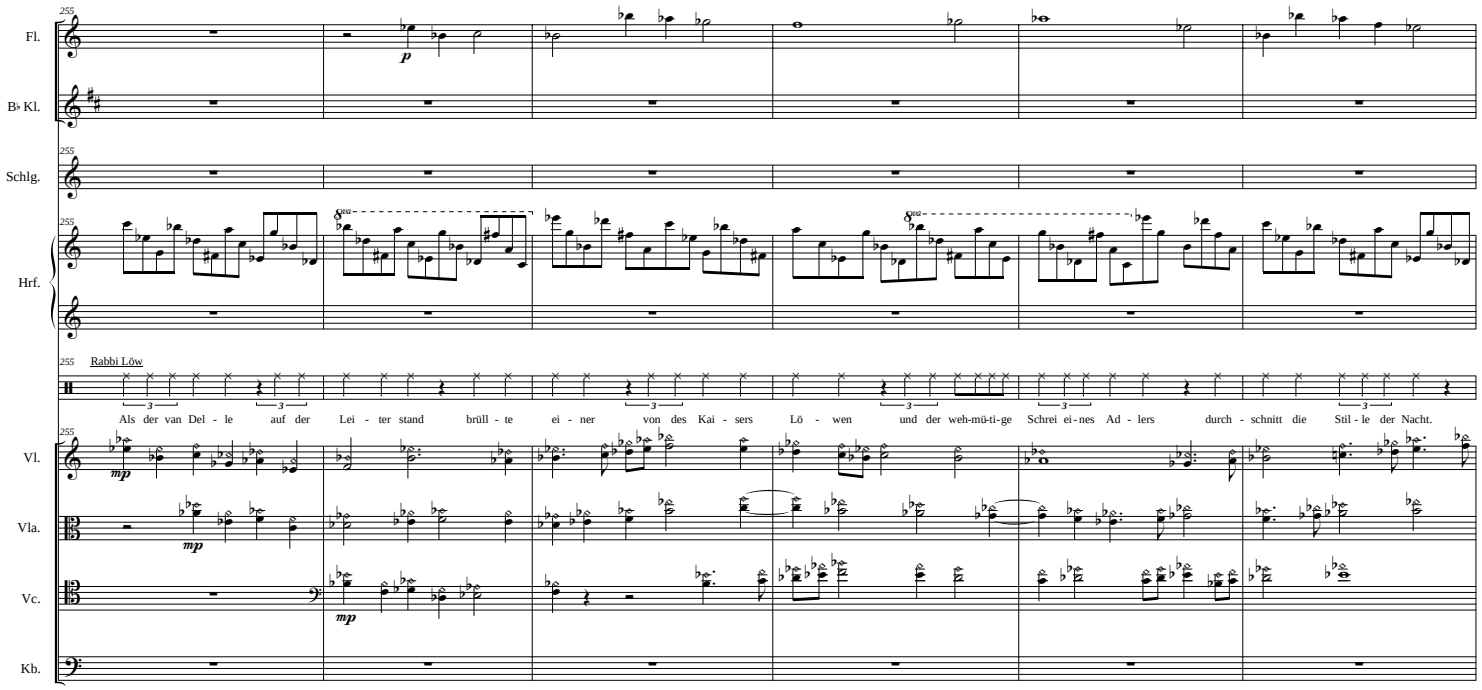
Fl.
B♭ Kl.
Schlg.
Hrf.
Rabbi Löw
Als der van Del - le auf der Lei - ter stand brüll - te ei - ner von des Kai - sers Lö - wen und der weh-mü-ti-ge Schrei ei-nes Ad - lers durch - schnitt die Stil - le der Nacht.
Vl.
Vla.
Vc.
Kb.

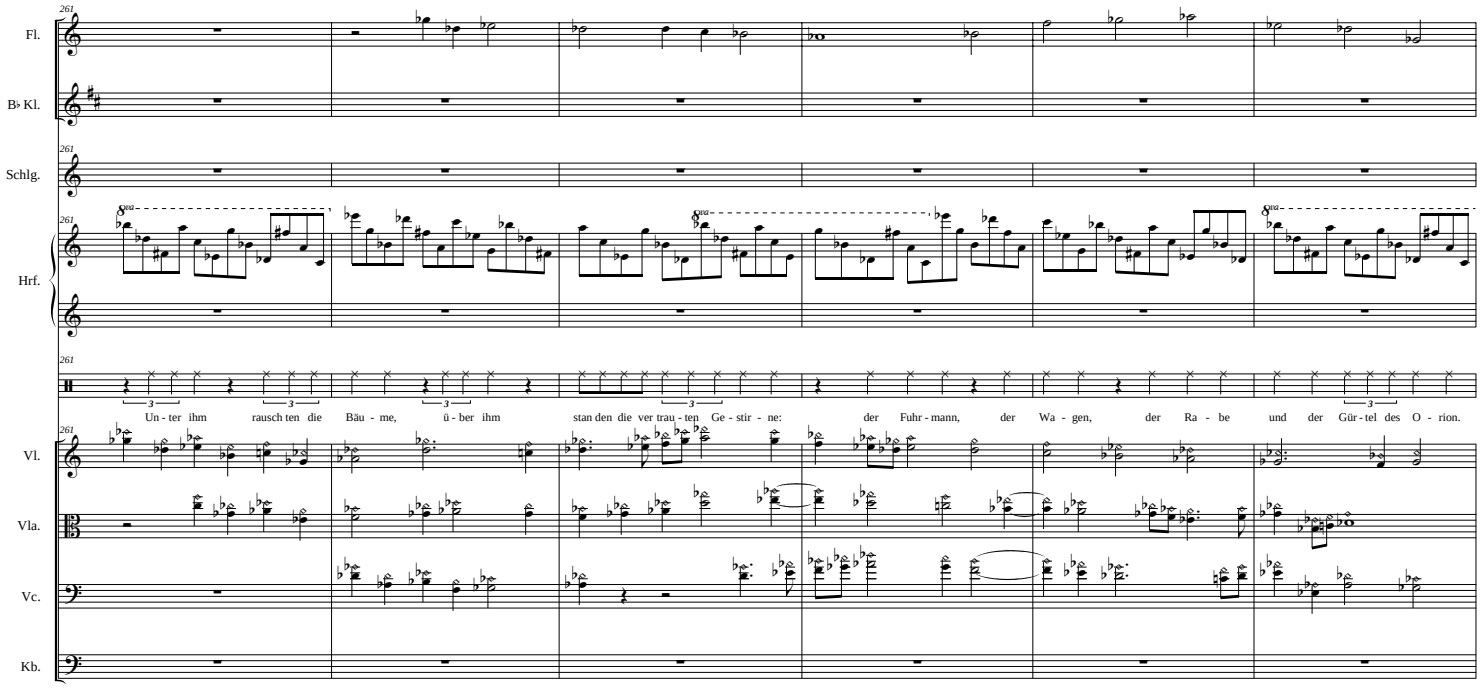
Fl.
B♭ Kl.
Schlg.
Hrf.
Vl.
Vla.
Vc.
Kb.
Un - ter ihm rausch ten die Bäu - me, ü - ber ihm stan den die ver trau - ten Ge - stir - ne: der Fuhr - mann, der Wa - gen, der Ra - be und der Gür - tel des O - rion.

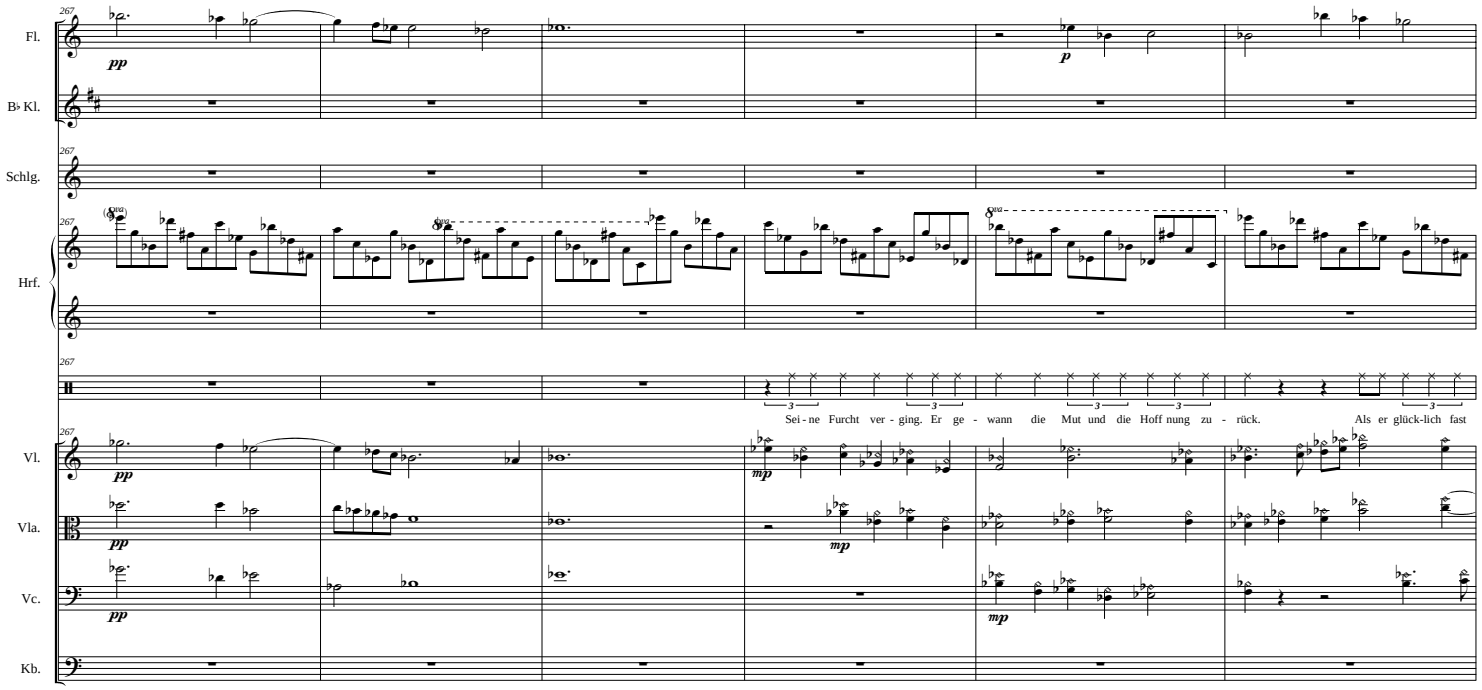
Fl.
B♭ Kl.
Schlg.
Hrf.
Vl.
Vla.
Vc.
Kb.
pp
p
mp
Sei - ne Furcht ver - ging. Er ge - wann die Mut und die Hoff nung zu - rück. Als er glück-lich fast

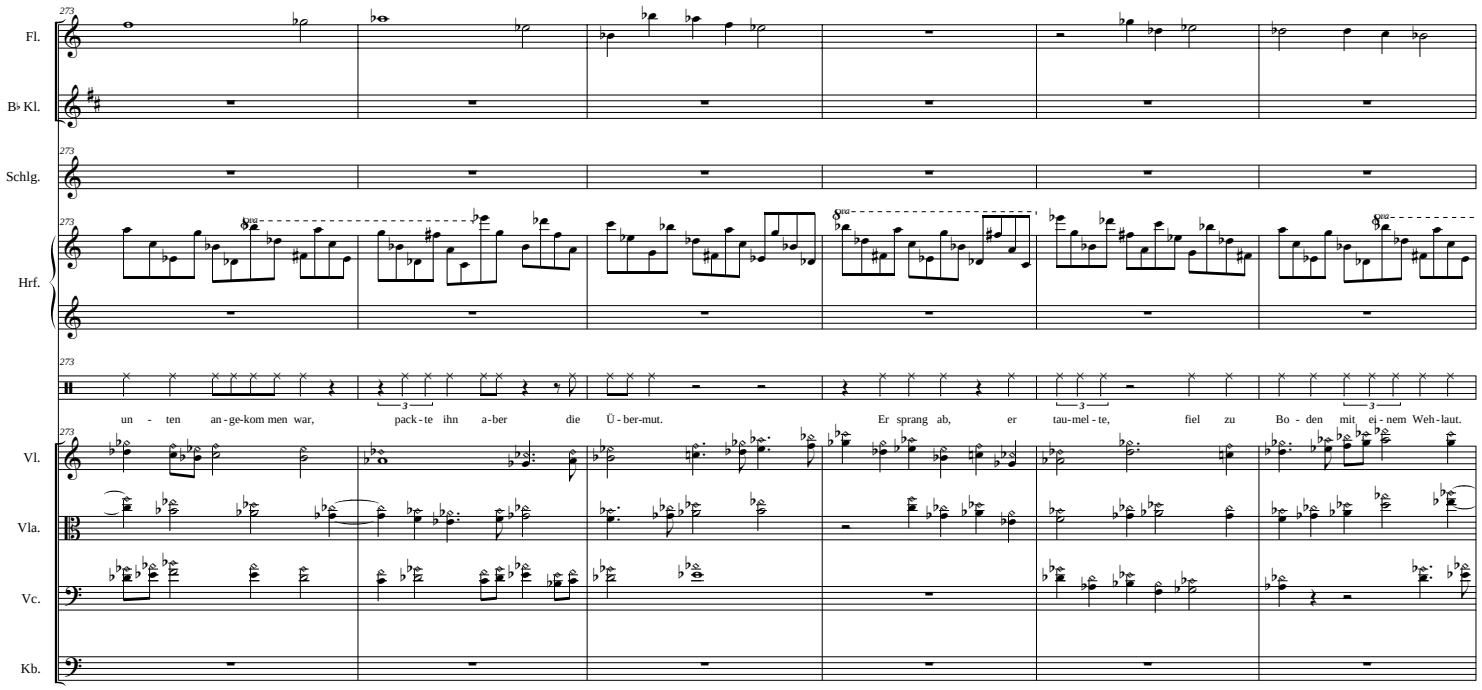
Fl.
B♭ Kl.
Schlg.
Hrf.
Vl.
Vla.
Vc.
Kb.
un - ten an - ge-kom men war, pack - te ihn a - ber die Ü - ber-mut. Er sprang ab, er tau-mel - te, fiel zu Bo - den mit ei - nem Weh - laut.

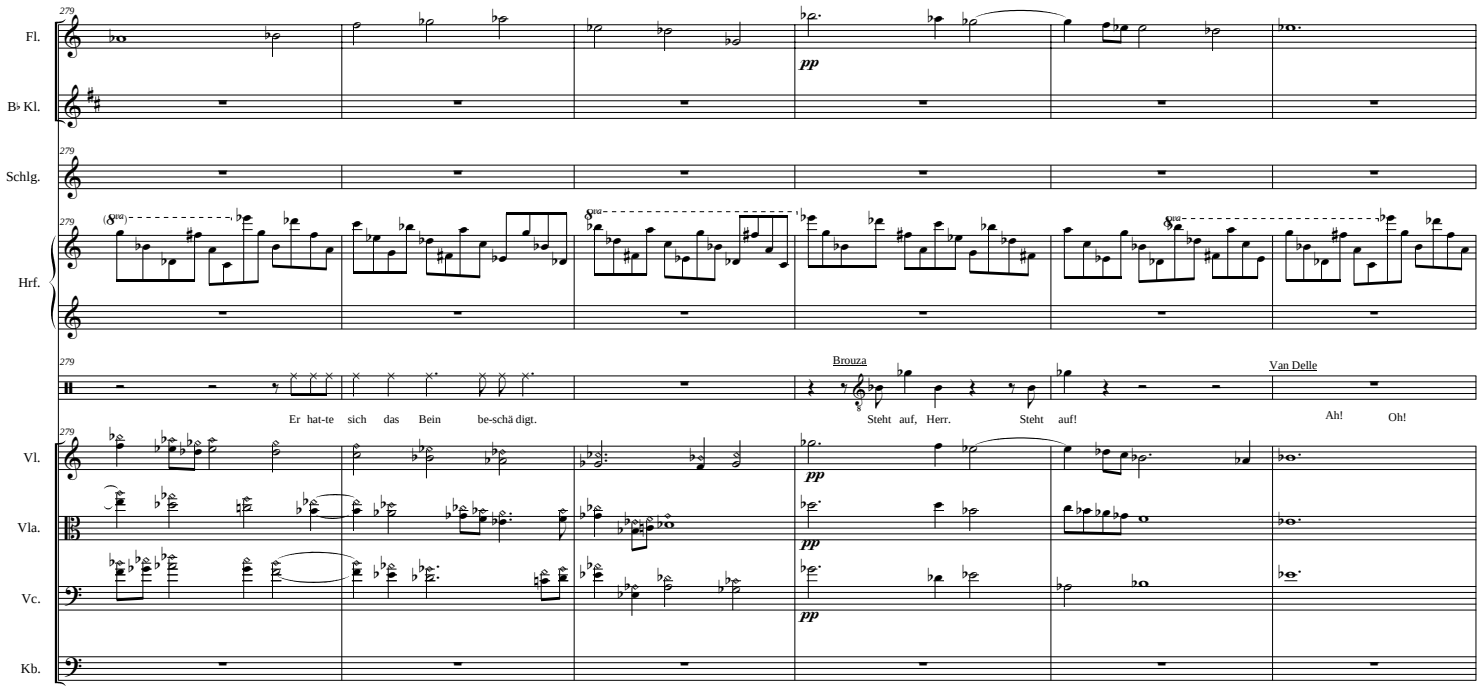
Fl.
B♭ Kl.
Schlg.
Hrf.
Vl.
Vla.
Vc.
Kb.
279
pp
Brouza
Van Delle
Er hat-te sich das Bein be-schä digt.
Steht auf, Herr. Steht auf!
Ah! Oh!

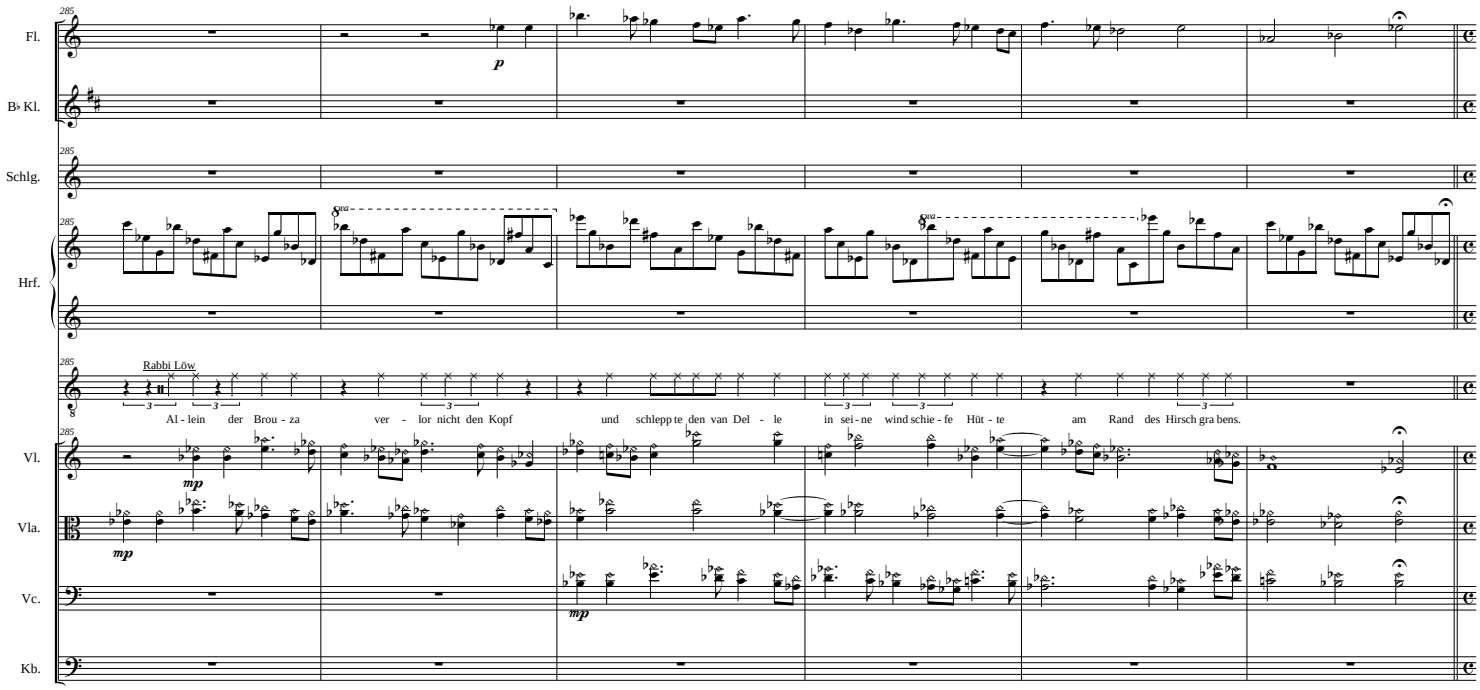
Fl.
B♭ Kl.
Schlg.
Hrf.
Rabbi Löw
Al - lein der Brou - za ver - lor nicht den Kopf und schlepp te den van Del - le in sei - ne wind schie - fe Hüt - te am Rand des Hirsch gra bens.
Vl.
Vla.
Vc.
Kb.

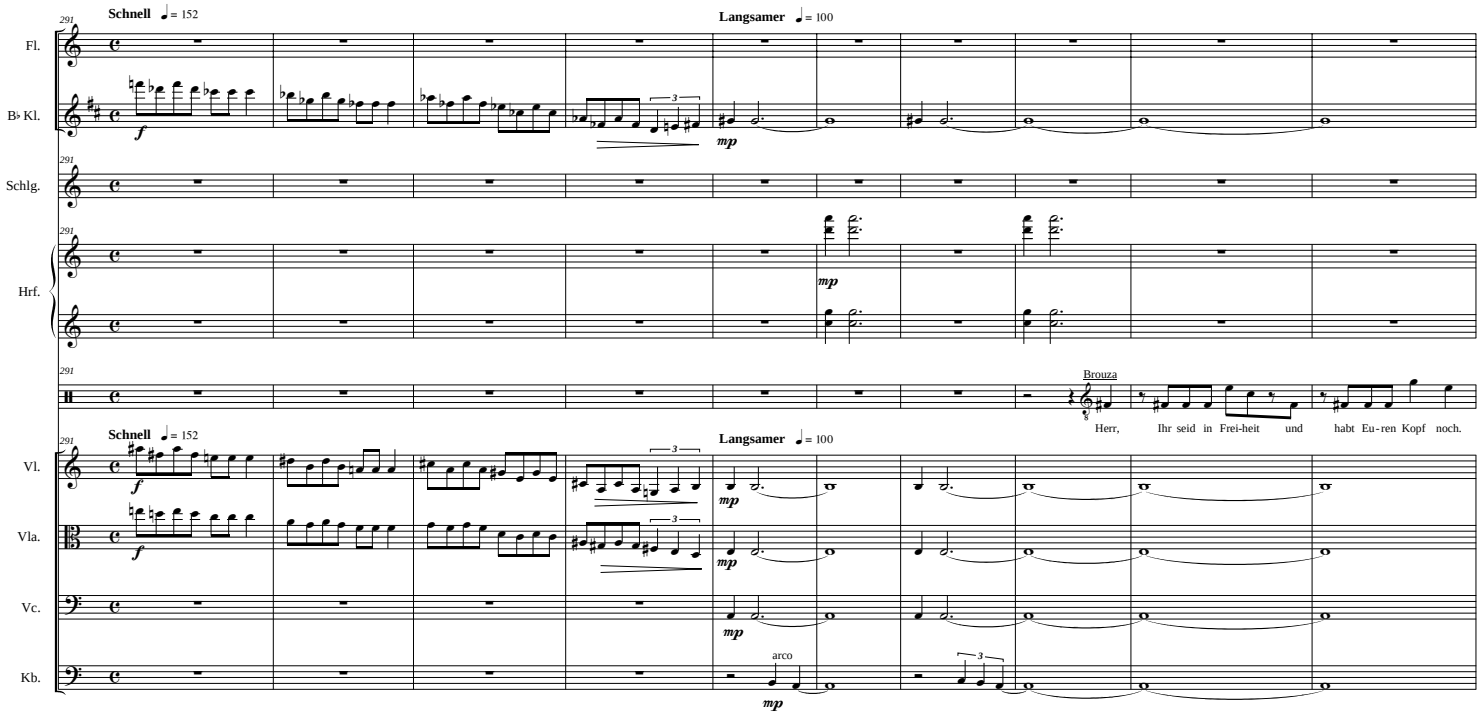
Fl.
B♭ Kl.
Schlg.
Hrf.
Vl.
Vla.
Vc.
Kb.
Schnell ♩ = 152
Langsamer ♩ = 100
Brouza
Herr, Ihr seid in Frei-heit und habt Eu-ren Kopf noch.
arco

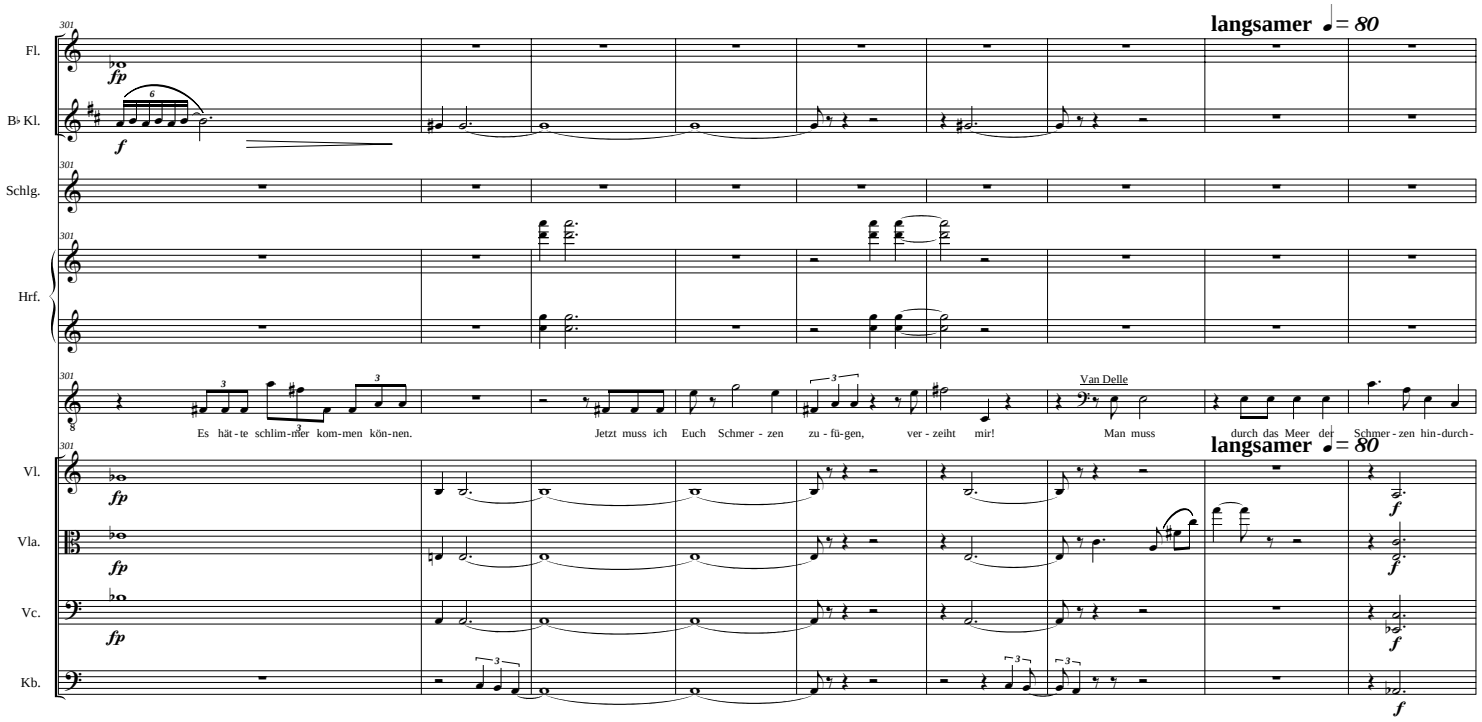
Fl.
B♭ Kl.
Schlg.
Hrf.
Vl.
Vla.
Vc.
Kb.
langsamer ♩ = 80
Es hät - te schlim - mer kom - men kön - nen.
Jetzt muss ich Euch Schmer - zen zu - fü - gen, ver - zeiht mir!
Van Delle
Man muss durch das Meer der Schmer - zen hin - durch -

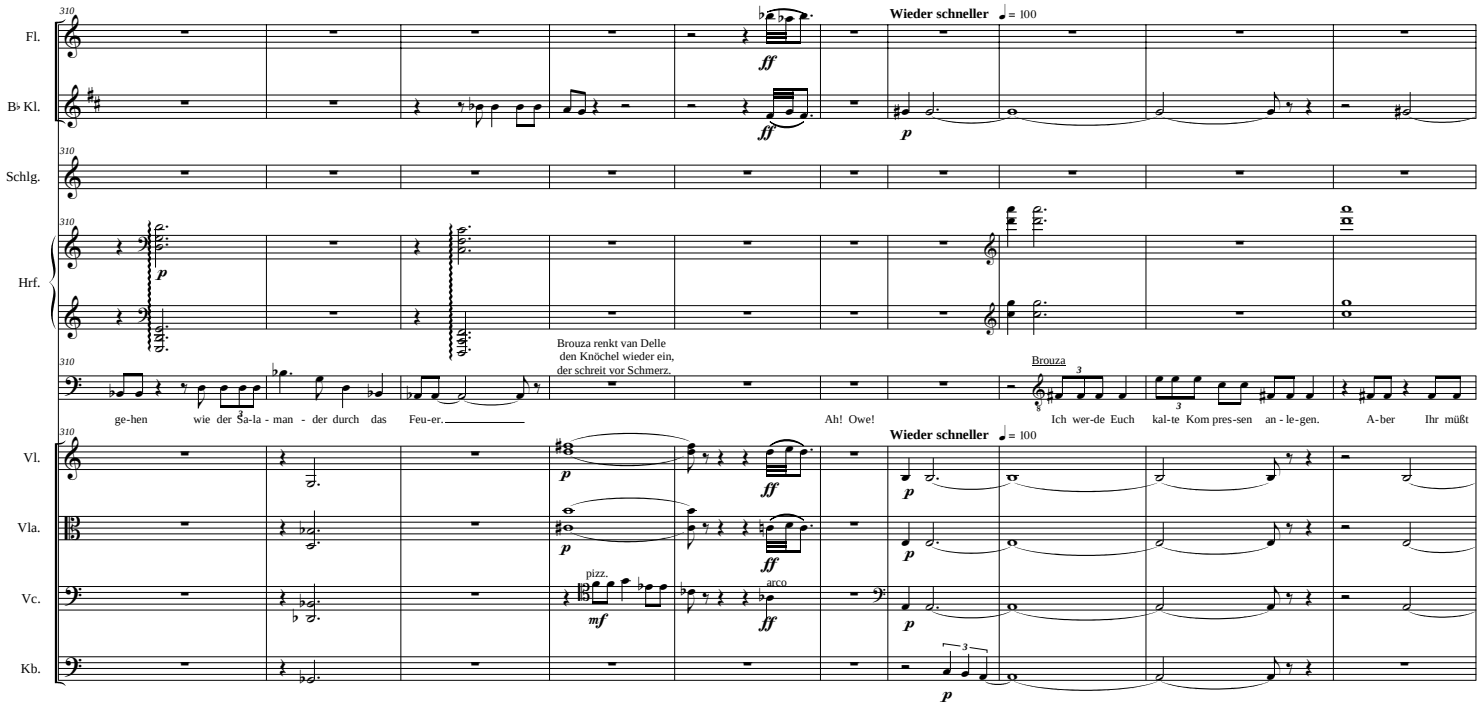
Fl.
B♭ Kl.
Schlg.
Hrf.
Vl.
Vla.
Vc.
Kb.
310
Wieder schneller ♩= 100
Brouza renkt van Delle
den Knöchel wieder ein,
der schreit vor Schmerz.
Brouza
ge-hen wie der Sa-la - man - der durch das Feu-er.
Ah! Owe!
Ich wer-de Euch kal-te Kom pres-sen an - le-gen.
A-ber Ihr müßt
pizz.
arco

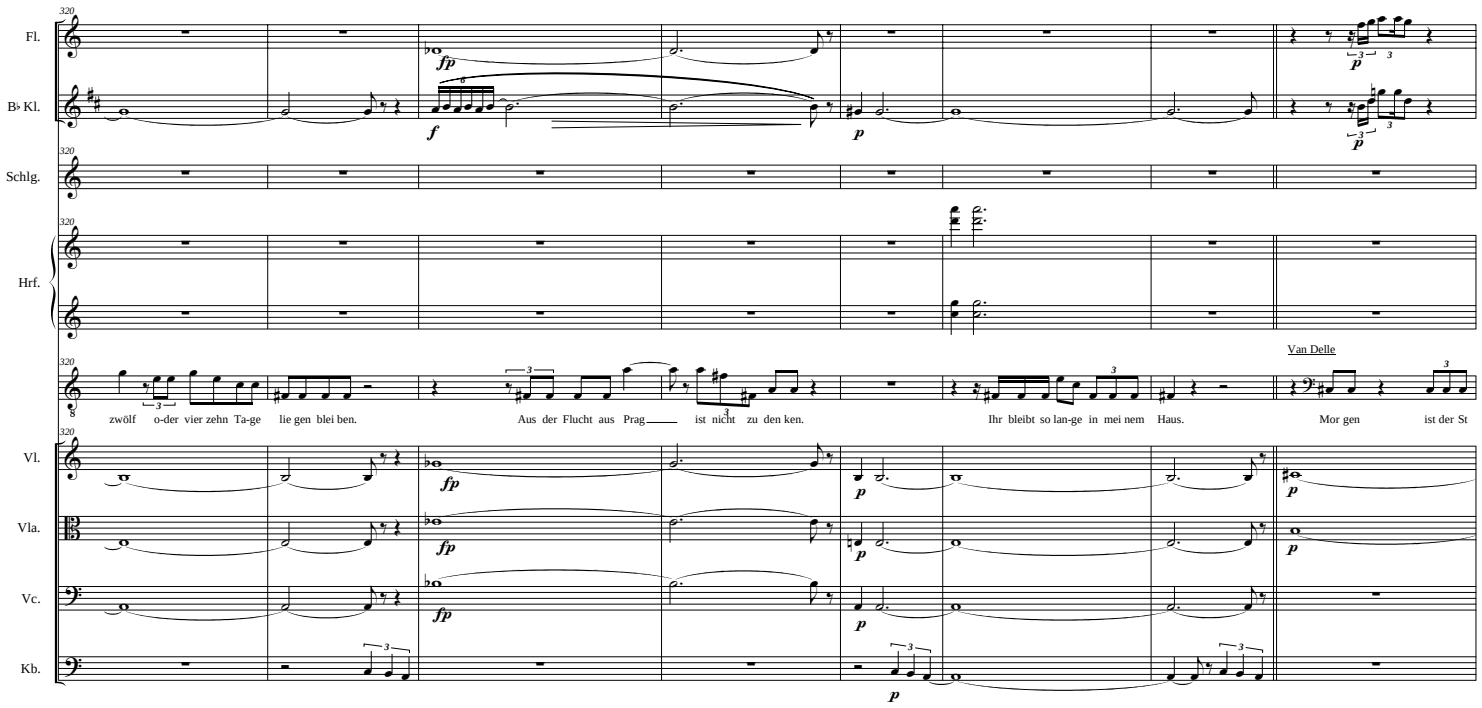
Fl.
B♭ Kl.
Schlg.
Hrf.
Van Delle
zwölf o-der vier zehn Ta-ge lie gen blei ben.
Aus der Flucht aus Prag ist nicht zu den ken.
Ihr bleibt so lan-ge in mei nem Haus.
Mor gen ist der St
Vl.
Vla.
Vc.
Kb.

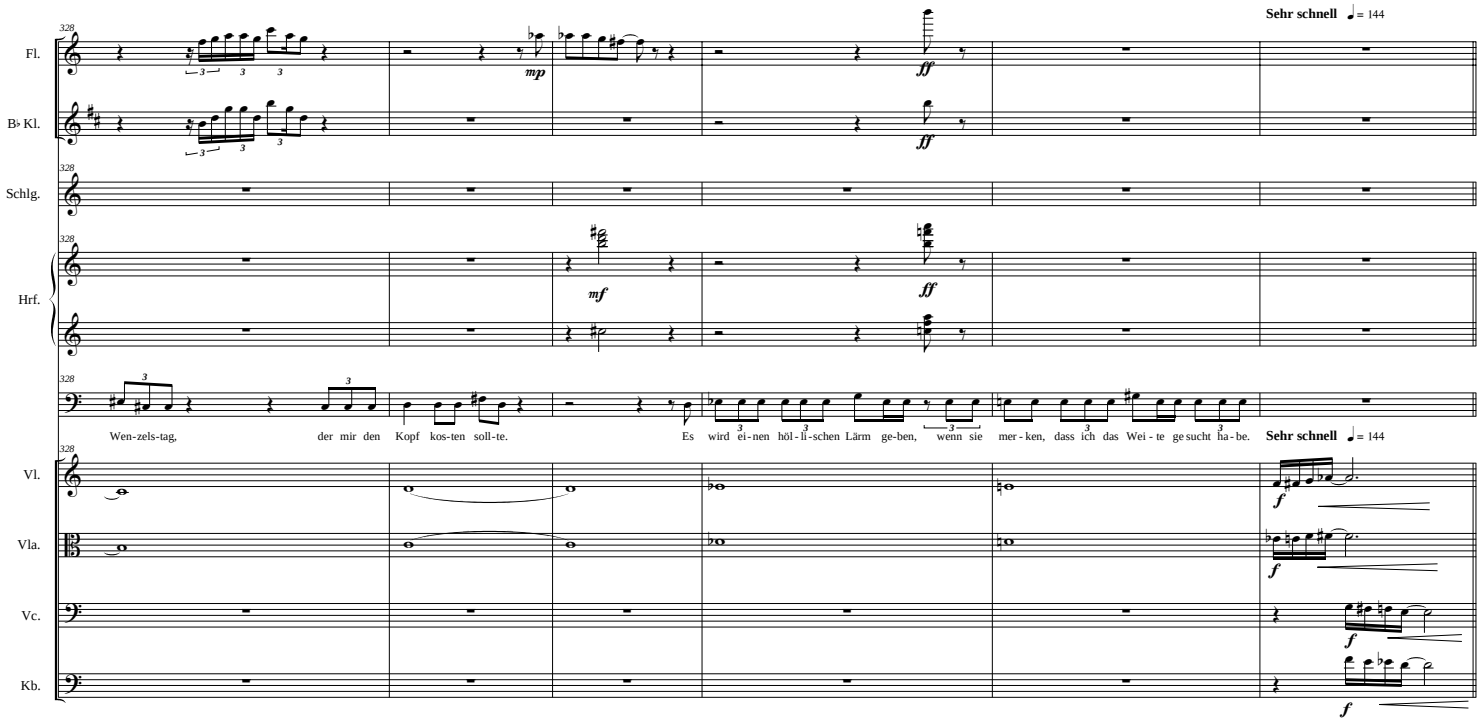
Sehr schnell ♩ = 144
Fl.
B♭ Kl.
Schlg.
Hrf.
Vl.
Vla.
Vc.
Kb.
mp
ff
mf
Wen-zels-tag, der mir den Kopf kos-ten soll-te. Es wird ei-nen höl-li-schen Lärm ge-ben, wenn sie mer-ken, dass ich das Wei-te ge-sucht ha-be.
Sehr schnell ♩ = 144
f

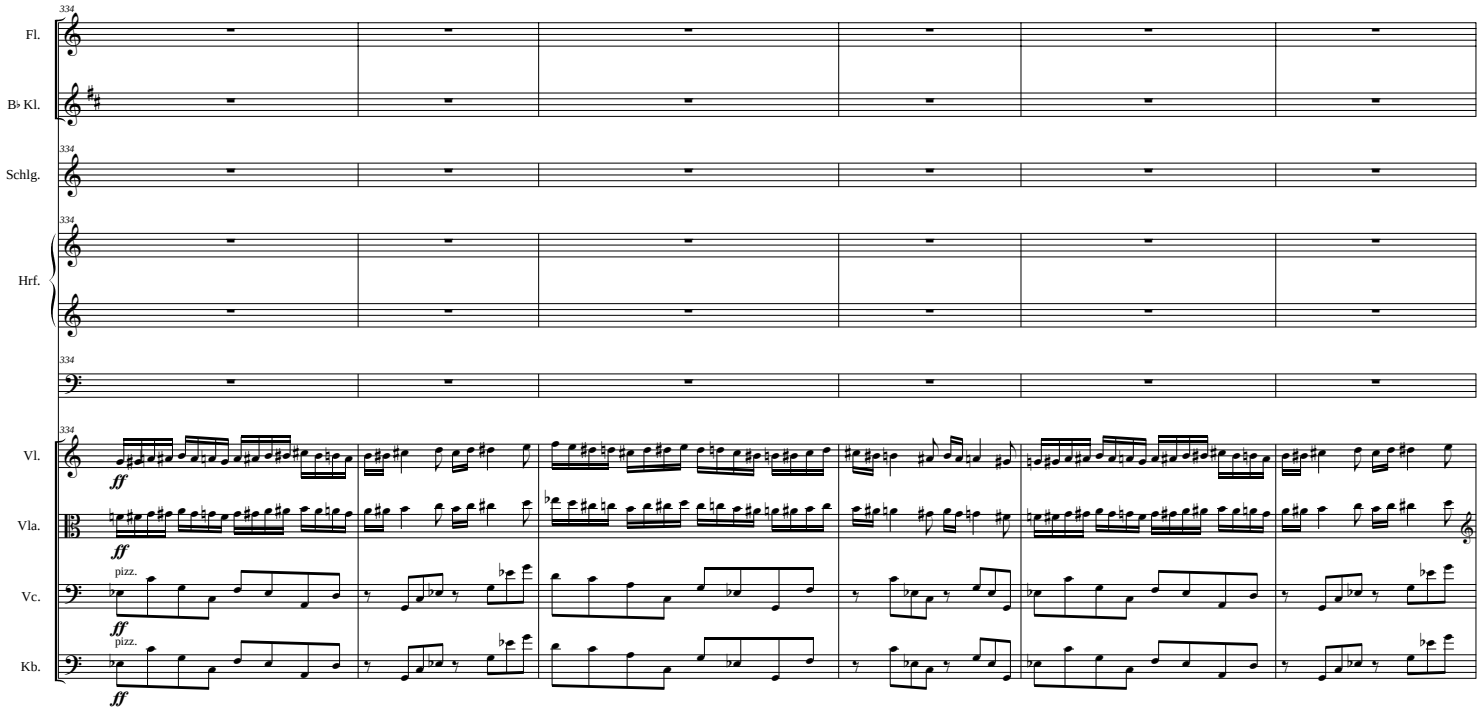
334
Fl.
B♭ Kl.
Schlg.
Hrf.
Vl.
Vla.
Vc.
Kb.
ff
pizz.

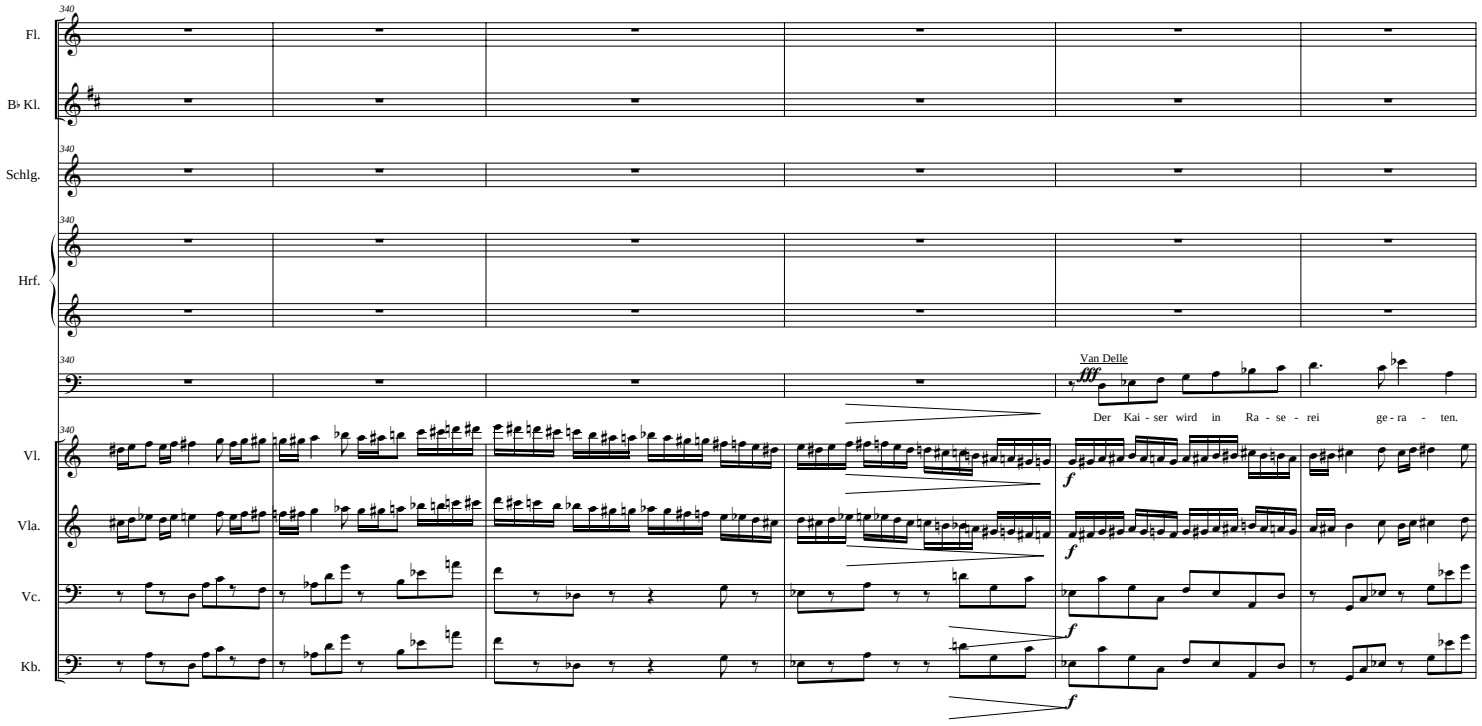
340
Fl.
B♭ Kl.
Schlg.
Hrf.
Van Delle
fff
Der Kai - ser wird in Ra - se - rei ge - ra - ten.
Vl.
Vla.
Vc.
Kb.
f

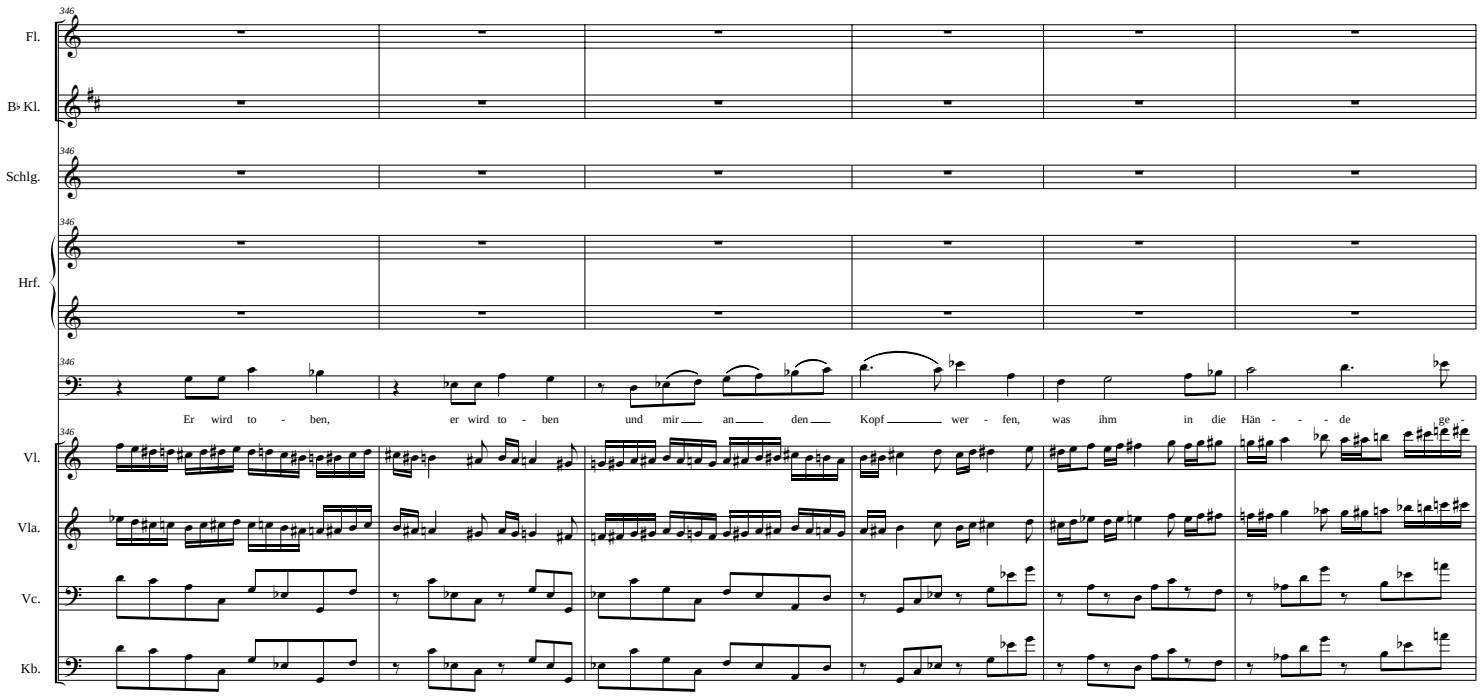
346
Fl.
B♭ Kl.
Schlg.
Hrf.
Vl.
Vla.
Vc.
Kb.
Er wird to - ben, er wird to - ben und mir an den Kopf wer - fen, was ihm in die Hän - - de ge -

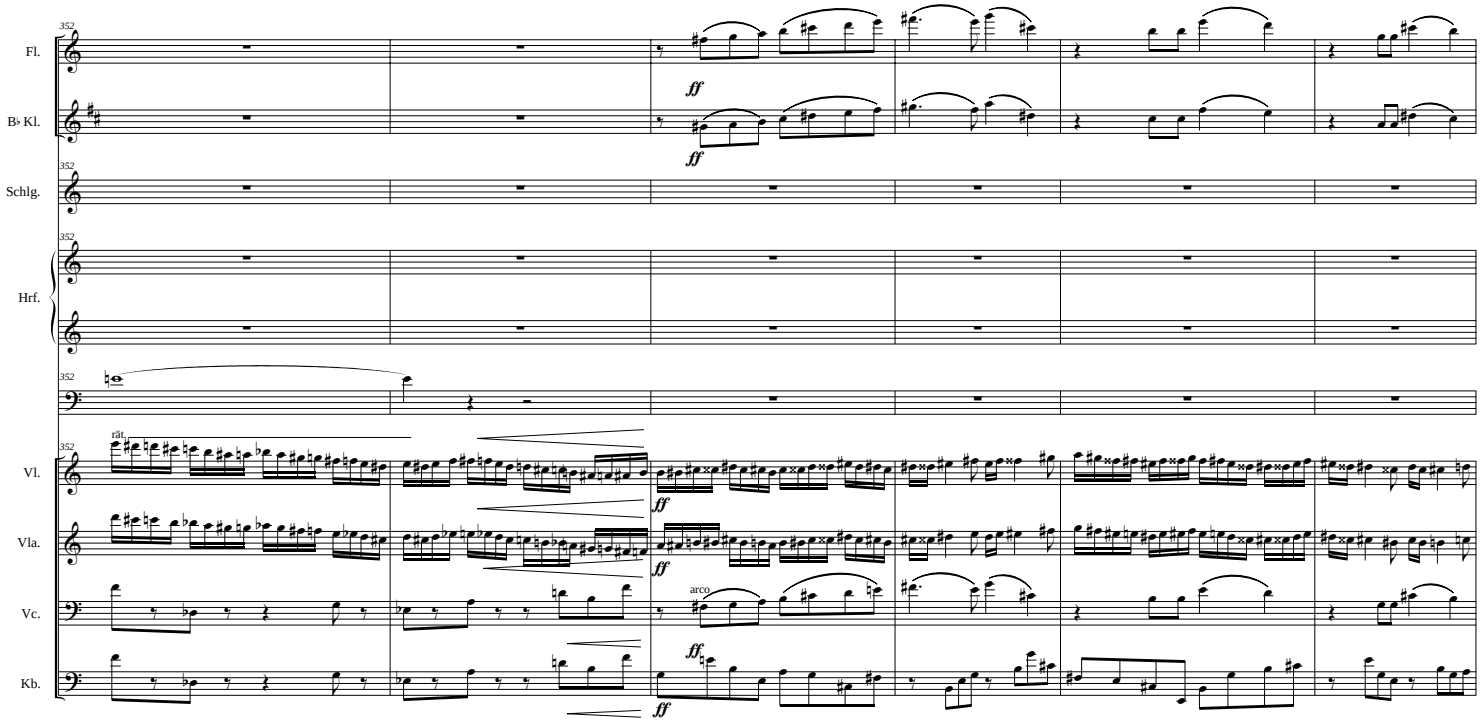
352
Fl.
B♭ Kl.
Schlg.
Hrf.
Vl.
Vla.
Vc.
Kb.
rät
arco
ff

Der vergessene Alchimist (2.Teil)

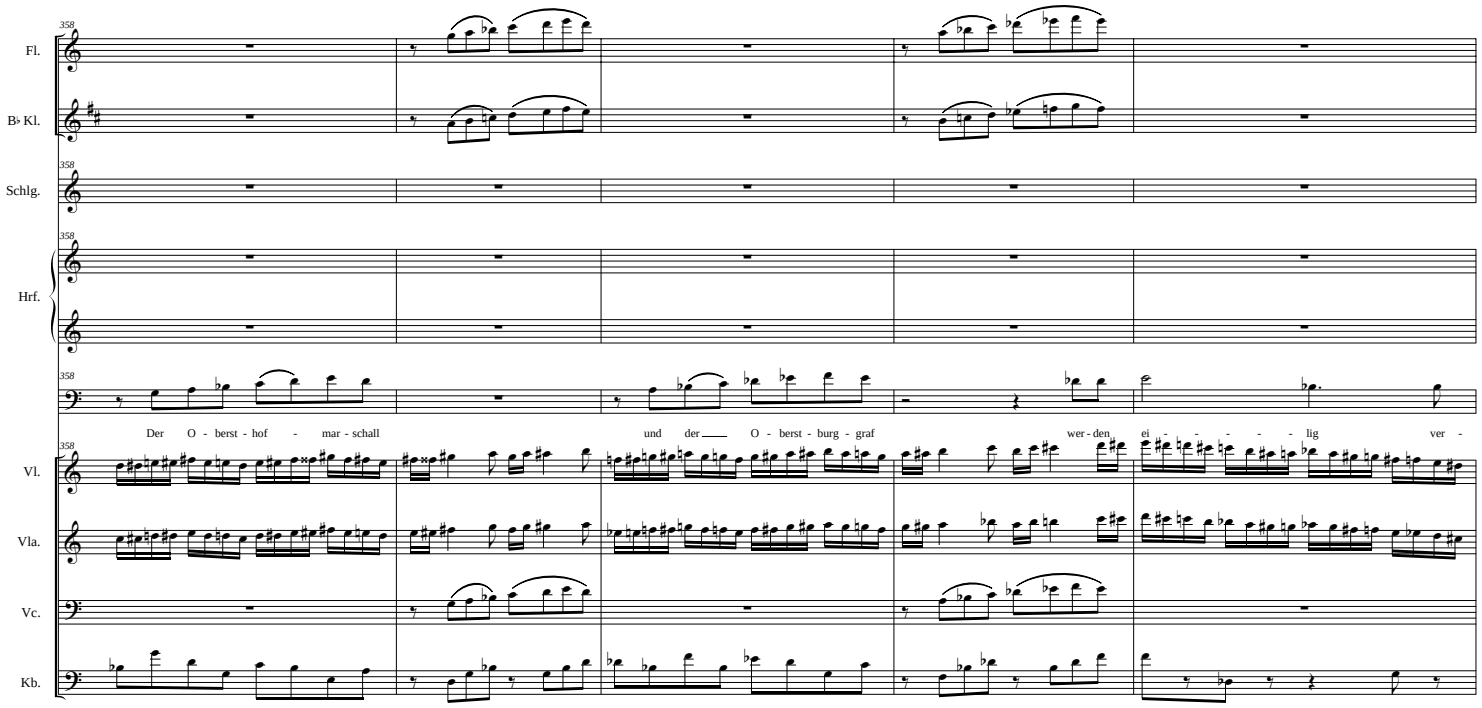

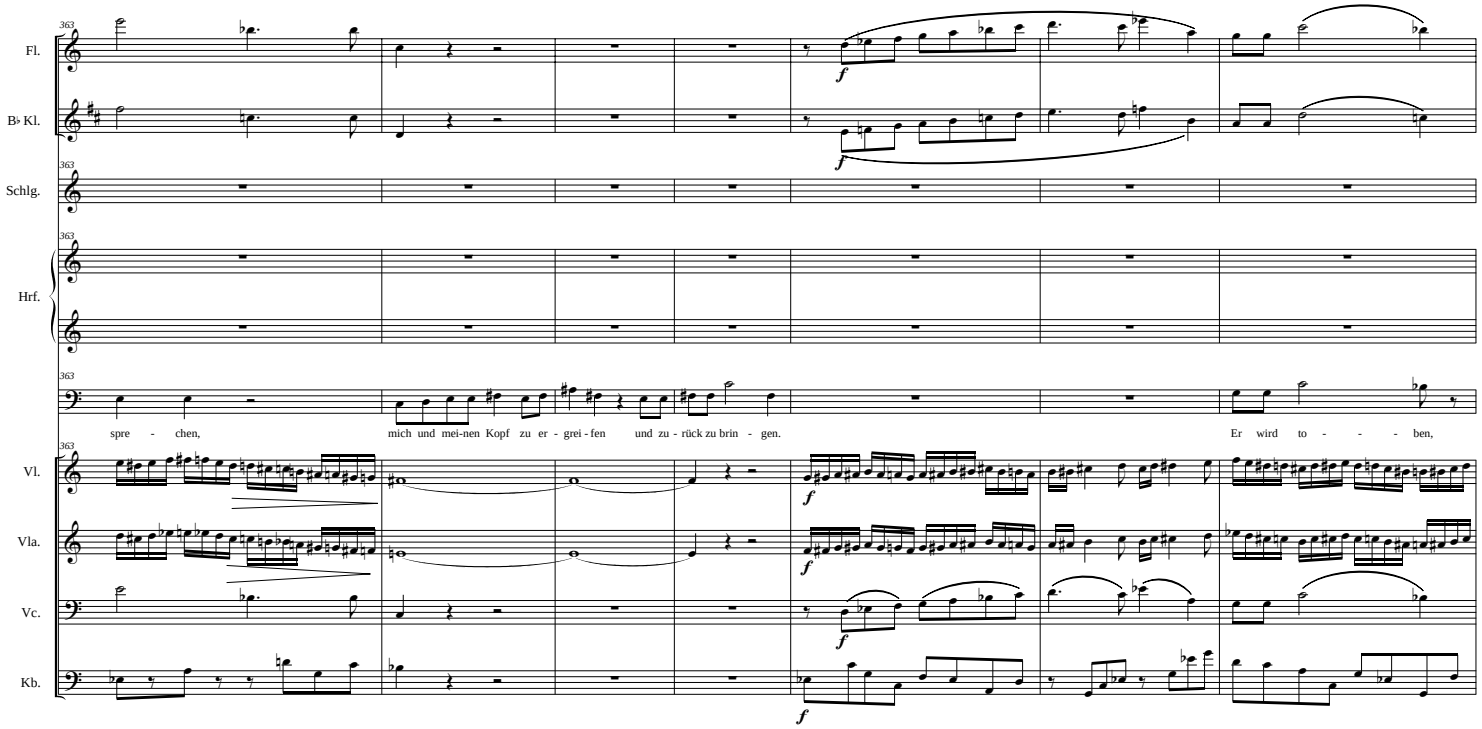
363
Fl.
B♭ Kl.
Schlg.
Hrf.
Vl.
Vla.
Vc.
Kb.
f
spre - chen, mich und mei-nen Kopf zu er - grei - fen und zu - rück zu brin - gen.
Er wird to - - - ben,

Der vergessene Alchimist (2.Teil)

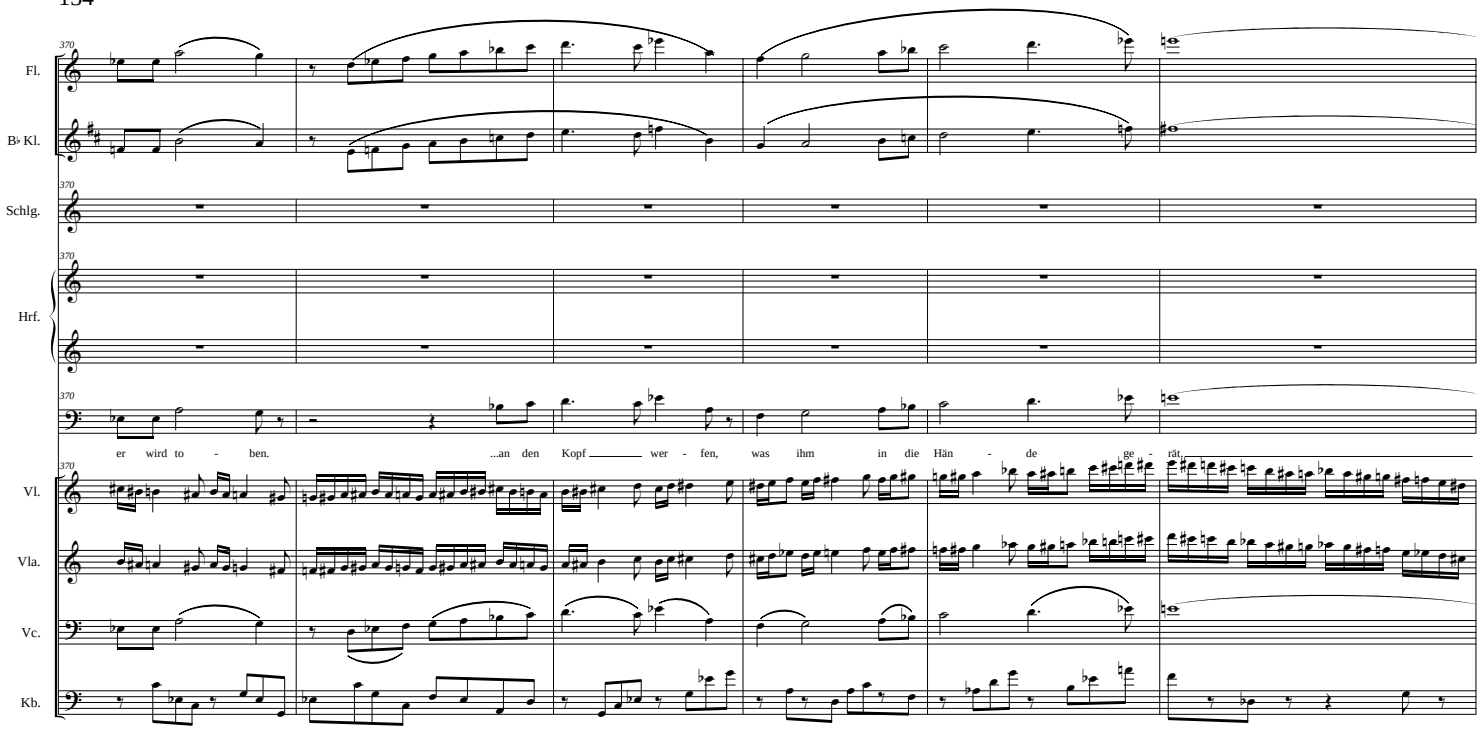

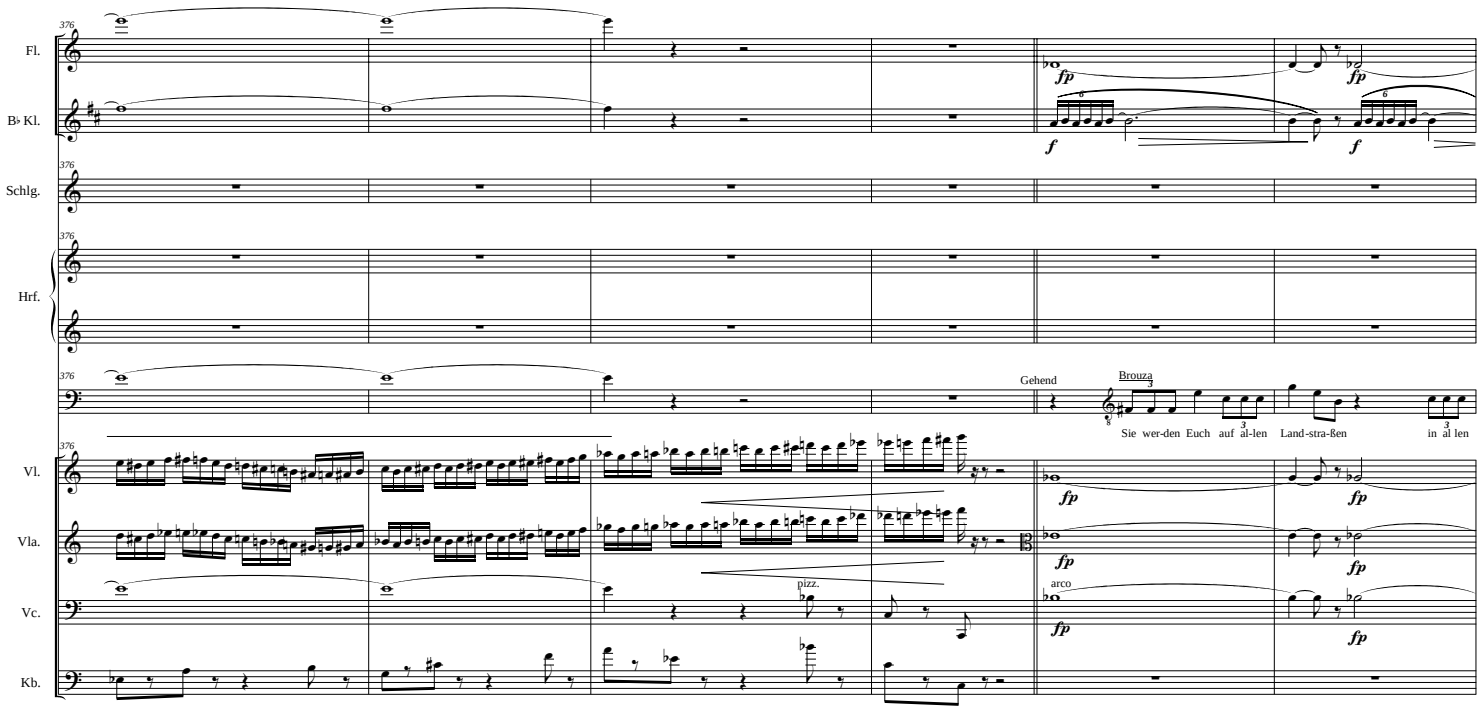
376
Fl.
B♭ Kl.
Schlg.
Hrf.
Vl.
Vla.
Vc.
Kb.
fp
f
Gehend
Brouza
Sie wer-den Euch auf al-len Land-stra-ßen in al len
pizz.
arco

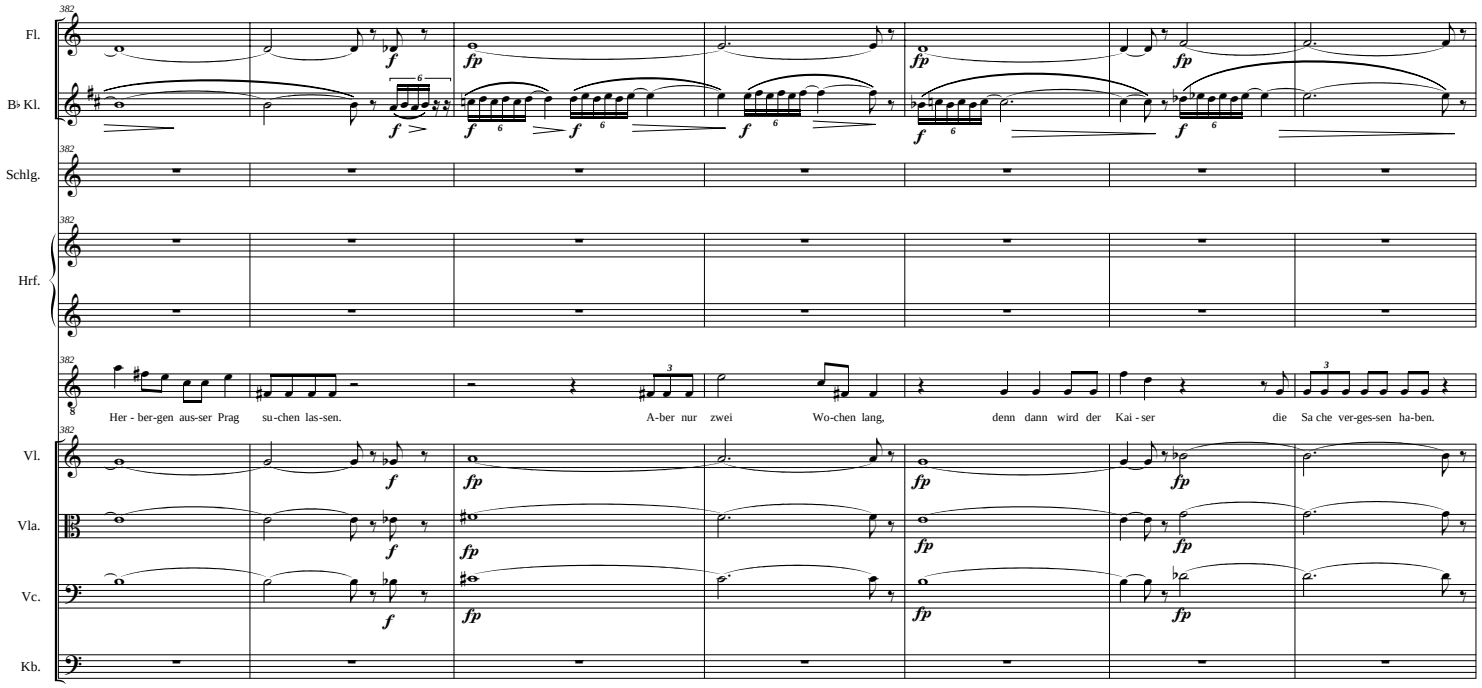
Fl.
B♭ Kl.
Schlg.
Hrf.
Her - ber-gen aus-ser Prag su-chen las-sen.
A-ber nur zwei Wo-chen lang,
denn dann wird der Kai - ser die Sa che ver-ges-sen ha-ben.
Vl.
Vla.
Vc.
Kb.

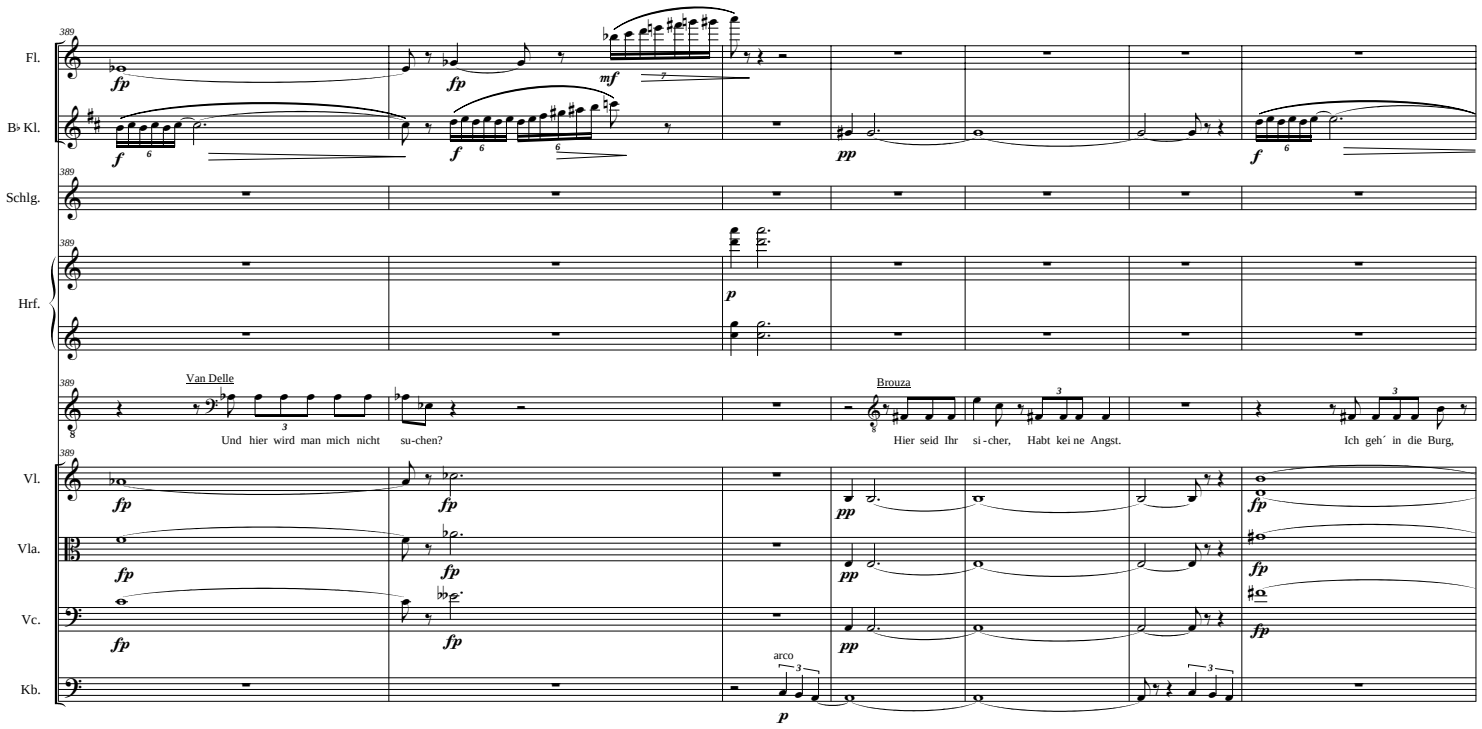
Fl.
B♭ Kl.
Schlg.
Hrf.
Van Delle
Und hier wird man mich nicht su-chen?
Brouza
Hier seid Ihr si-cher, Habt kei ne Angst.
Ich geh´ in die Burg,
Vl.
Vla.
Vc.
Kb.
arco

Der vergessene Alchimist (2.Teil)

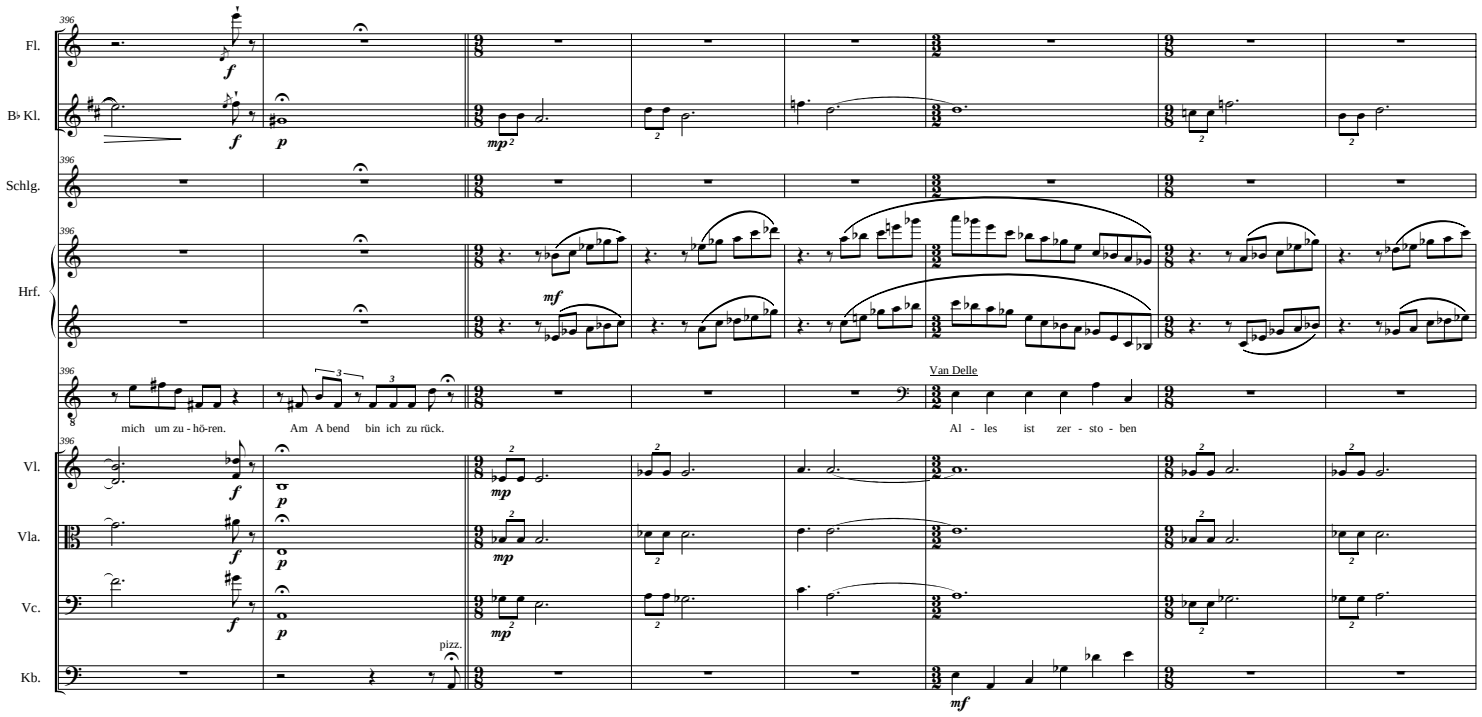

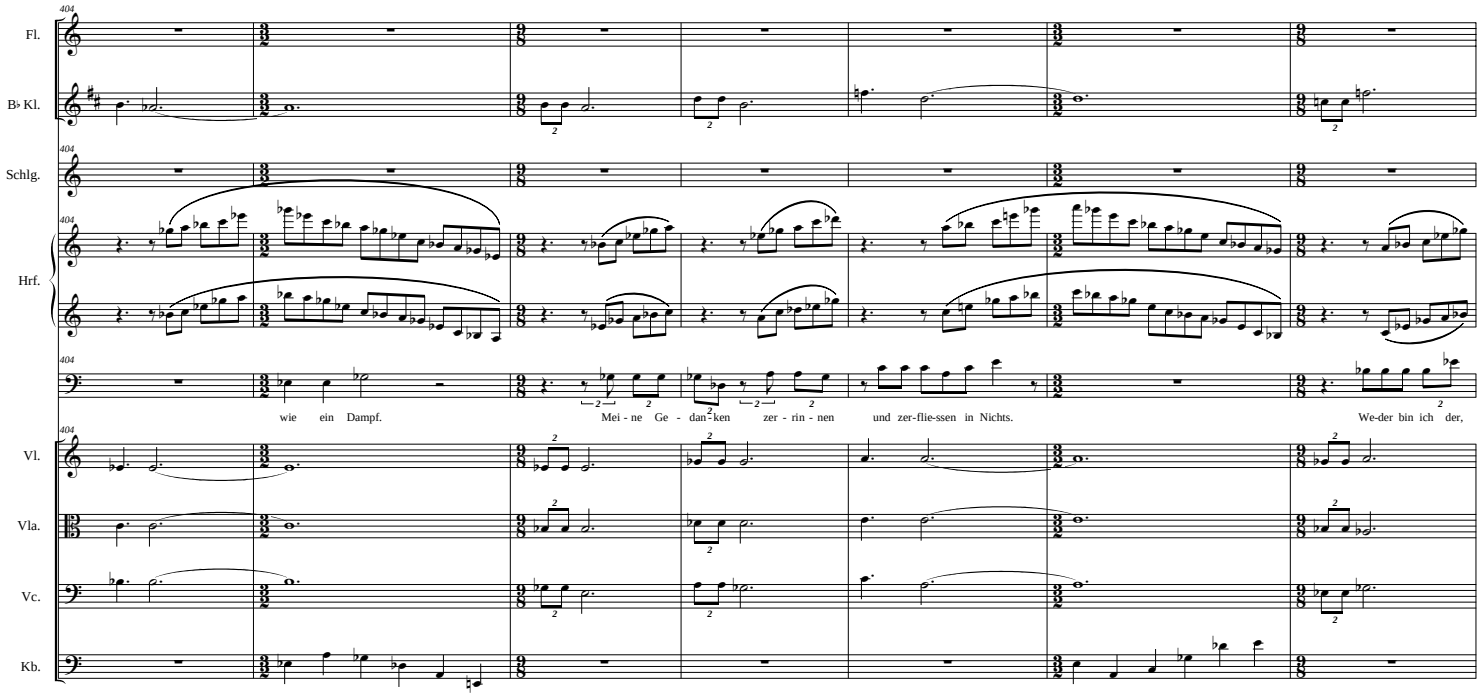
Fl.
B♭ Kl.
Schlg.
Hrf.
Vl.
Vla.
Vc.
Kb.
wie ein Dampf.
Mei - ne Ge - dan - ken zer - rin - nen und zer-flie-ssen in Nichts.
We-der bin ich der,

Der vergessene Alchimist (2.Teil)

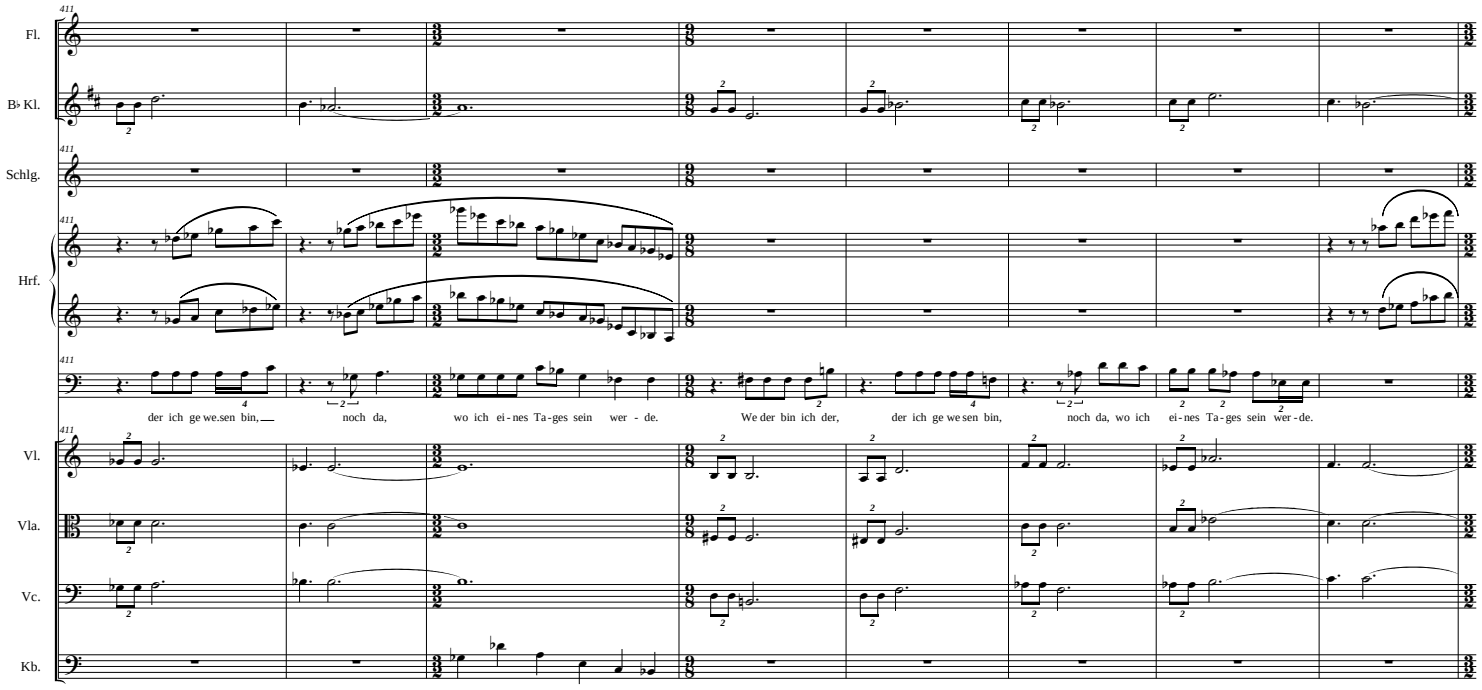

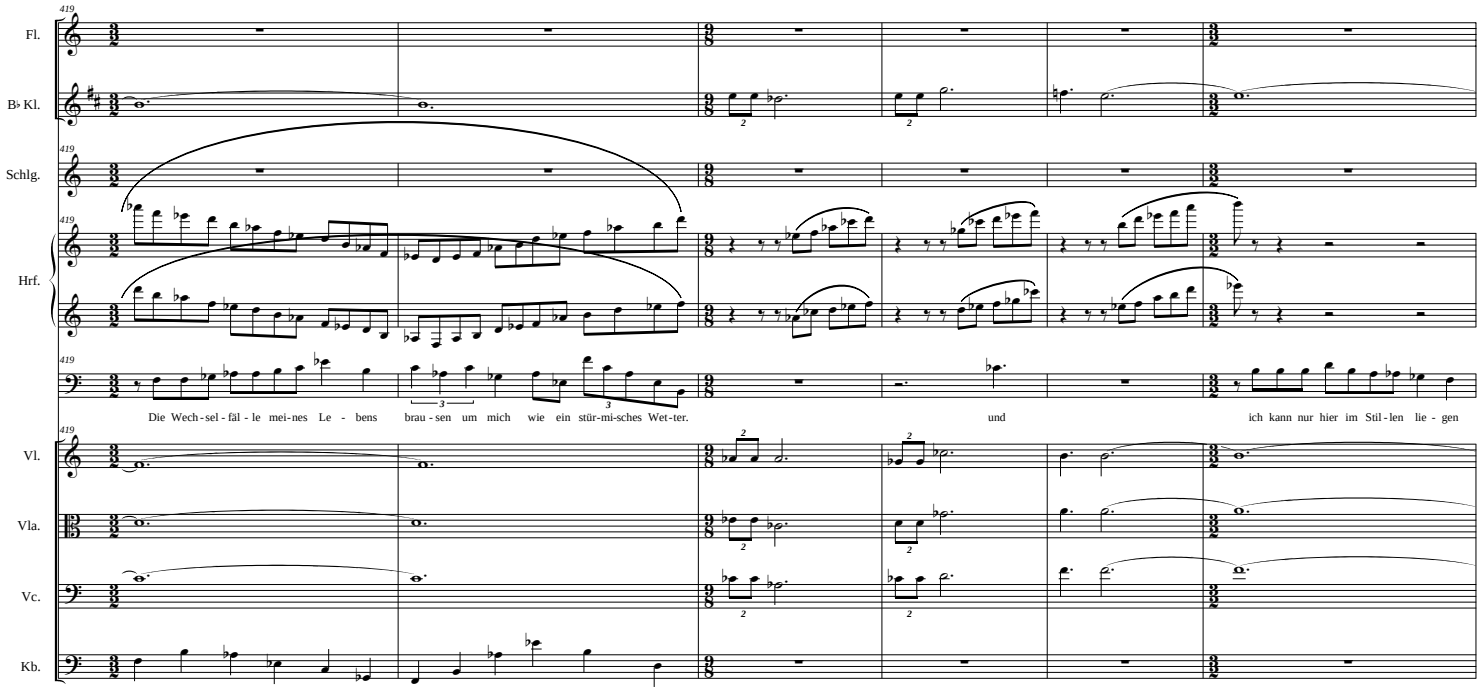
419
Fl.
B♭ Kl.
Schlg.
Hrf.
Vl.
Vla.
Vc.
Kb.
Die Wech-sel-fäl-le mei-nes Le - bens brau-sen um mich wie ein stür-mi-sches Wet-ter.
und
ich kann nur hier im Stil-len lie - gen

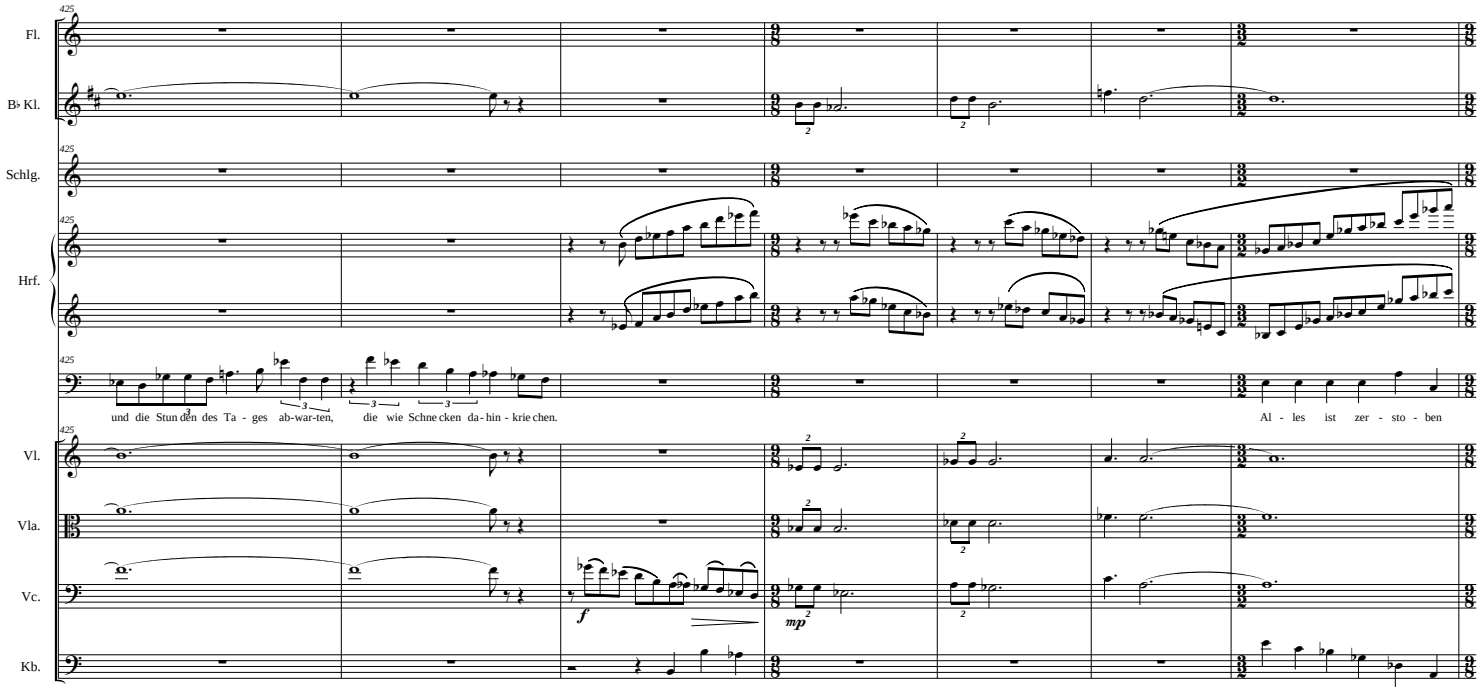
Fl.
B♭ Kl.
Schlg.
Hrf.
Vl.
Vla.
Vc.
Kb.
und die Stun den des Ta - ges ab-war-ten, die wie Schne cken da - hin - krie chen.
Al - les ist zer - sto - ben
f
mp

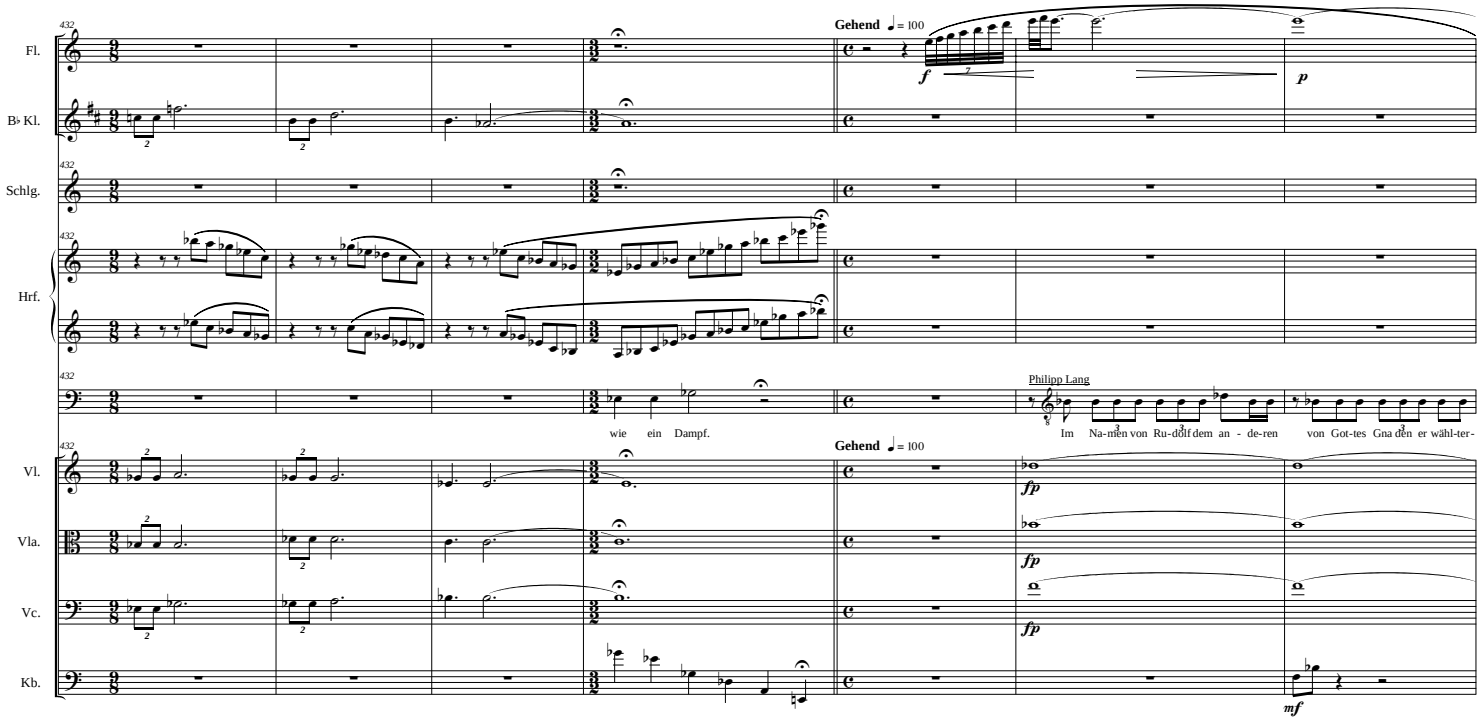
Fl.
B♭ Kl.
Schlg.
Hrf.
Vl.
Vla.
Vc.
Kb.
432
Gehend ♩ = 100
f
p
Philipp Lang
wie ein Dampf.
Im Na-men von Ru-dolf dem an - de-ren von Got-tes Gna den er wähl-ter-
fp
mf

Der vergessene Alchimist (2.Teil)

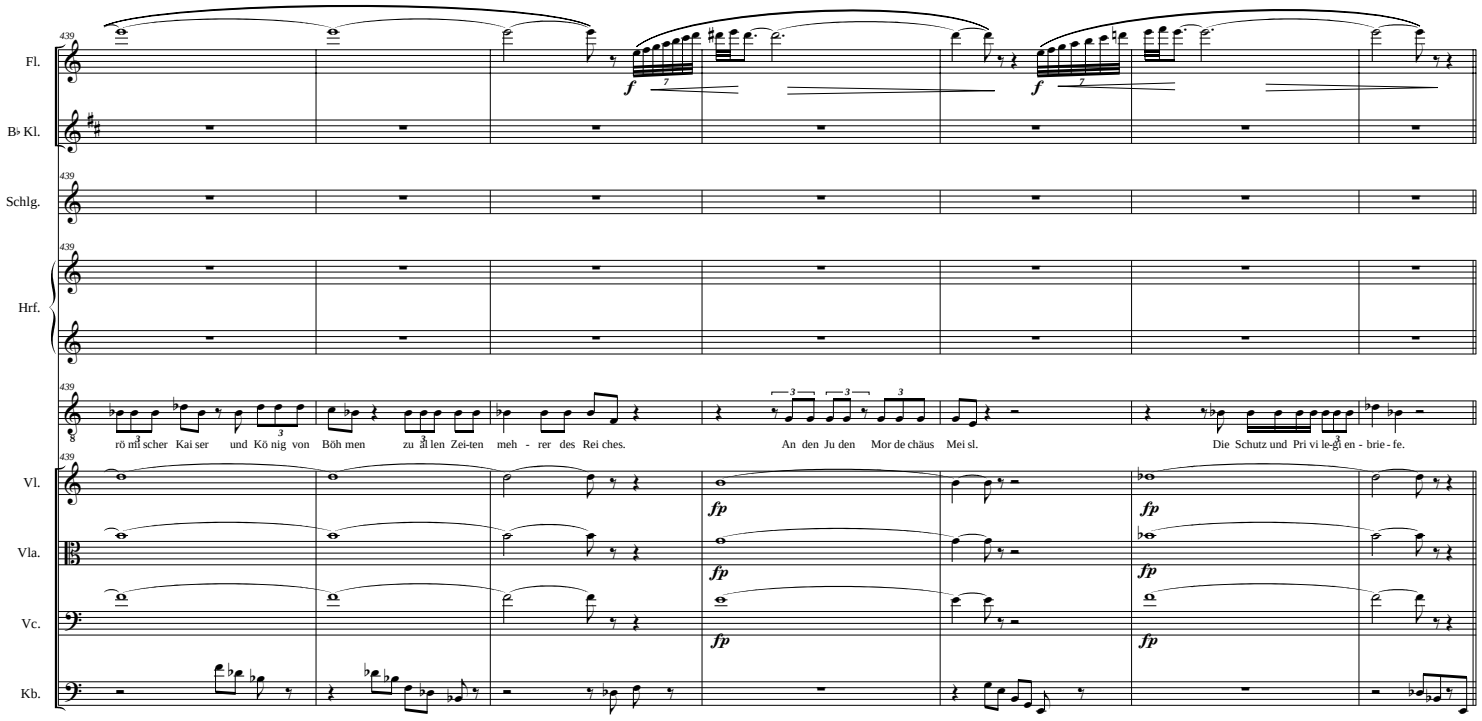

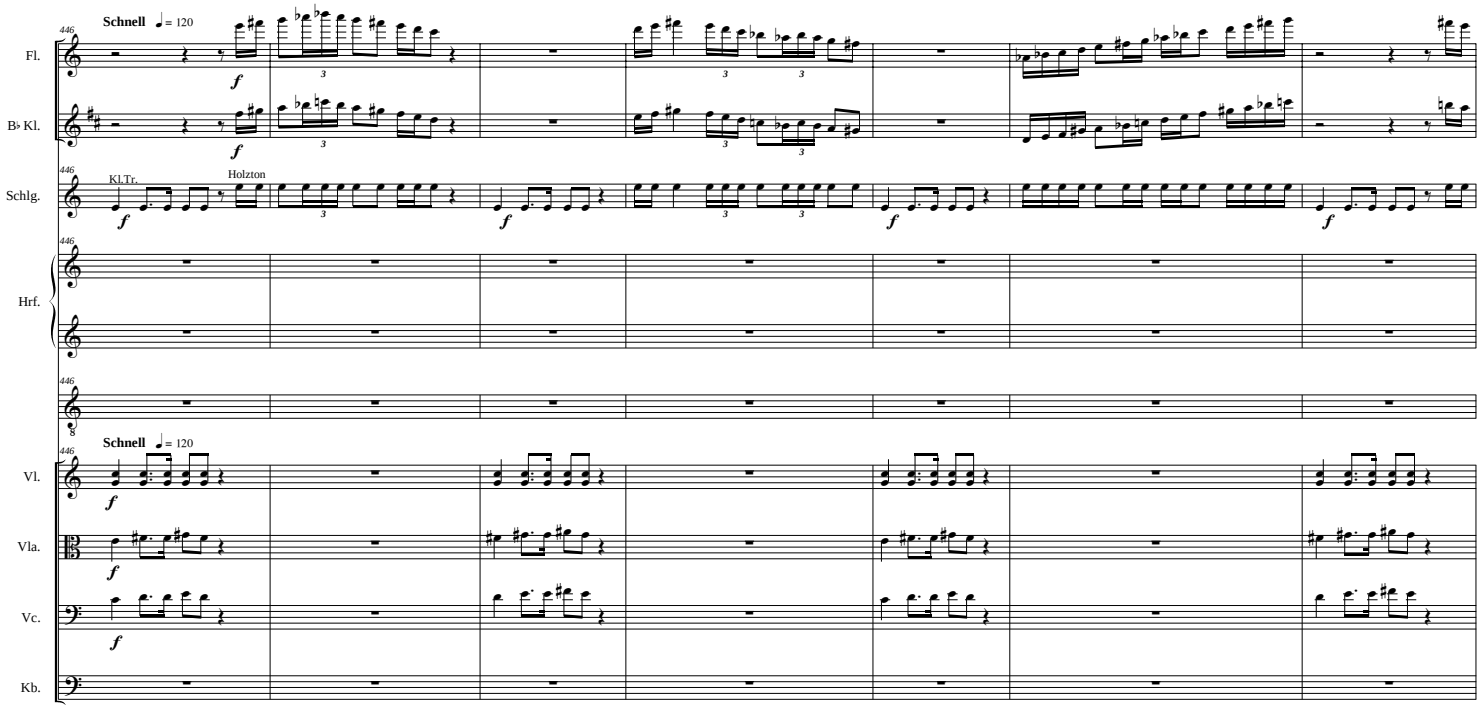
Schnell ♩= 120
Fl.
B♭ Kl.
Schlg.
Kl.Tr.
Holzton
Hrf.
Schnell ♩= 120
Vl.
Vla.
Vc.
Kb.

Der vergessene Alchimist (2.Teil)

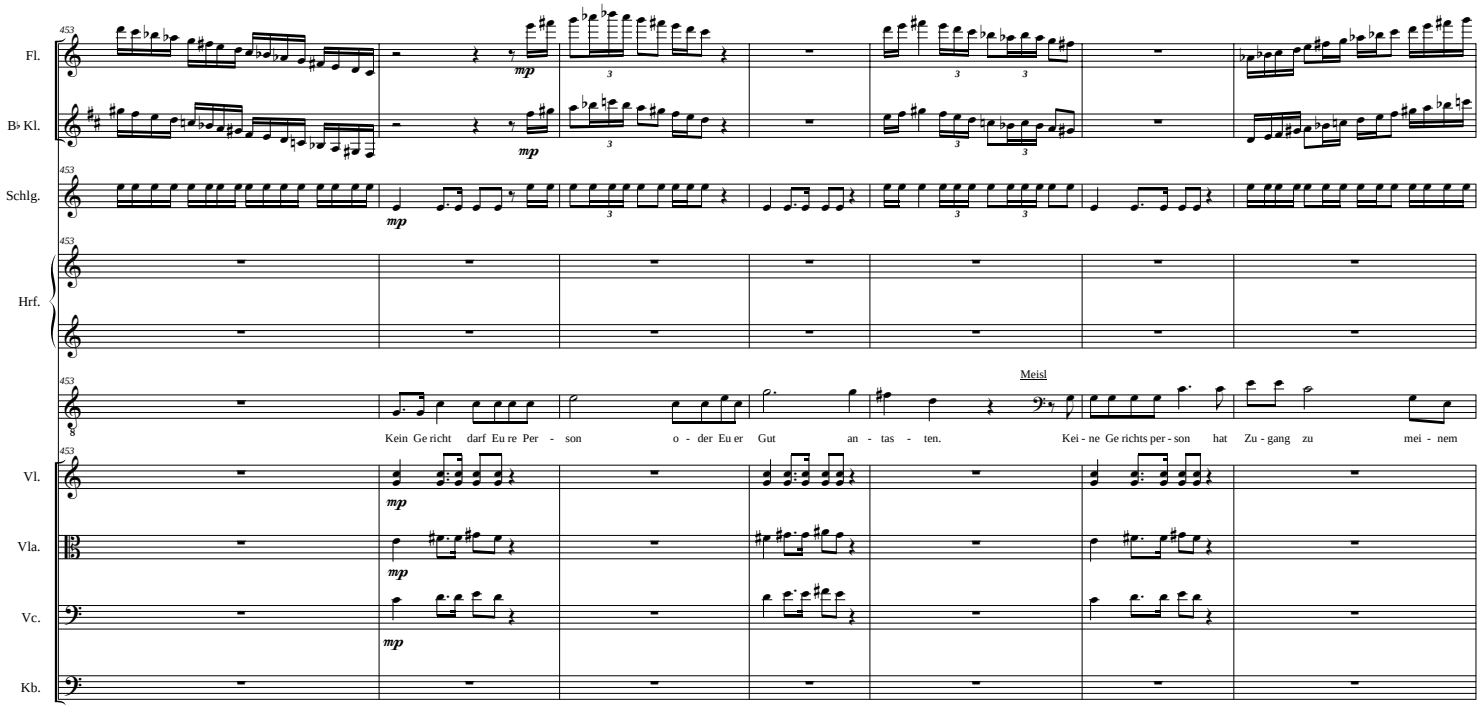

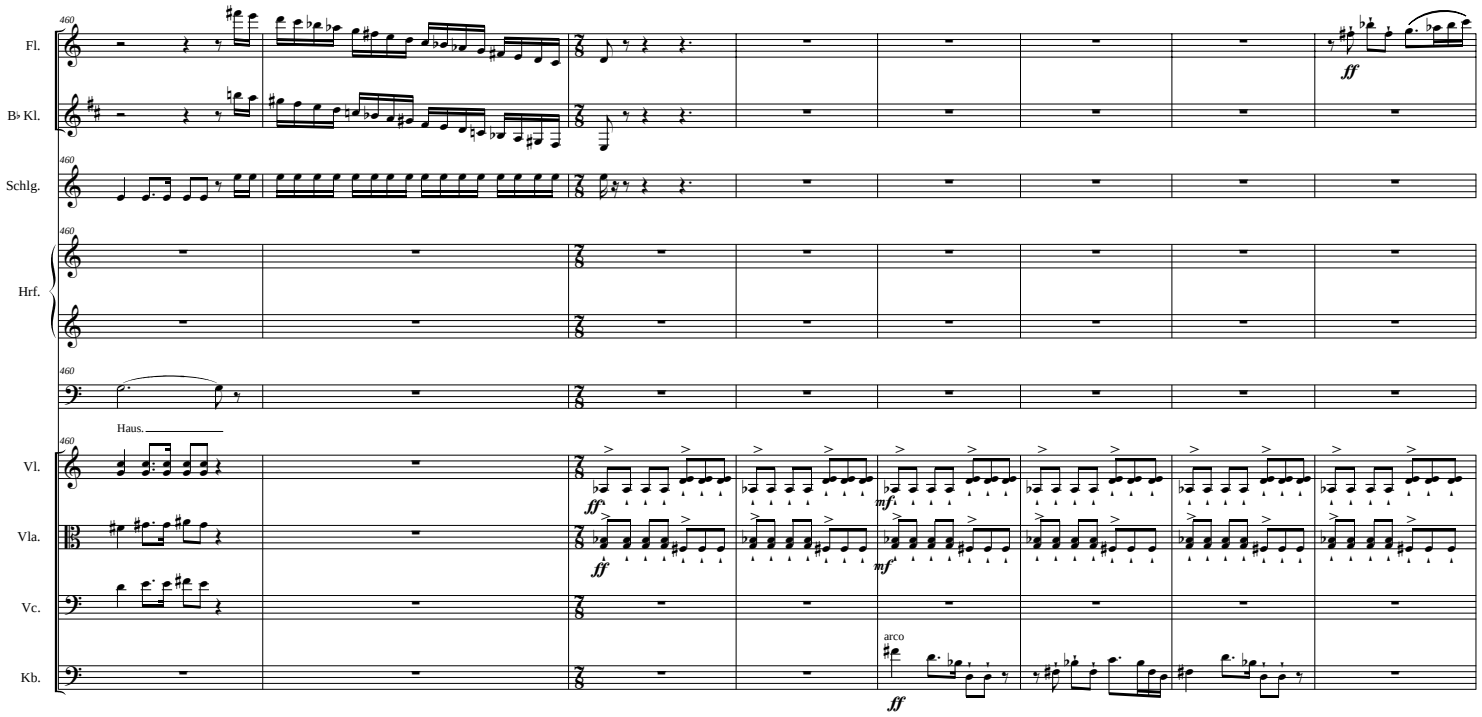
460
Fl.
B♭ Kl.
Schlg.
Hrf.
Haus.
Vl.
Vla.
Vc.
Kb.
arco
ff
mf

Der vergessene Alchimist (2.Teil)

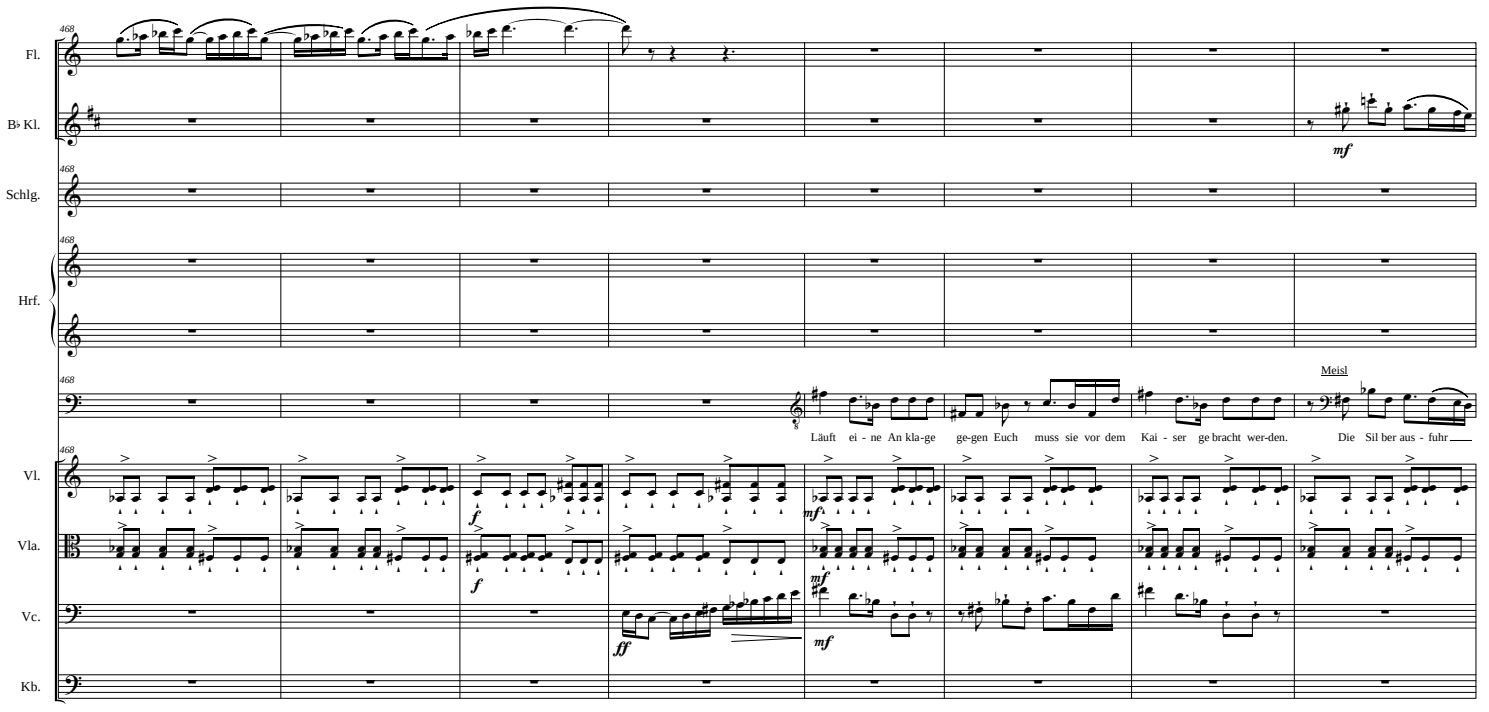

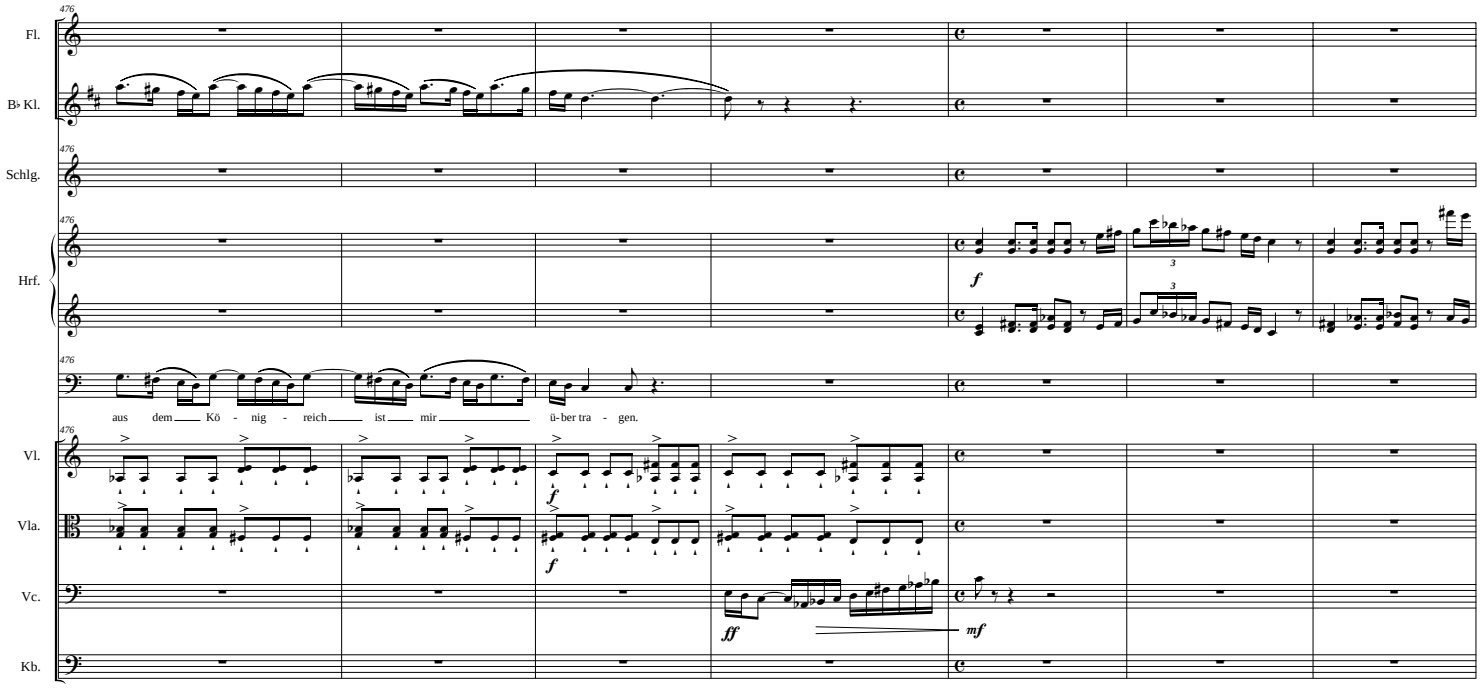
476
Fl.
B♭ Kl.
Schlg.
Hrf.
f
aus dem Kö - nig - reich ist mir ü-ber tra - gen.
Vl.
Vla.
Vc.
Kb.
f
ff
mf

Der vergessene Alchimist (2.Teil)

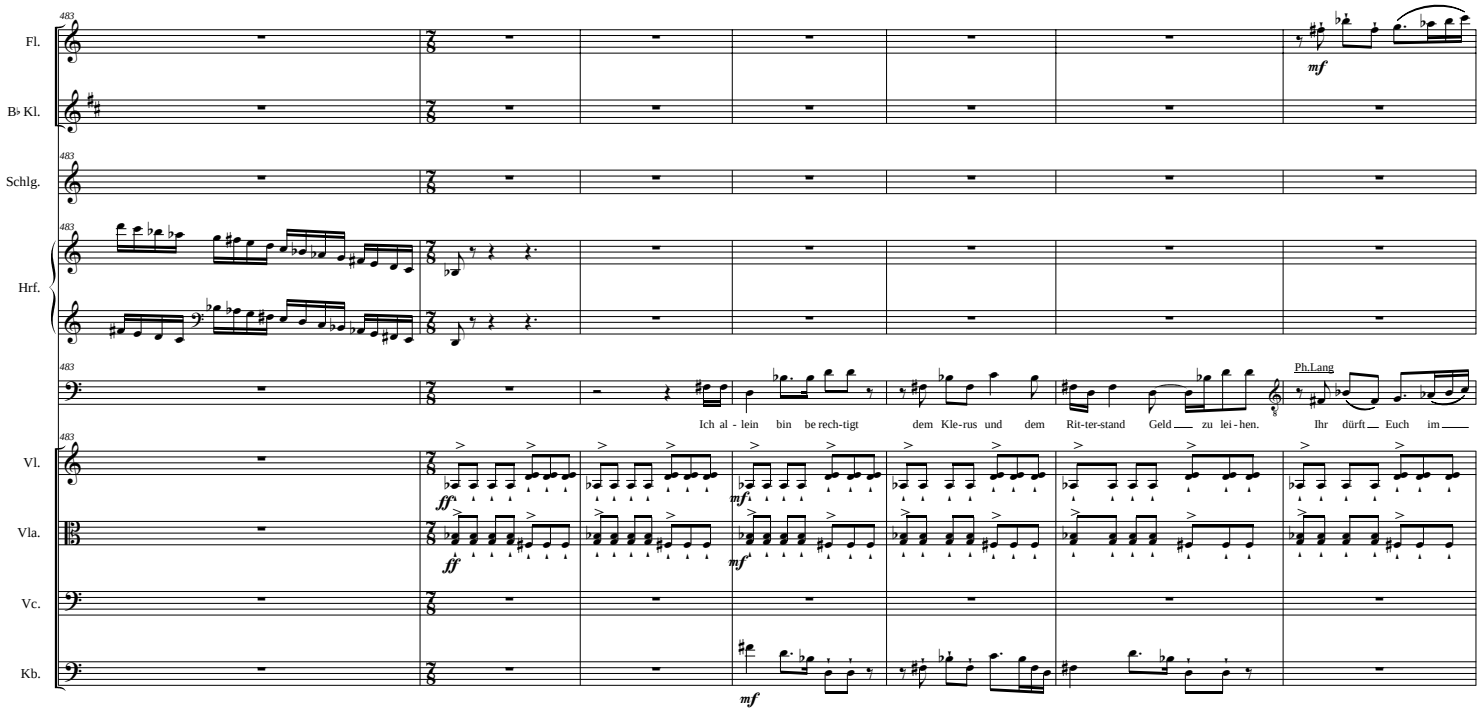

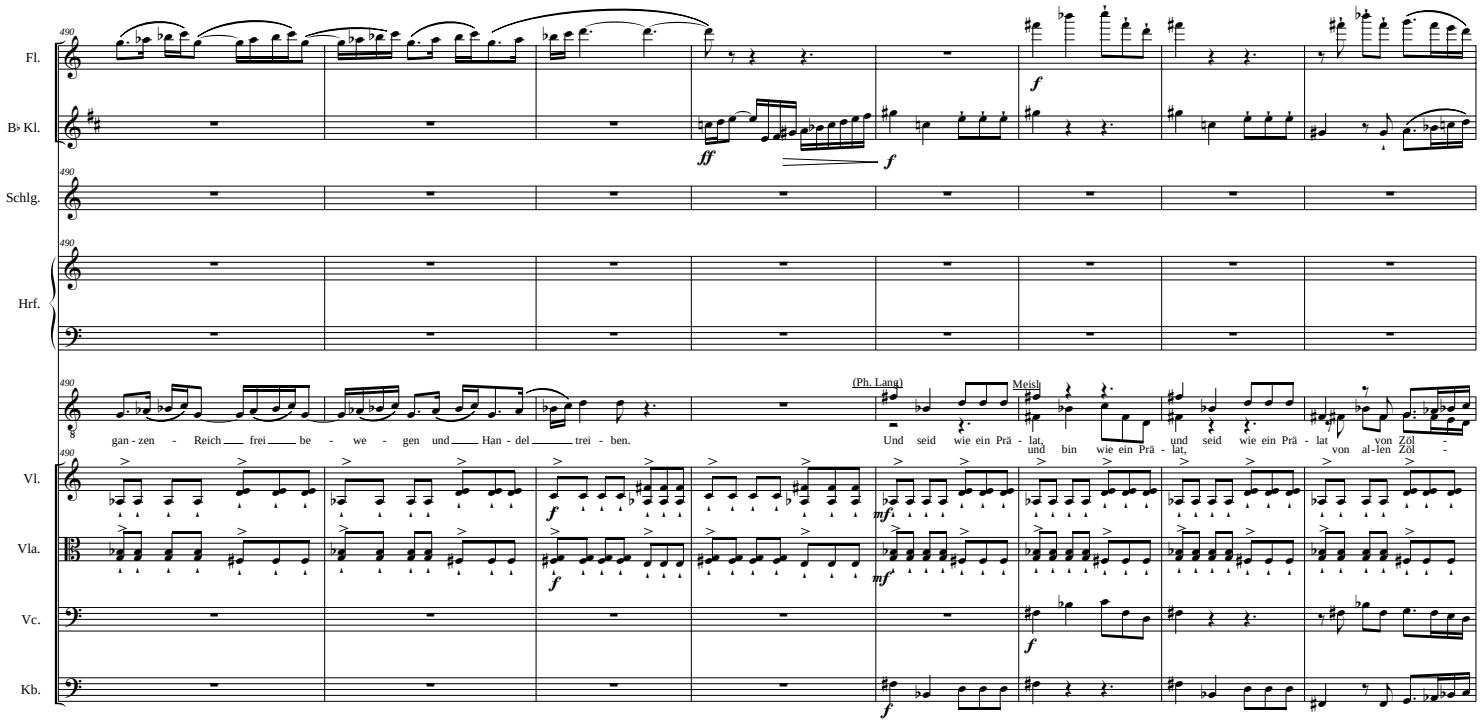
Fl.
B♭ Kl.
Schlg.
Hrf.
Vl.
Vla.
Vc.
Kb.
490
gan - zen - Reich frei be - we - gen und Han - del trei - ben.
(Ph. Lang)
Meisl
Und seid wie ein Prä - lat, und bin wie ein Prä - lat, und seid wie ein Prä - lat von al - len Zöl - von Zöl -
ff
f
mf

Der vergessene Alchimist (2.Teil)

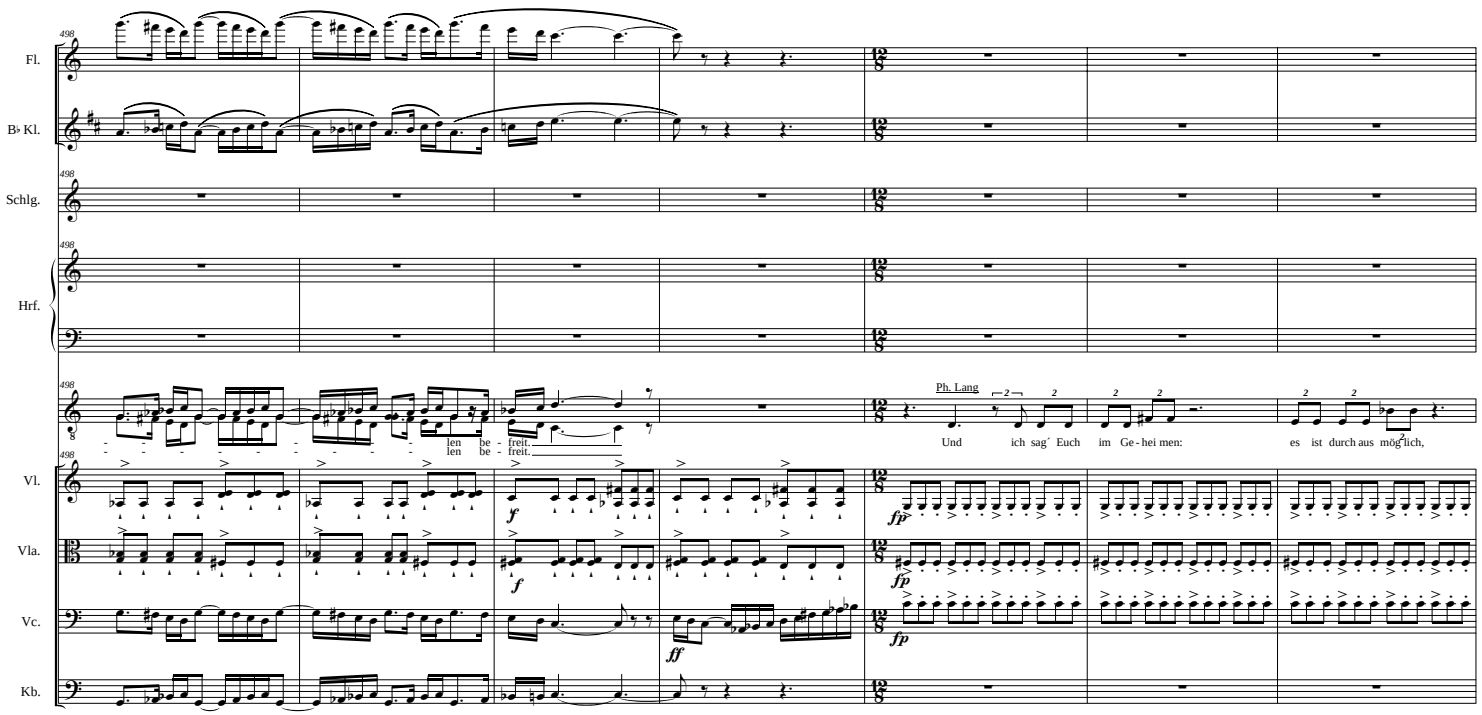

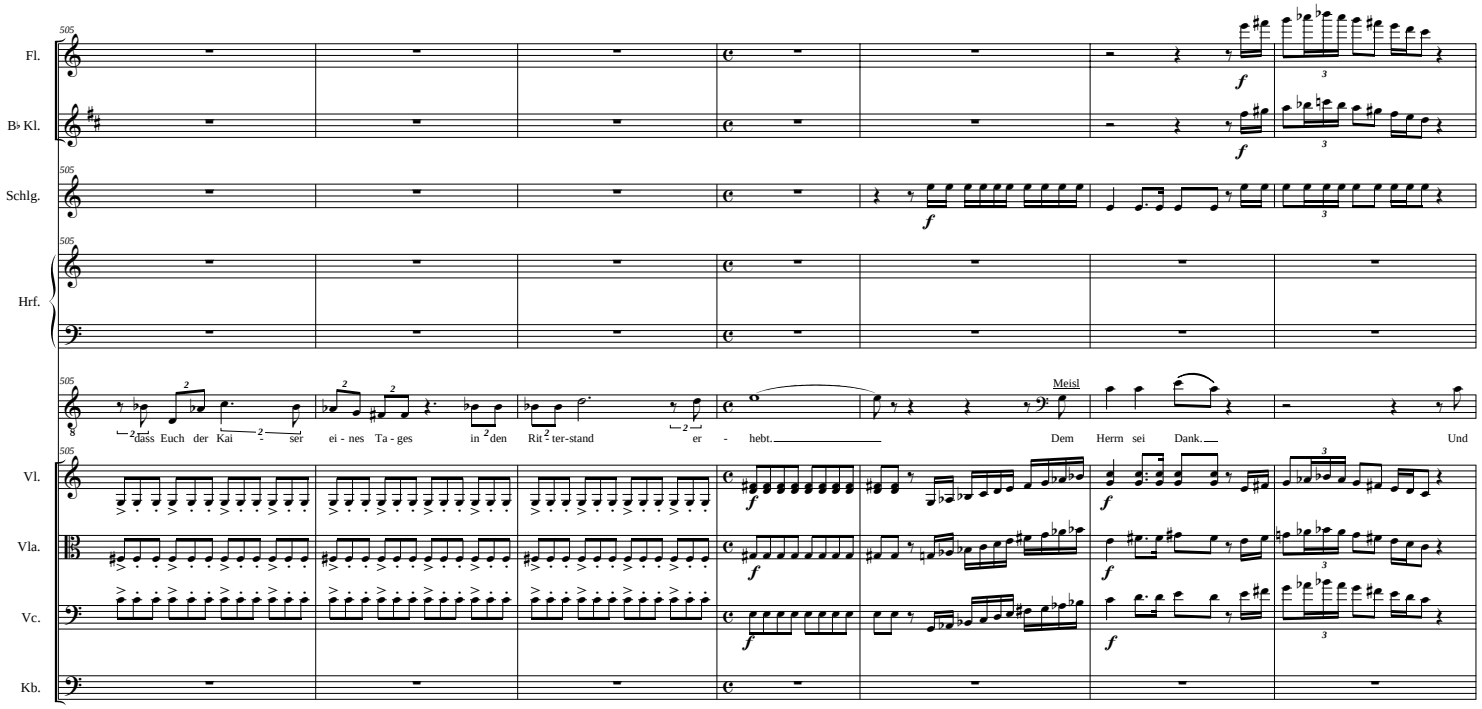
Fl.
B♭ Kl.
Schlg.
Hrf.
Vl.
Vla.
Vc.
Kb.
dass Euch der Kai - ser ei - nes Ta - ges in den Rit - ter-stand er - hebt.
Meisl
Dem Herm sei Dank.
Und

Der vergessene Alchimist (2.Teil)

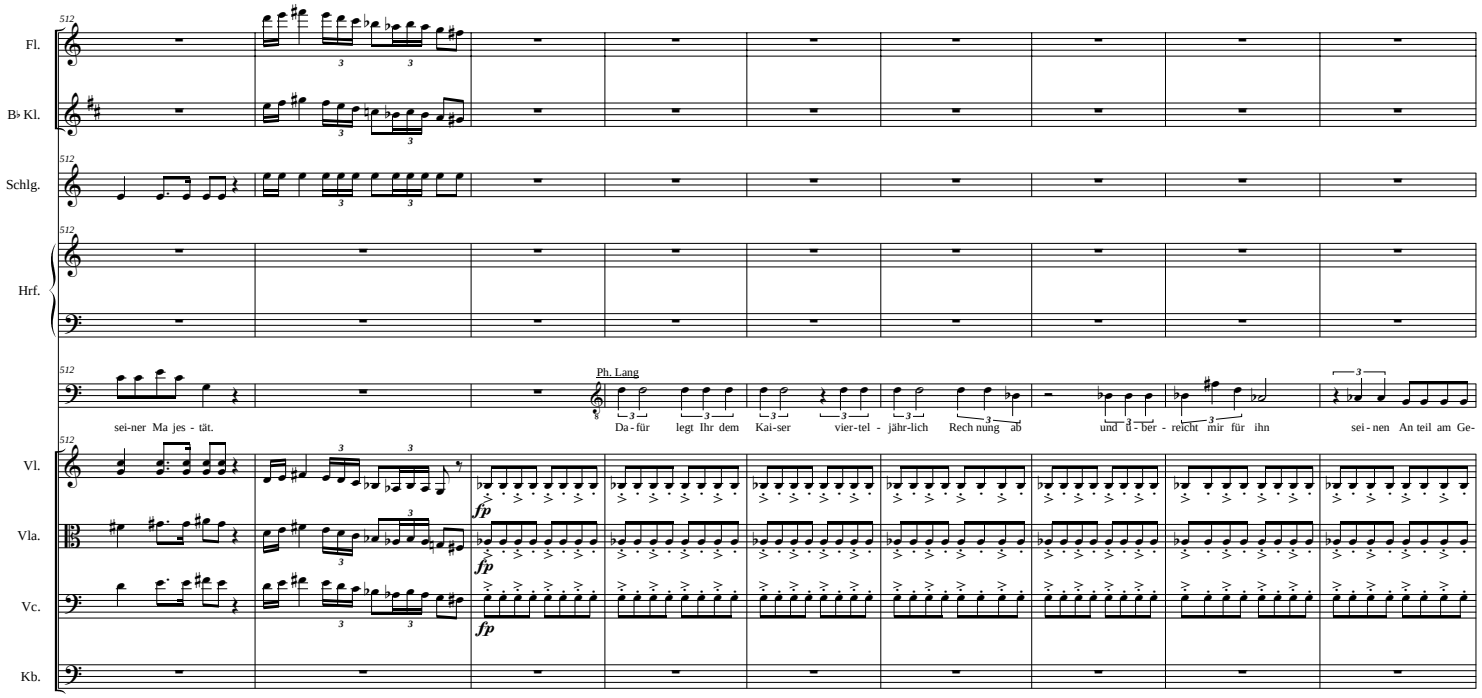

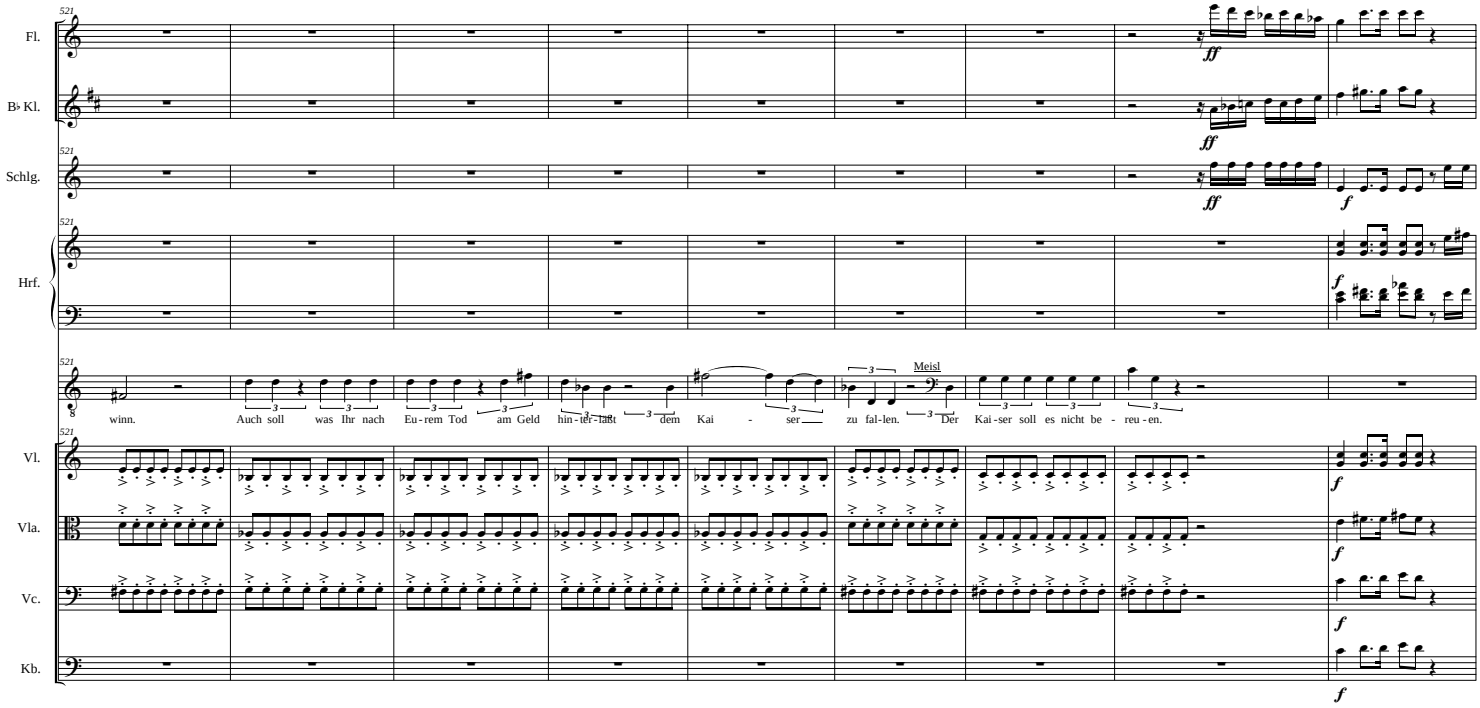
Fl.
B♭ Kl.
Schlg.
Hrf.
Vl.
Vla.
Vc.
Kb.
ff
f
Meisl
winn. Auch soll was Ihr nach Eu-rem Tod am Geld hin-ter-lasst dem Kai - ser zu fal-len. Der Kai-ser soll es nicht be - reu-en.

Der vergessene Alchimist (2.Teil)

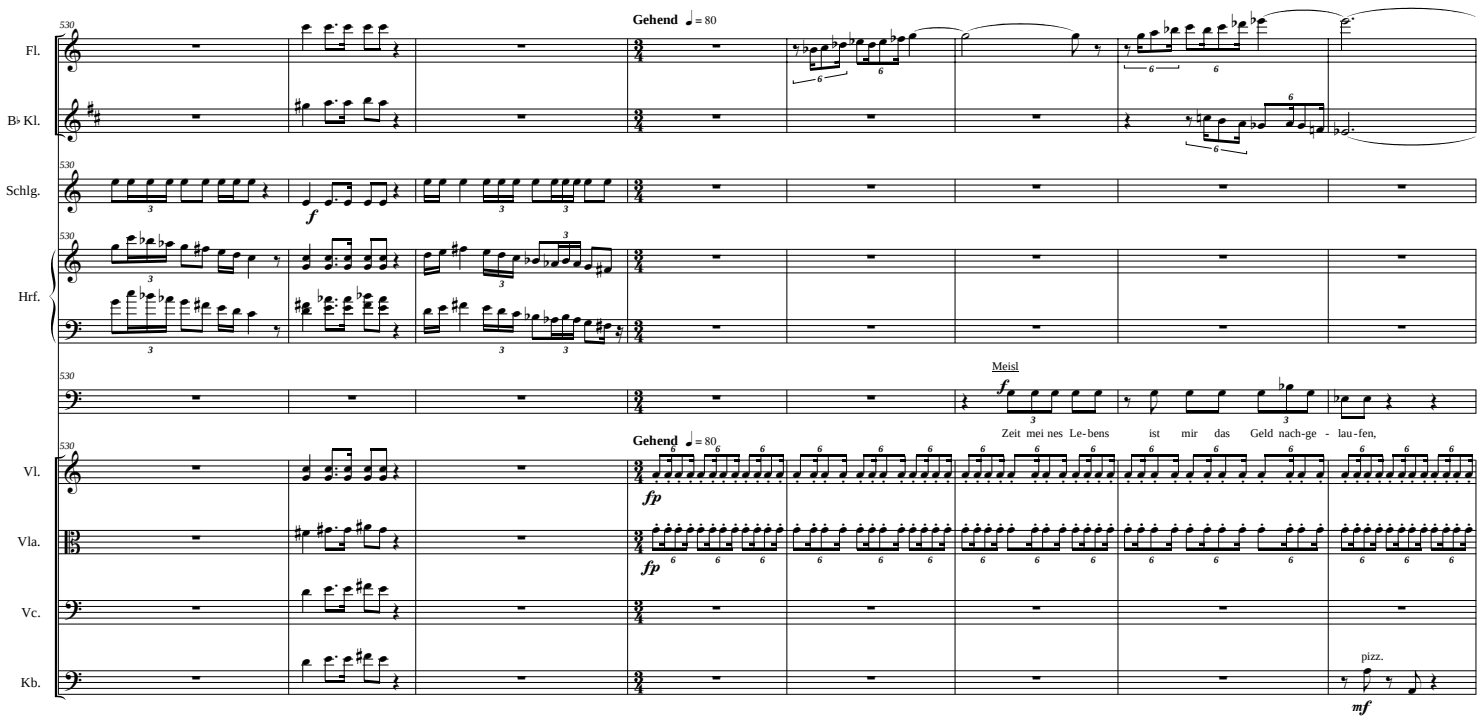

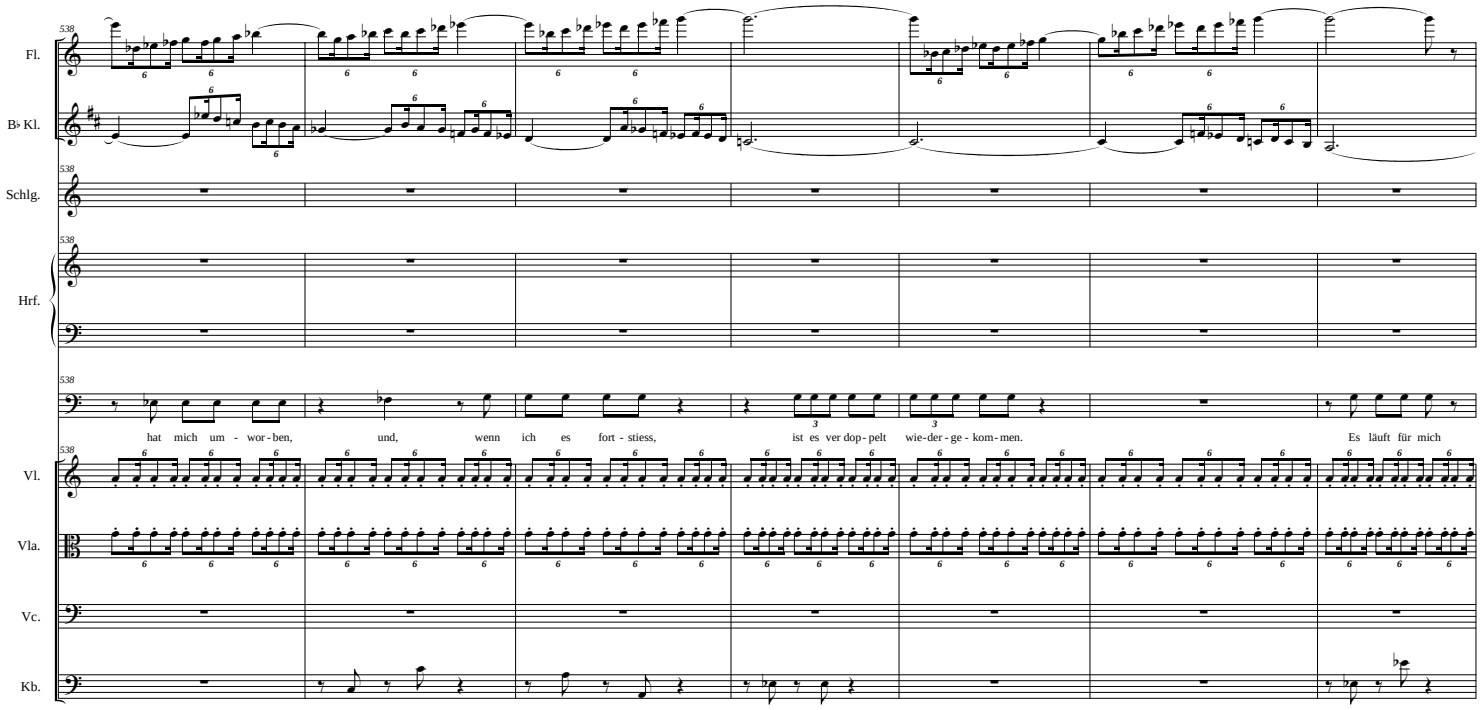
Fl.
B♭ Kl.
Schlg.
Hrf.
Vl.
Vla.
Vc.
Kb.
538
hat mich um - wor - ben, und, wenn ich es fort - stiess, ist es ver dop - pelt wie - der - ge - kom - men. Es läuft für mich

Der vergessene Alchimist (2.Teil)

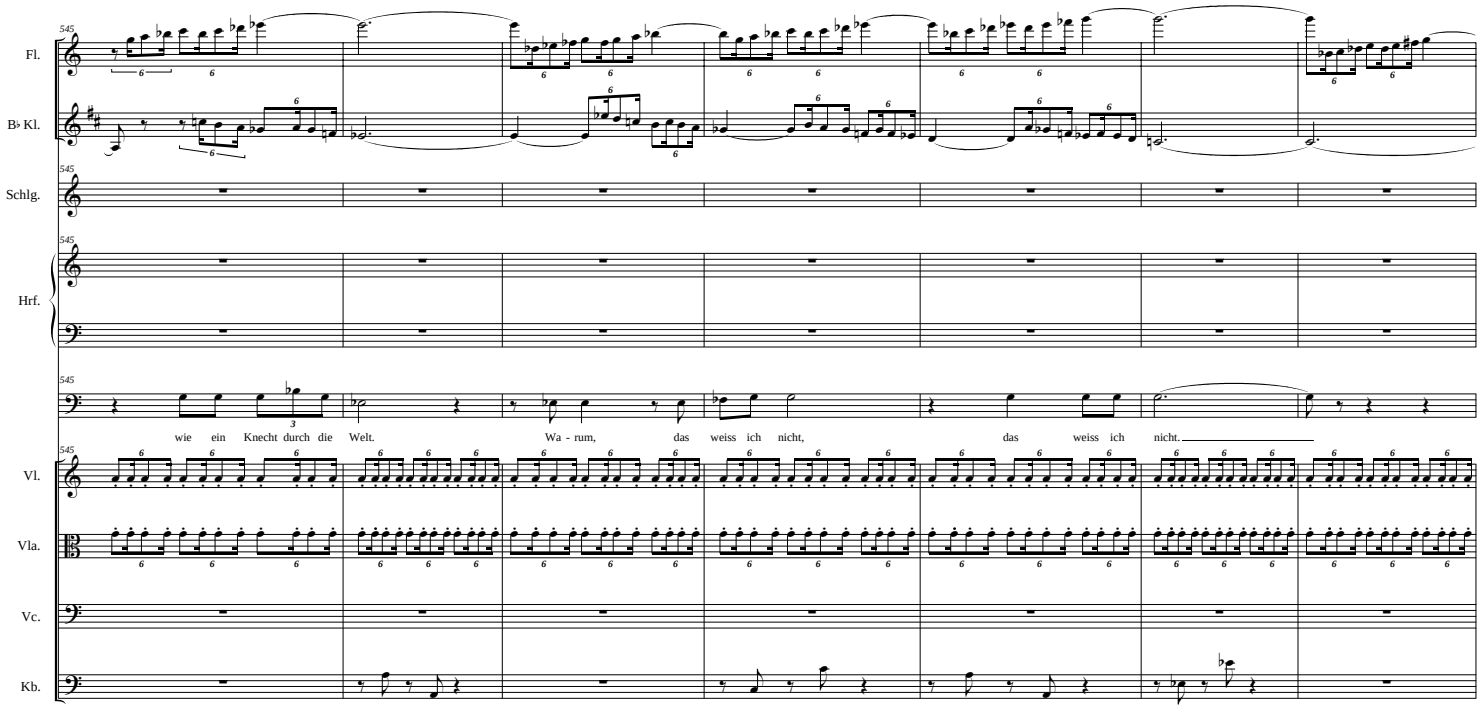

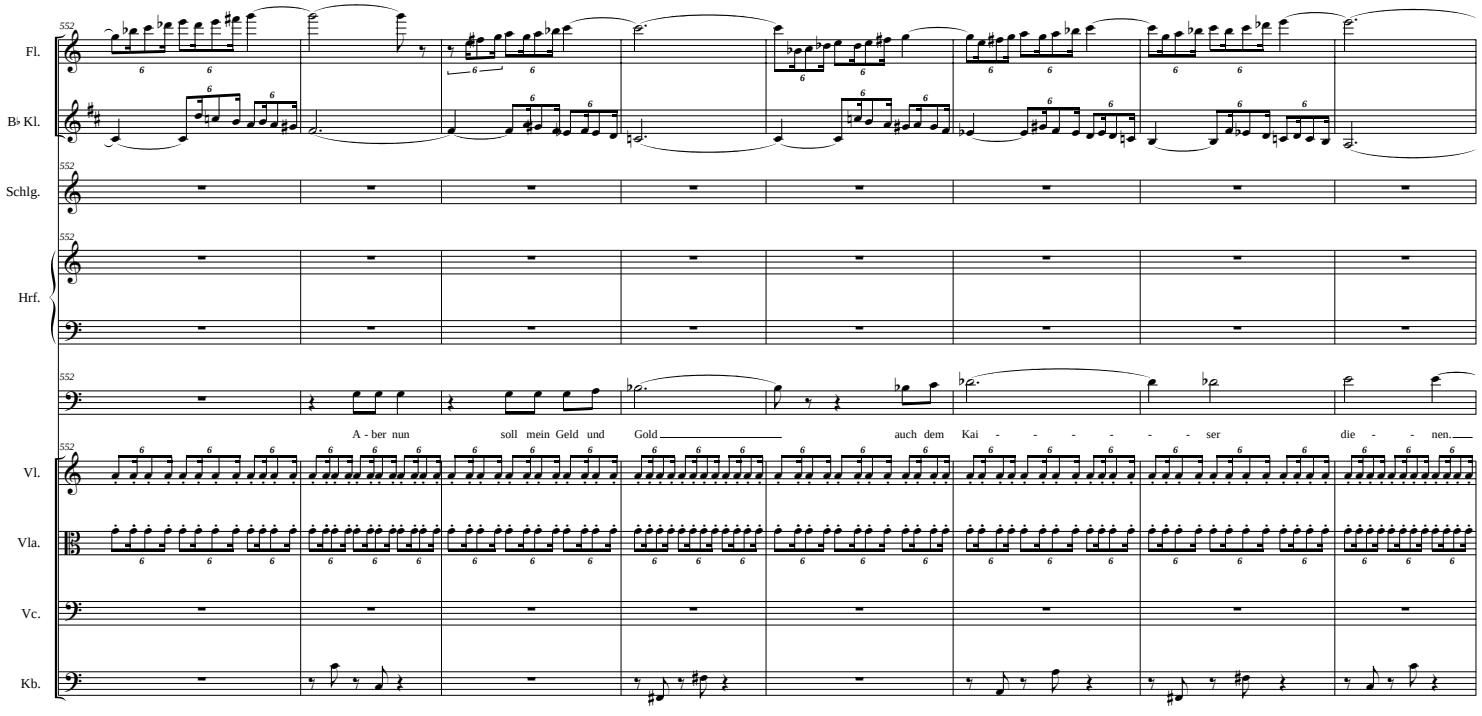
Fl.
B♭ Kl.
Schlg.
Hrf.
Vl.
Vla.
Vc.
Kb.
A - ber nun soll mein Geld und Gold auch dem Kai - - - - - - ser die - - nen.

Der vergessene Alchimist (2.Teil)

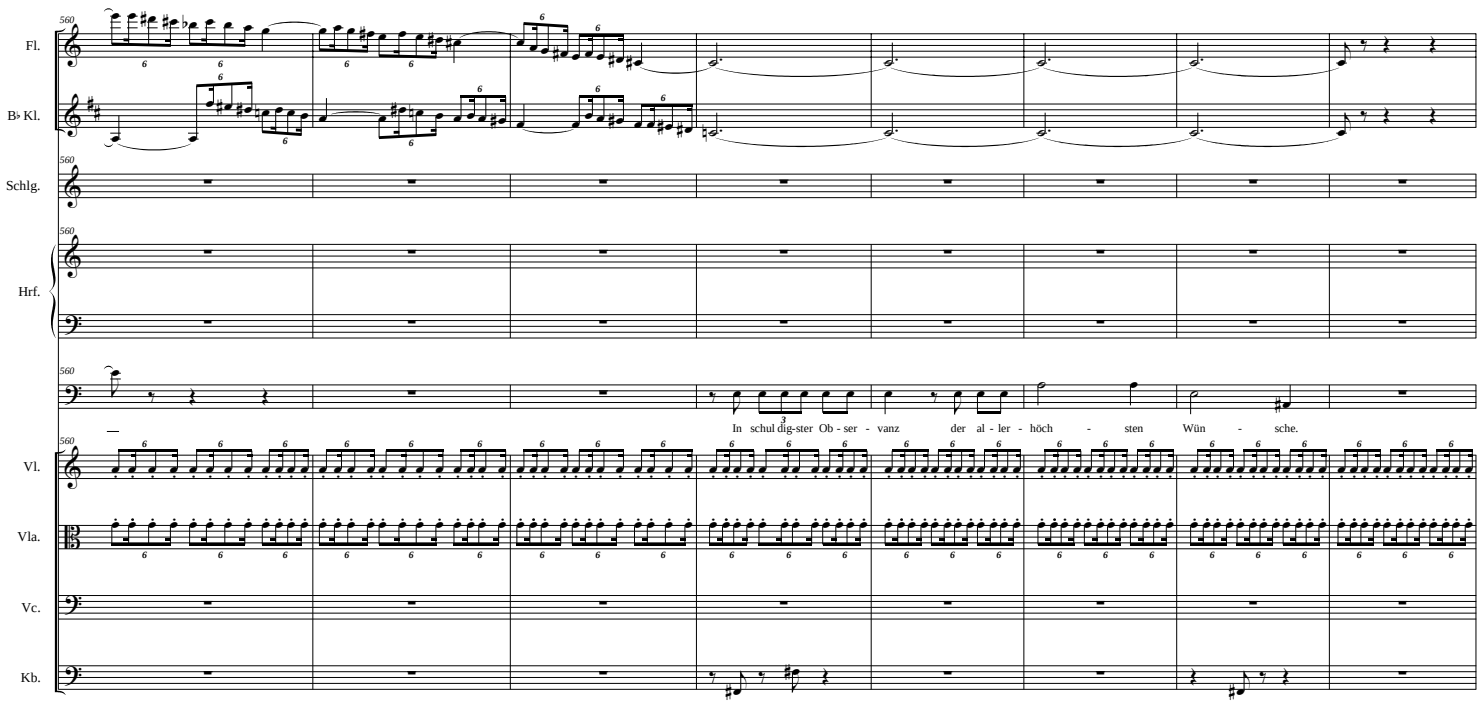

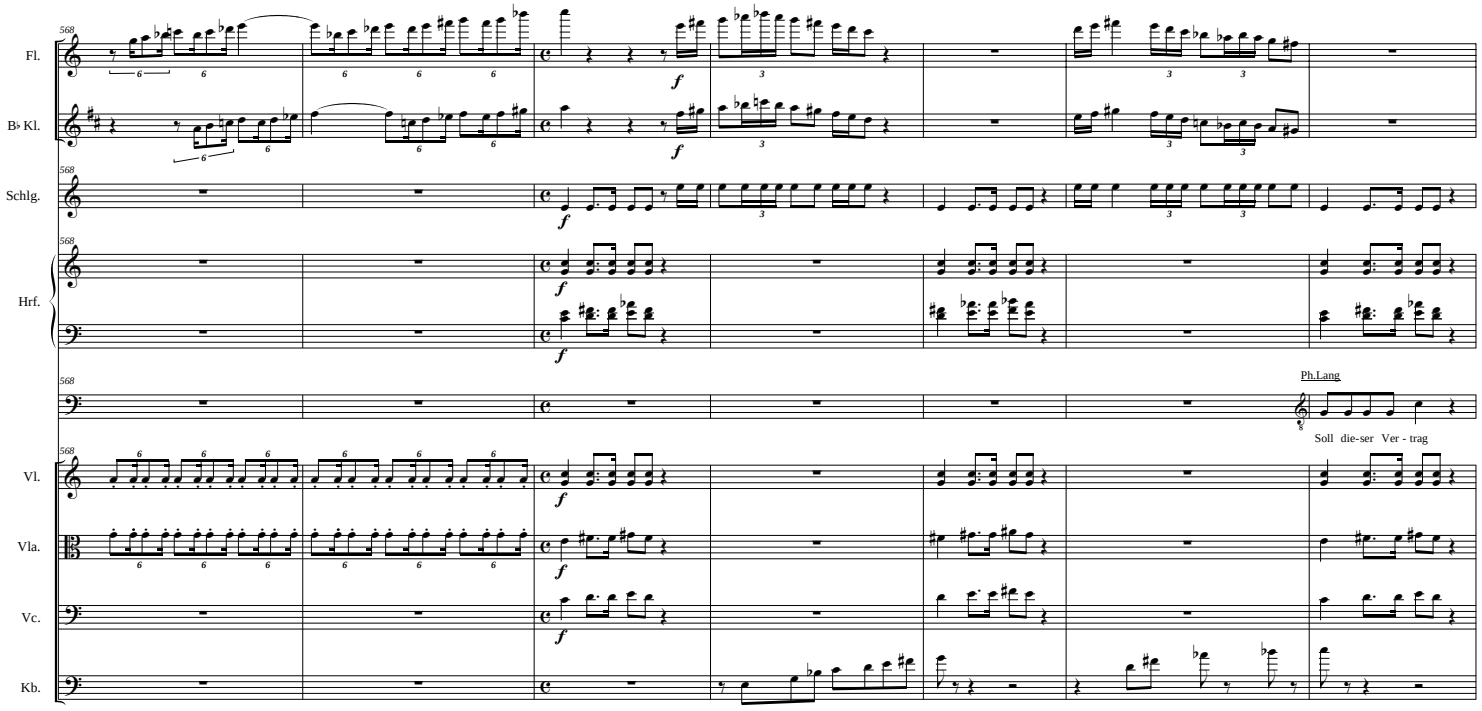
568
Fl.
B♭ Kl.
Schlg.
Hrf.
Ph.Lang
Soll die-ser Ver - trag
Vl.
Vla.
Vc.
Kb.

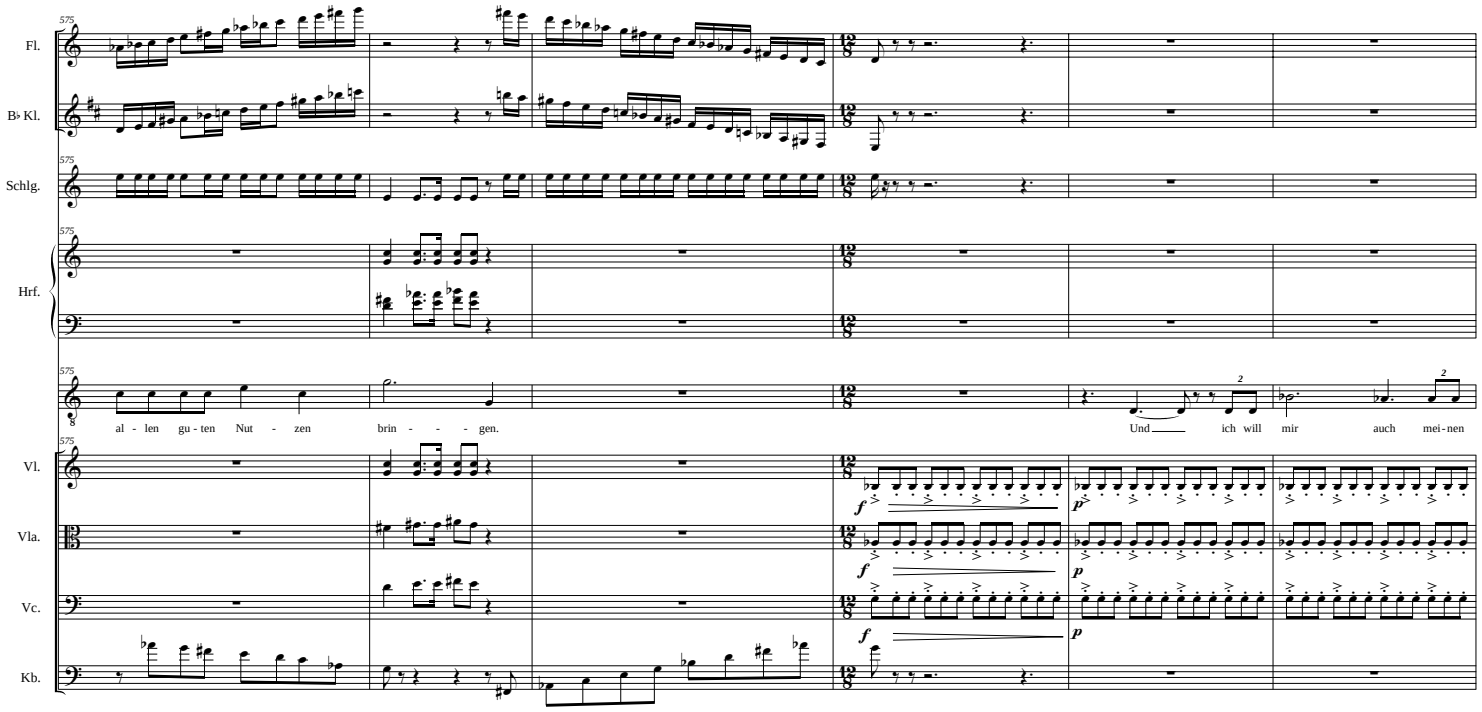
575
Fl.
B♭ Kl.
Schlg.
Hrf.
al - len gu - ten Nut - zen brin - - - gen.
Und ich will mir auch mei - nen
Vl.
Vla.
Vc.
Kb.
f
p

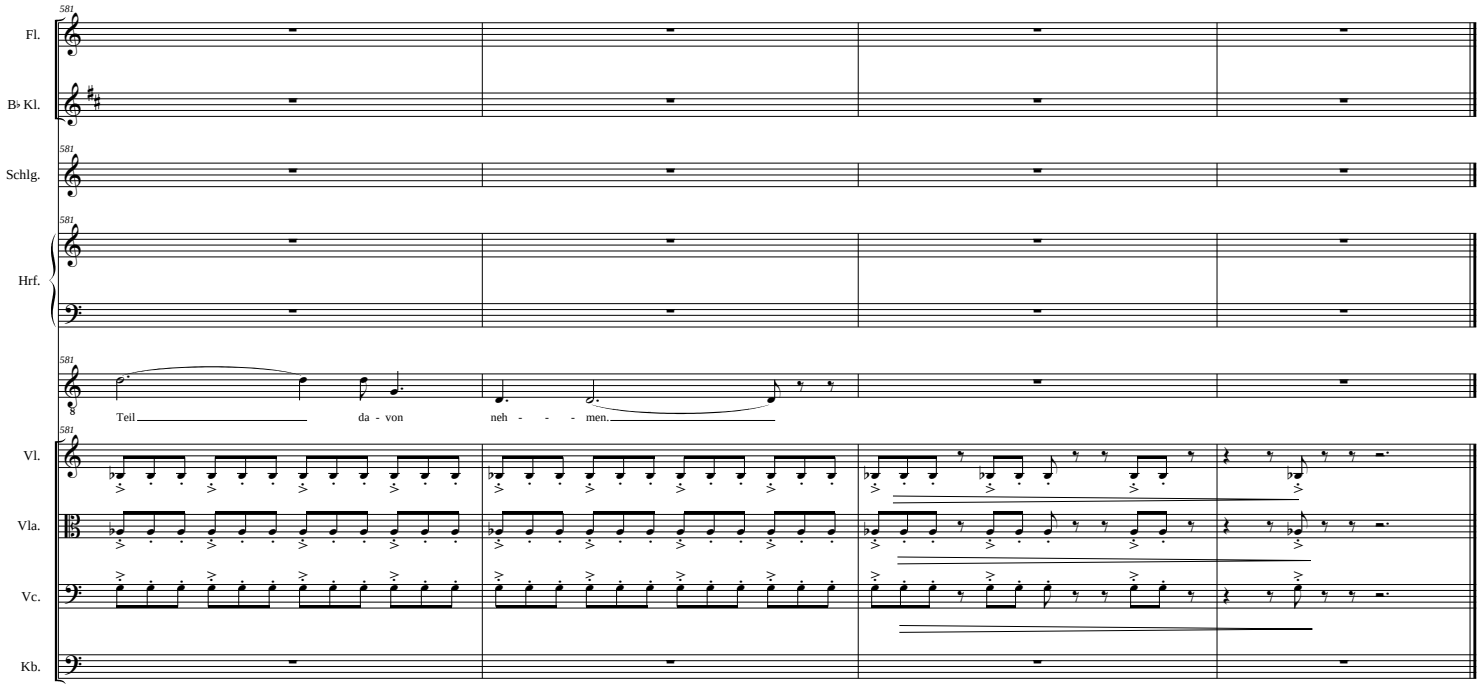
581
Fl.
B♭ Kl.
Schlg.
Hrf.
Teil da - von neh - - - men.
Vl.
Vla.
Vc.
Kb.

Der vergessene Alchimist (3.Teil)

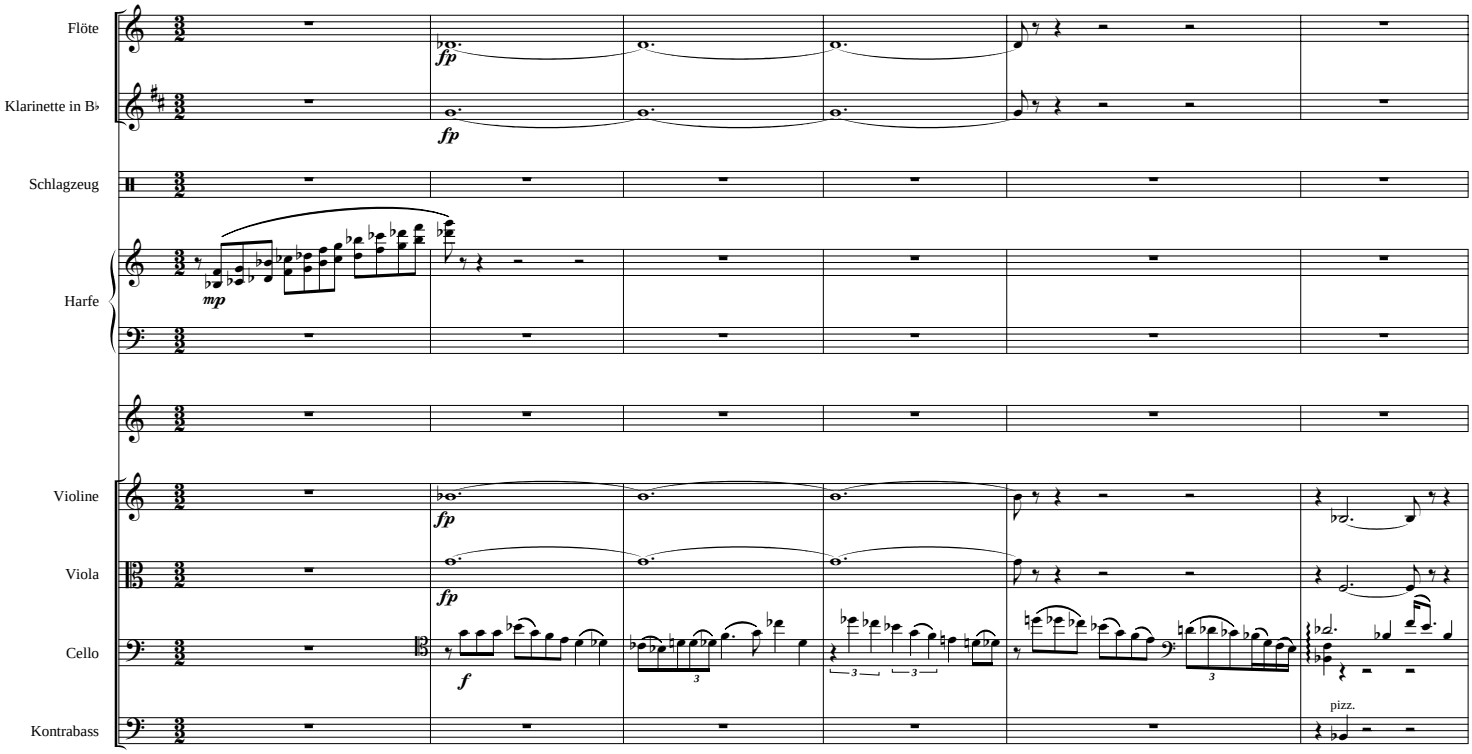

©2009

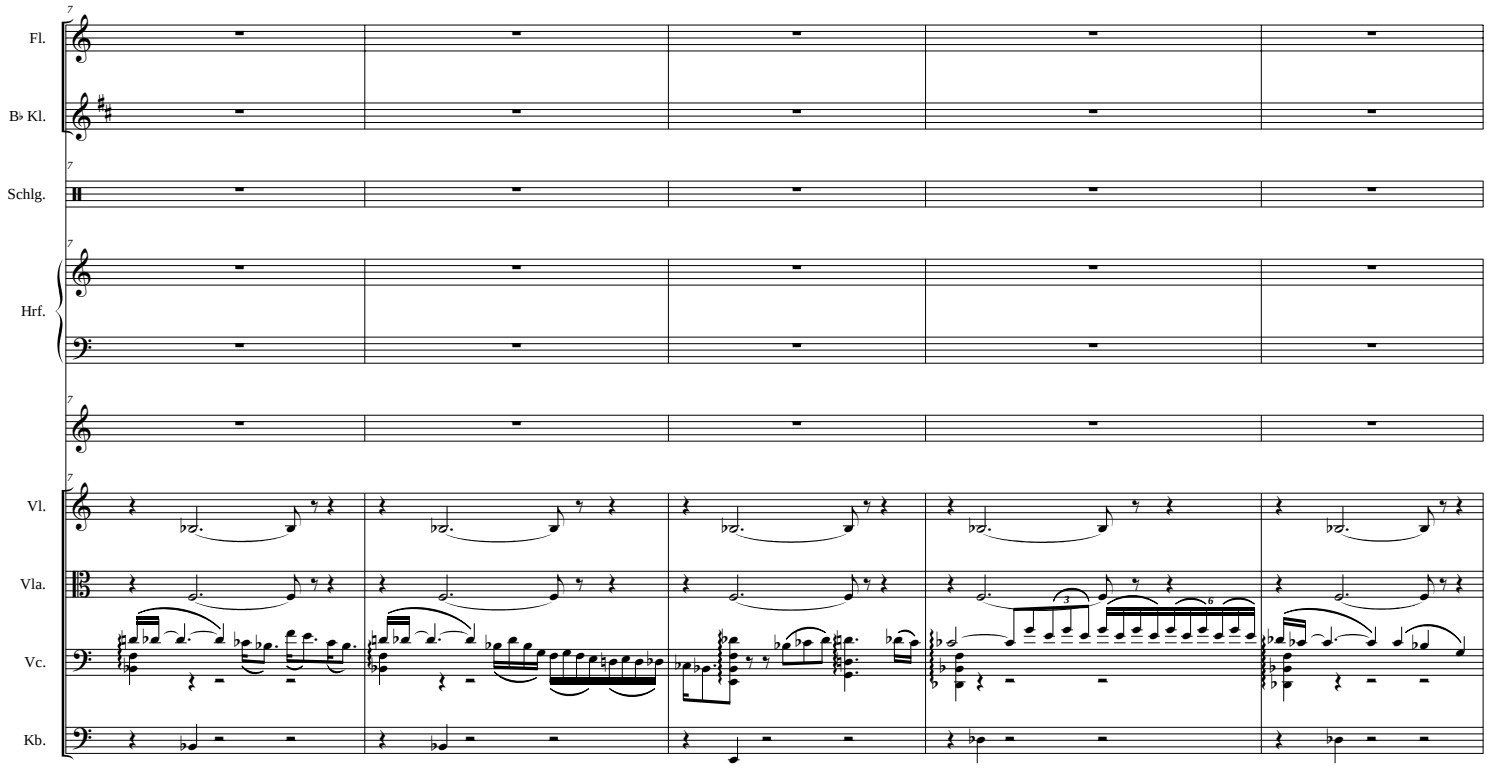
Fl.
B♭ Kl.
Schlg.
Hrf.
Vl.
Vla.
Vc.
Kb.

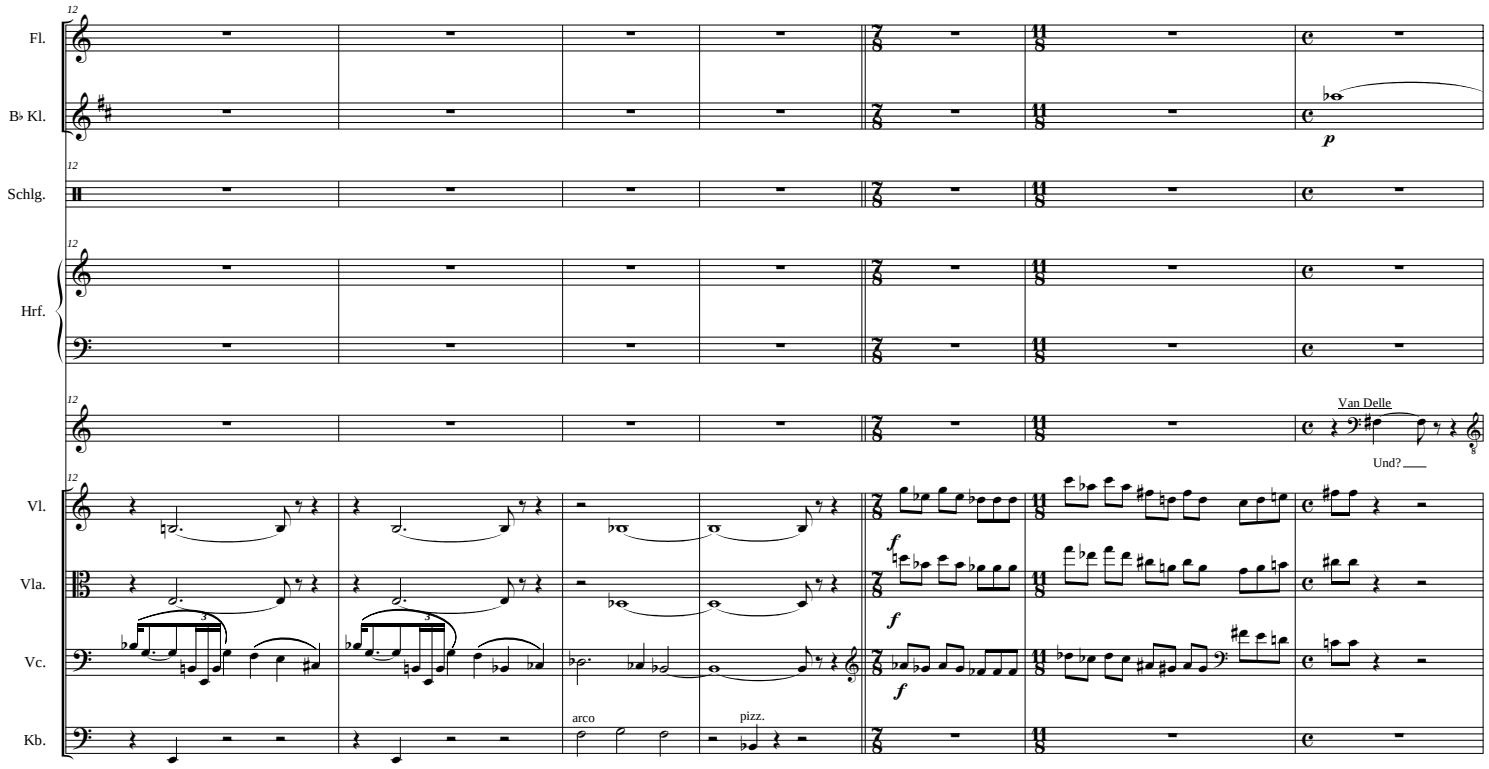
Fl.
B♭ Kl.
Schlg.
Hrf.
Van Delle
Und?
Vl.
Vla.
Vc.
Kb.
arco
pizz.

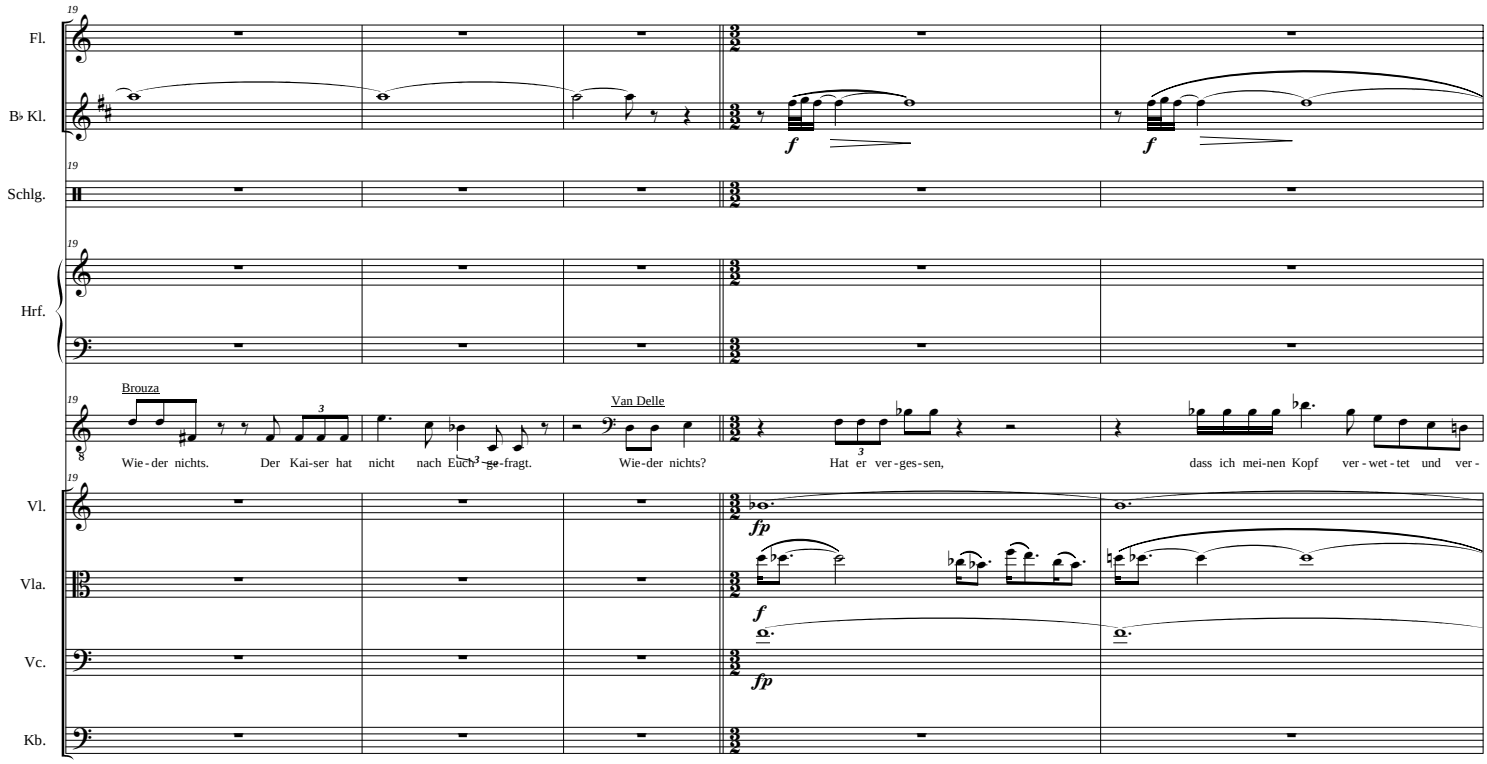
Fl.
B♭ Kl.
Schlg.
Hrf.
Brouza
Van Delle
Wie-der nichts. Der Kai-ser hat nicht nach Euch ge-fragt.
Wie-der nichts?
Hat er ver-ges-sen,
dass ich mei-nen Kopf ver-wet-tet und ver-
Vl.
Vla.
Vc.
Kb.

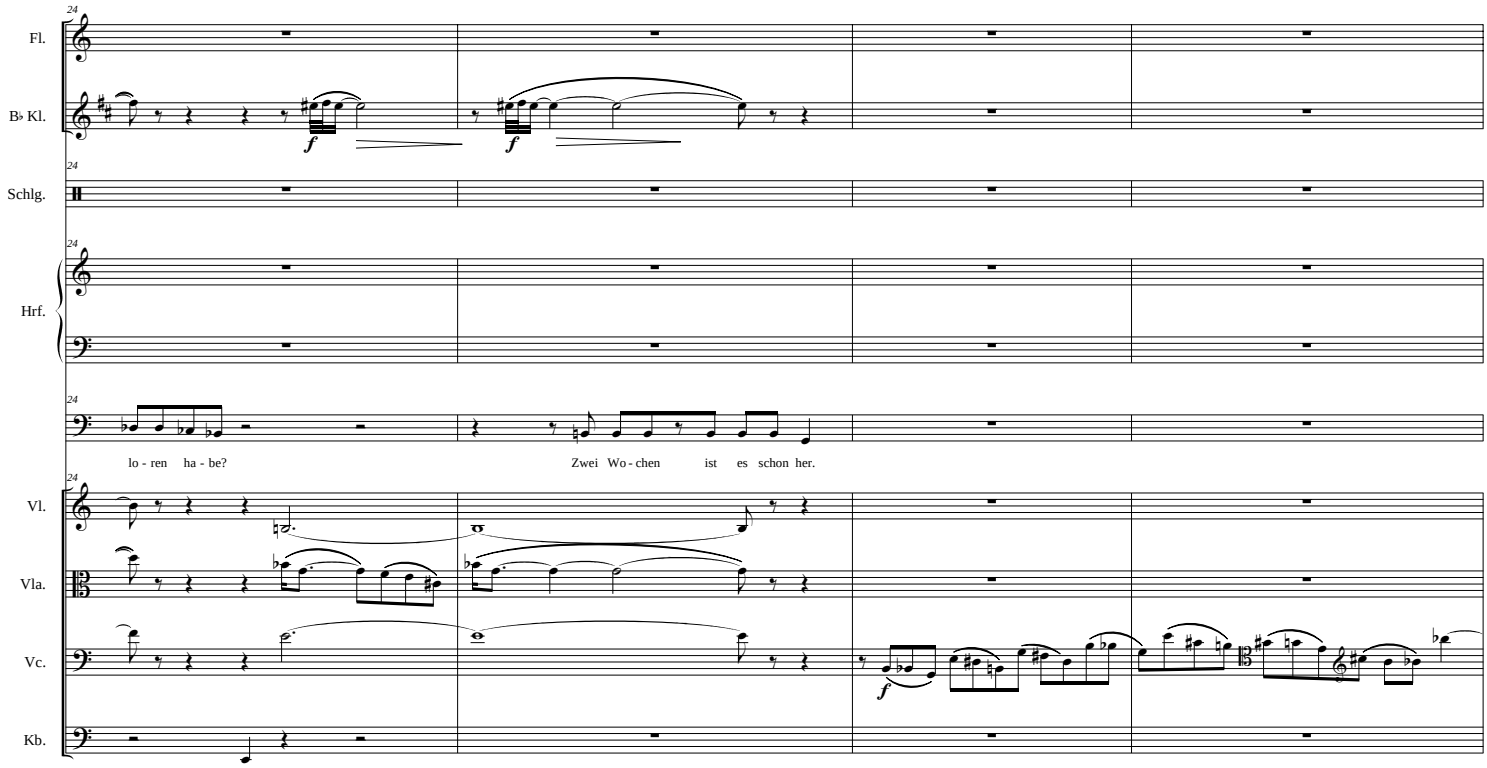
Fl.
B♭ Kl.
Schlg.
Hrf.
lo - ren ha - be?
Zwei Wo - chen ist es schon her.
Vl.
Vla.
Vc.
Kb.

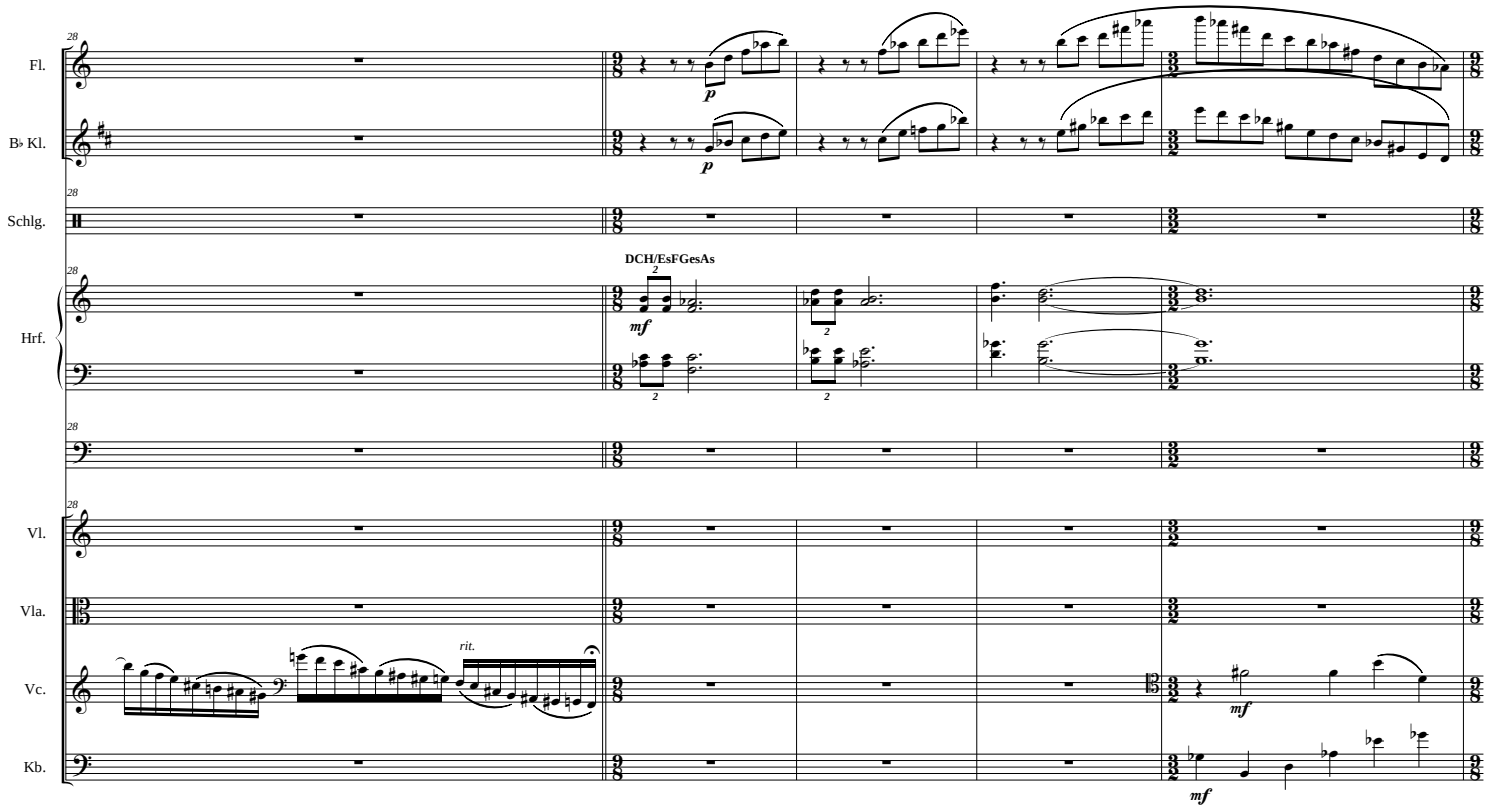
Fl.
B♭ Kl.
Schlg.
Hrf.
Vl.
Vla.
Vc.
Kb.
28
DCH/EsFGesAs
p
mf
rit.

Der vergessene Alchimist

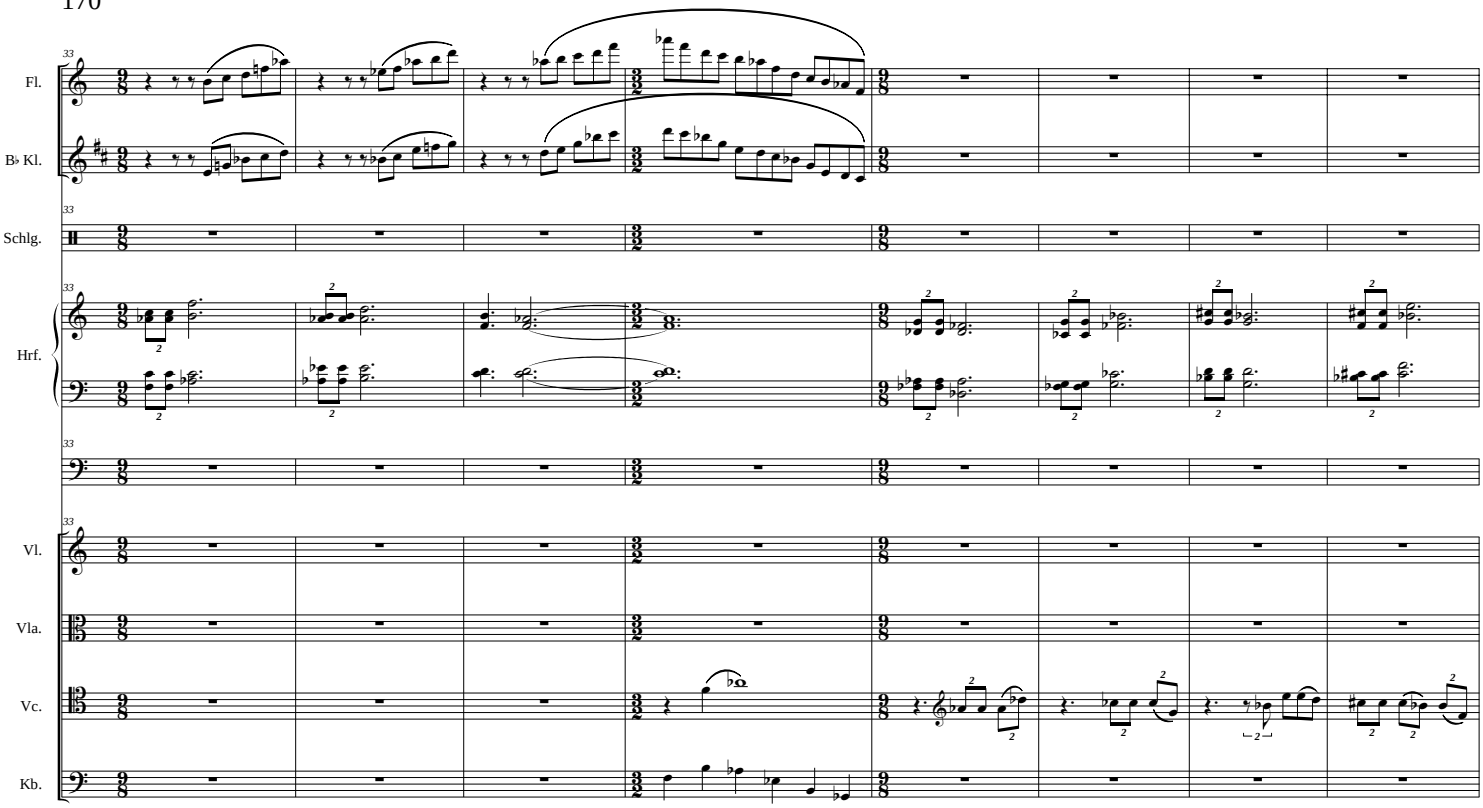

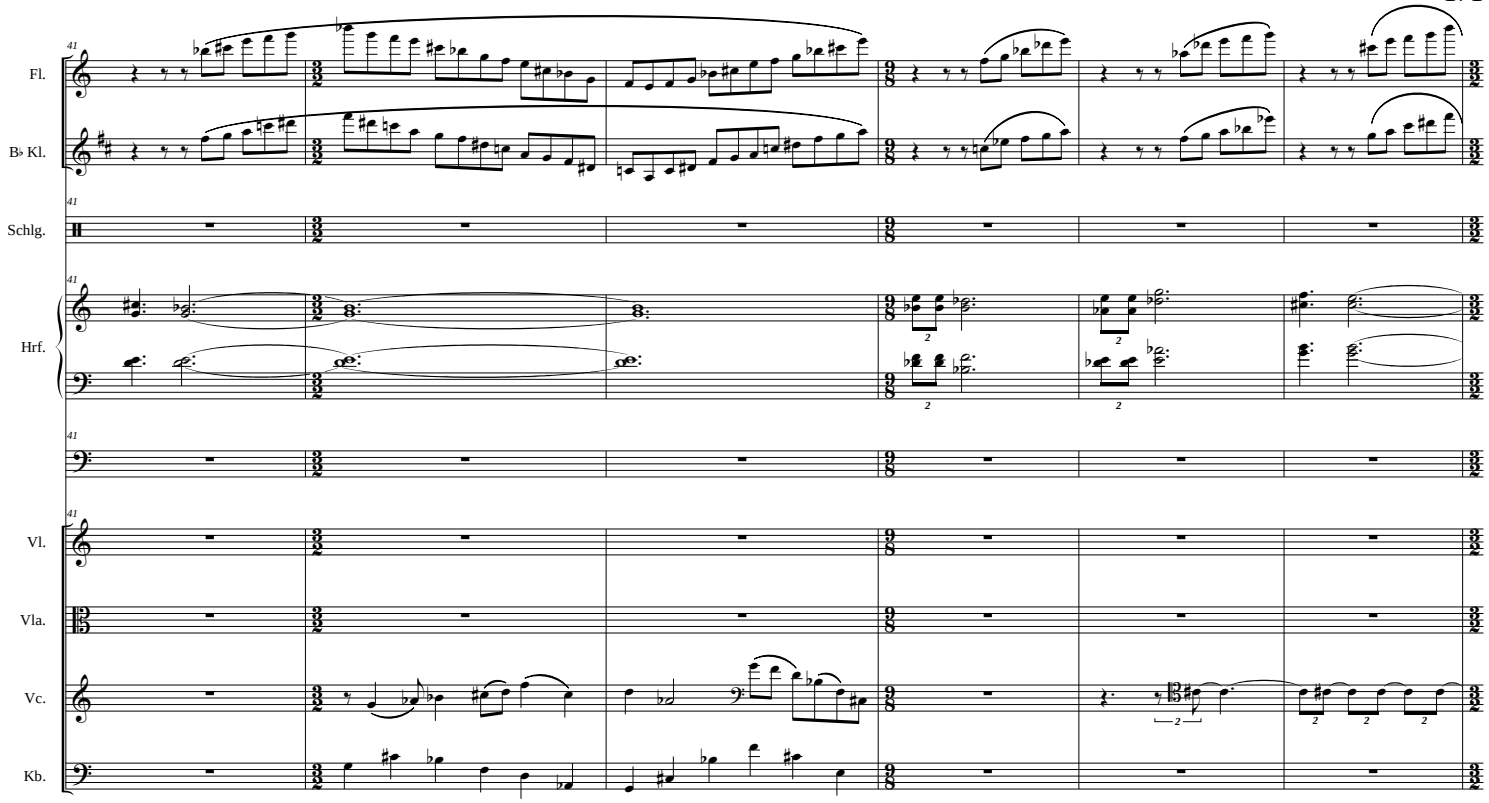
Fl.
B♭ Kl.
Schlg.
Hrf.
Vl.
Vla.
Vc.
Kb.

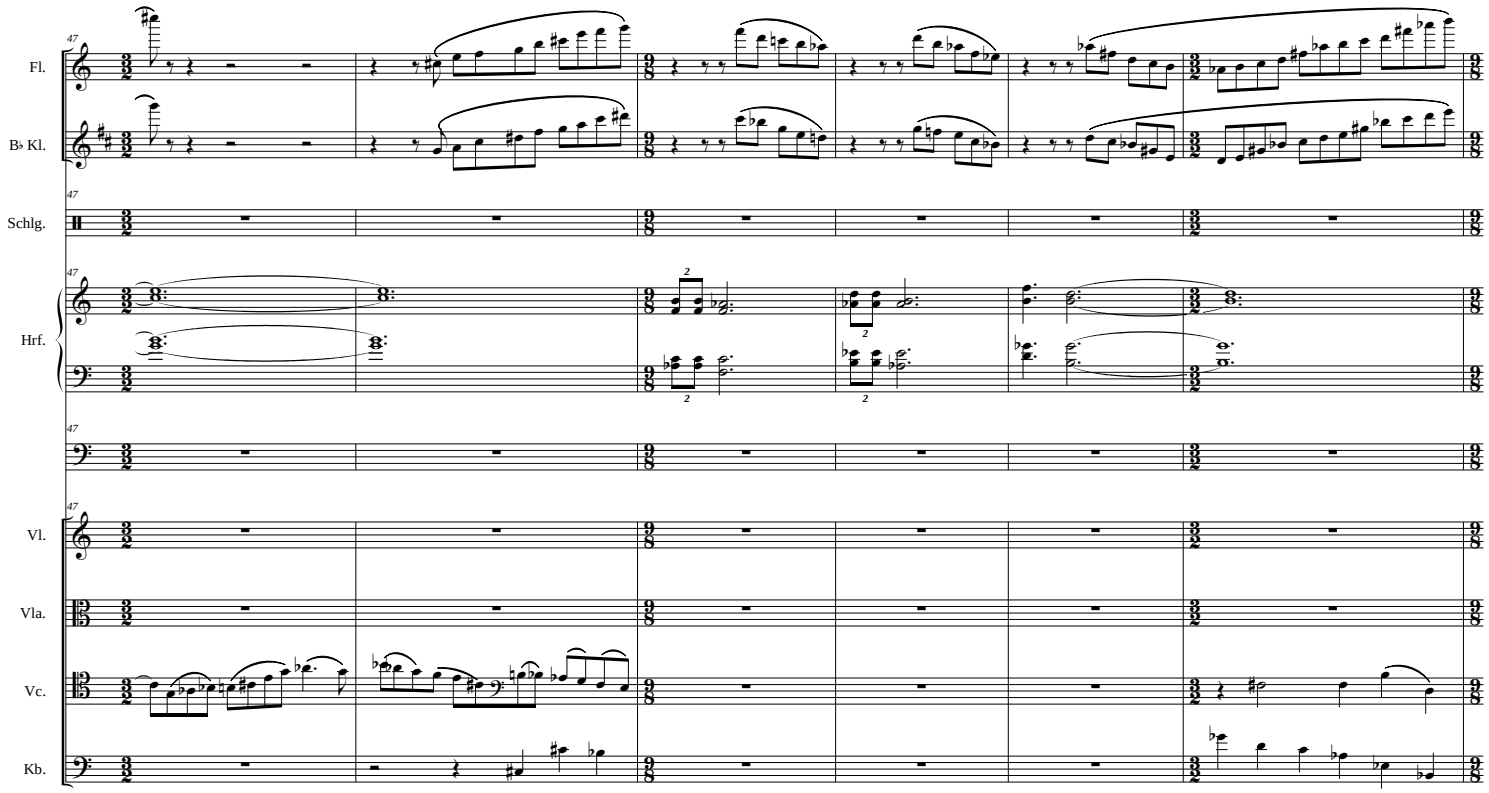
Fl.
B♭ Kl.
Schlg.
Hrf.
Vl.
Vla.
Vc.
Kb.

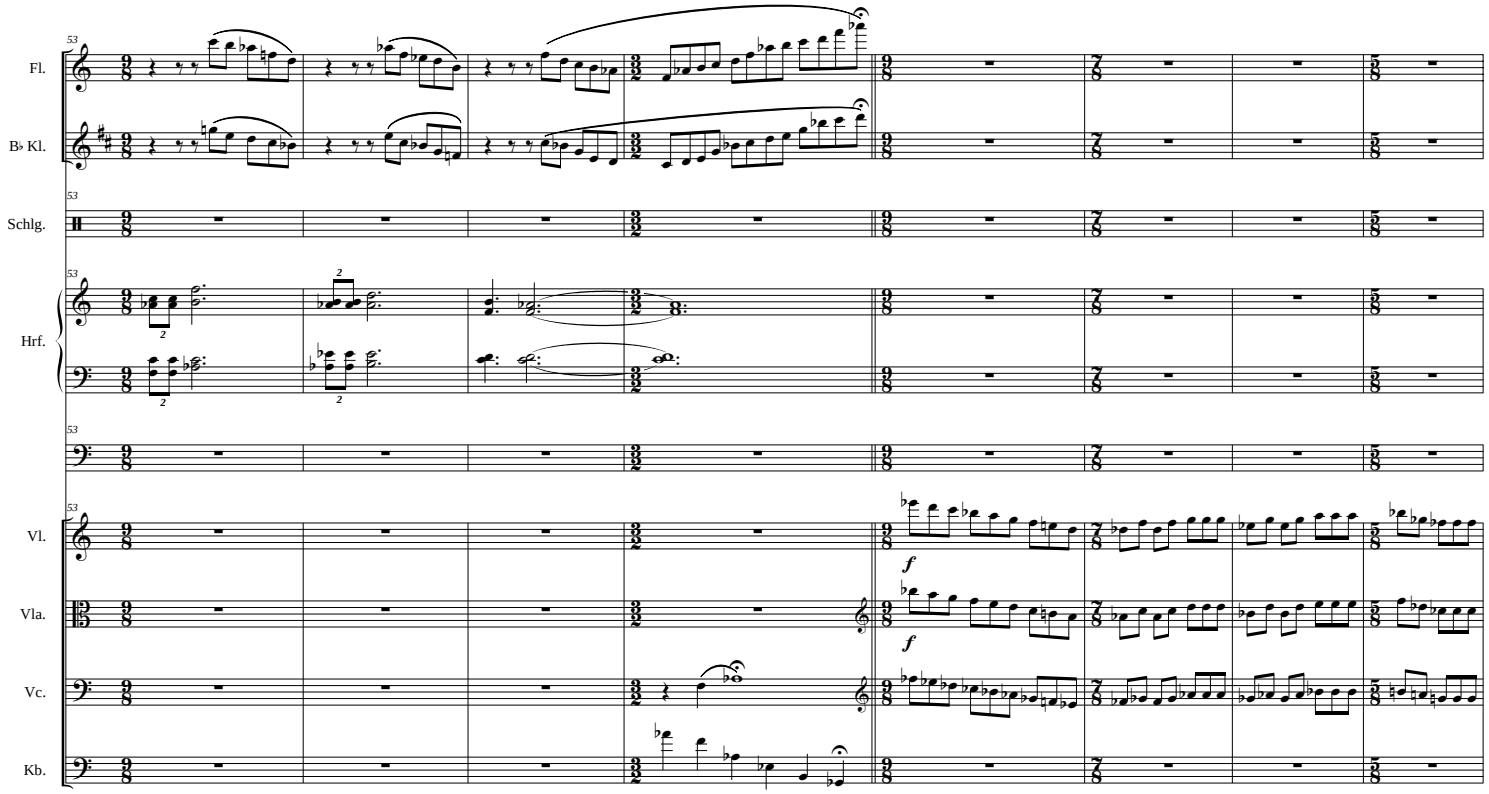
Fl.
B♭ Kl.
Schlg.
Hrf.
Vl.
Vla.
Vc.
Kb.
f
f

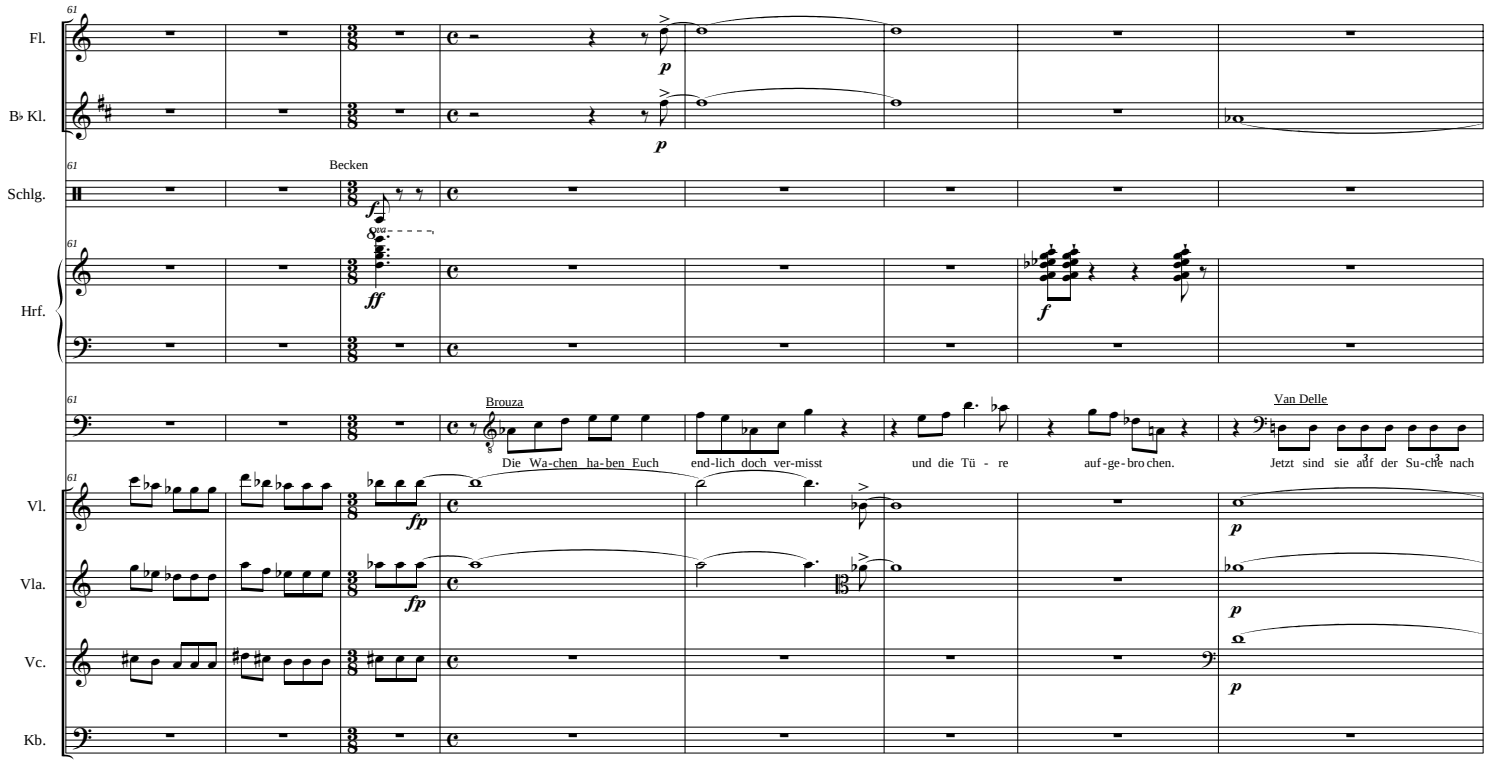
Fl.
B♭ Kl.
Schlg.
Becken
Hrf.
Brouza
Die Wa-chen ha-ben Euch end-lich doch ver-misst und die Tü - re auf-ge-bro chen.
Van Delle
Jetzt sind sie auf der Su-che nach
Vl.
Vla.
Vc.
Kb.

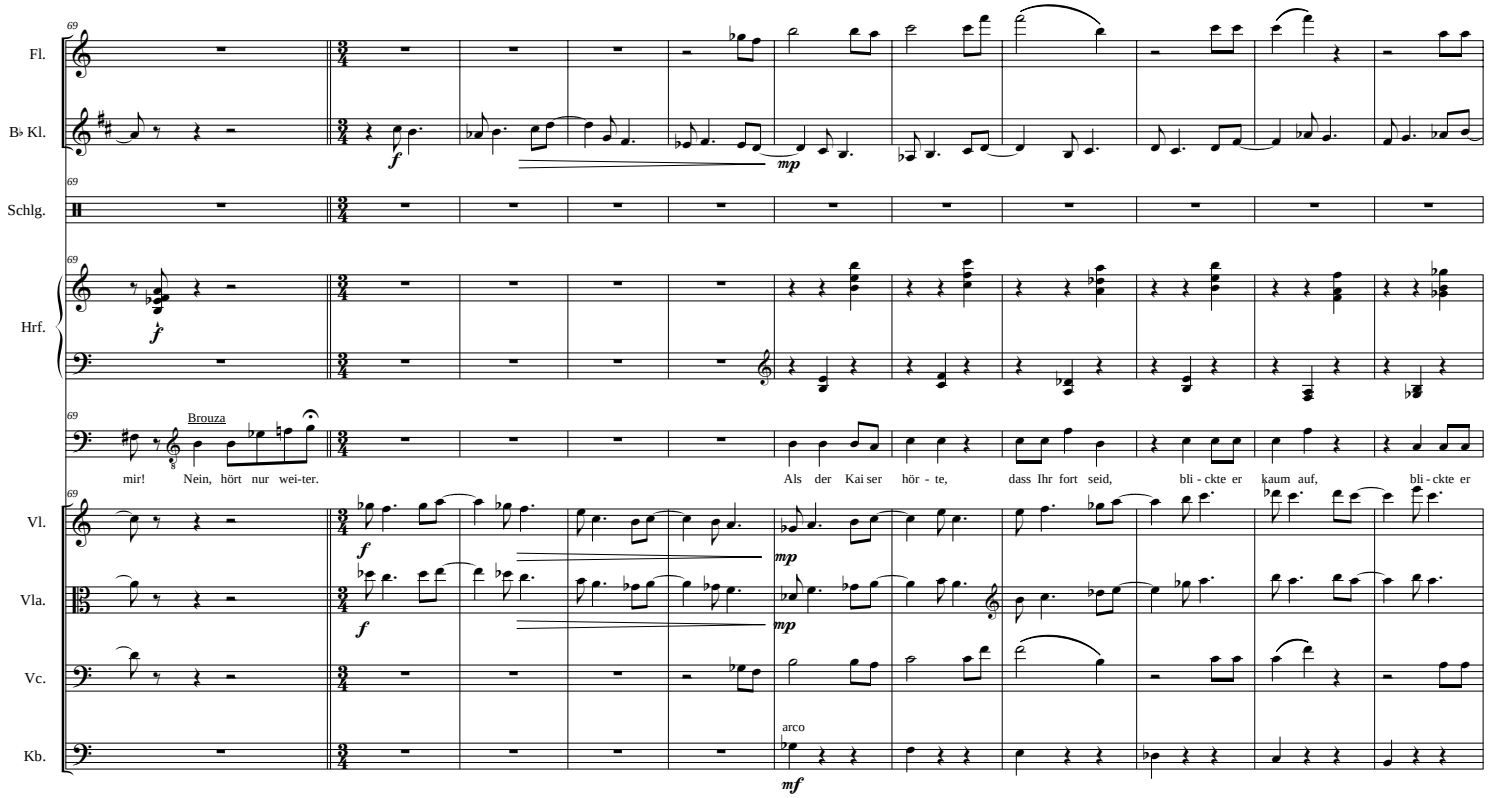
Fl.
B♭ Kl.
Schlg.
Hrf.
Brouza
mir! Nein, hört nur wei-ter.
Als der Kai ser hör - te, dass Ihr fort seid, bli - ckte er kaum auf, bli - ckte er
Vl.
Vla.
Vc.
Kb.
arco

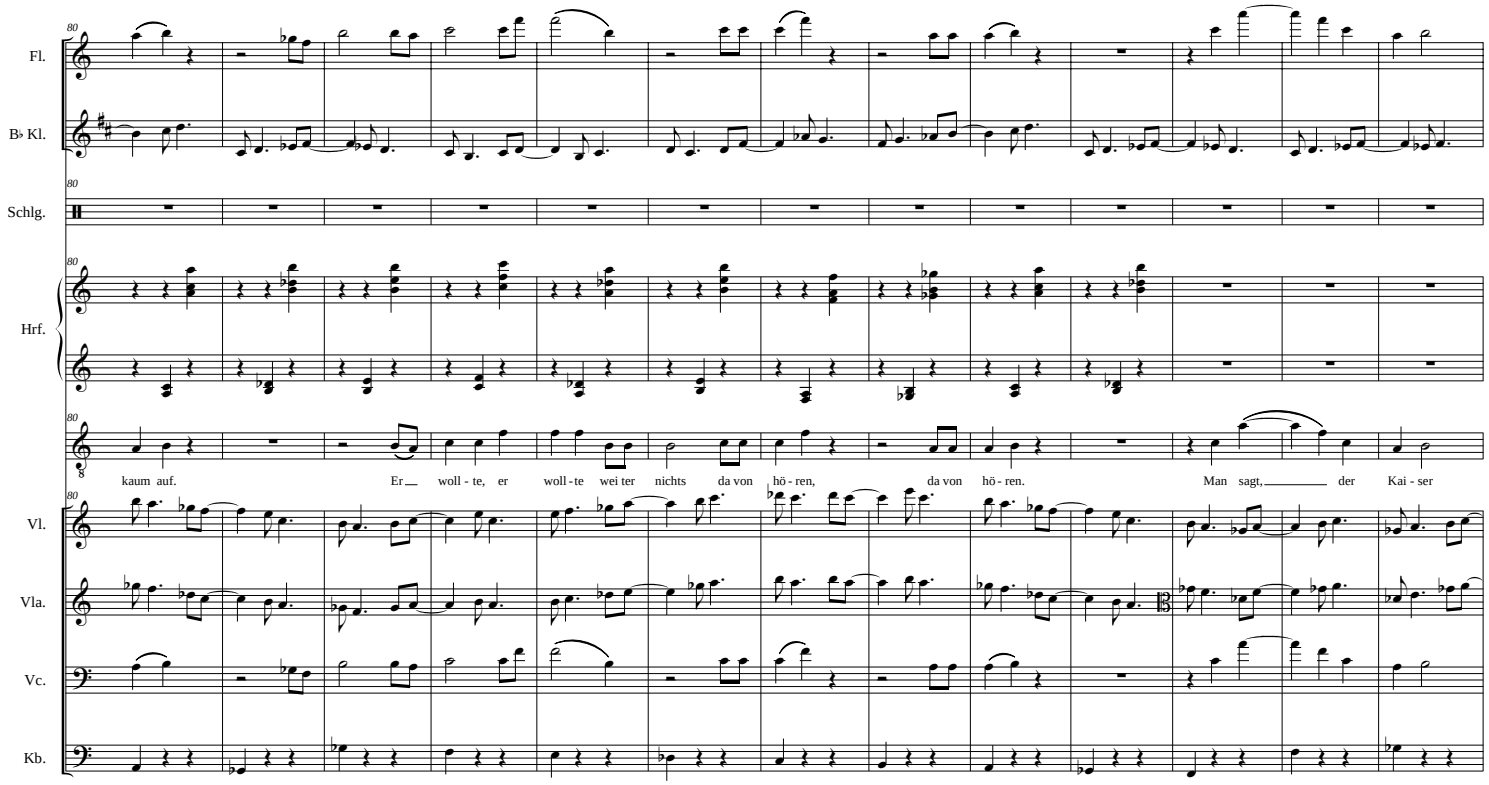
Fl.
B♭ Kl.
Schlg.
Hrf.
kaum auf. Er woll - te, er woll - te wei ter nichts da von hö - ren, da von hö - ren. Man sagt, der Kai - ser
Vl.
Vla.
Vc.
Kb.

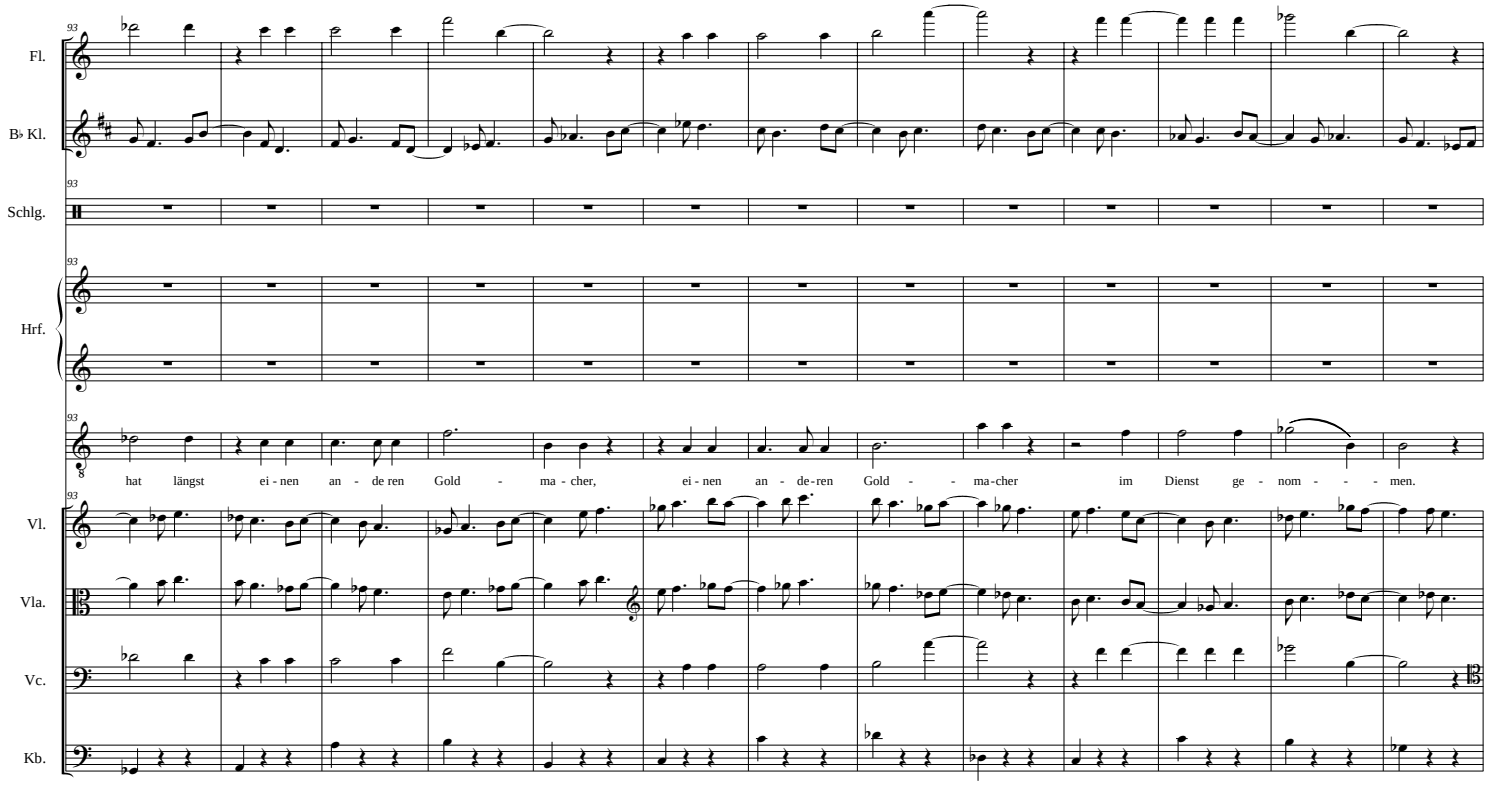
Fl.
B♭ Kl.
Schlg.
Hrf.
Vl.
Vla.
Vc.
Kb.
hat längst ei - nen an - de ren Gold - ma - cher, ei - nen an - de - ren Gold - - ma - cher im Dienst ge - nom - - - men.

Der vergessene Alchimist

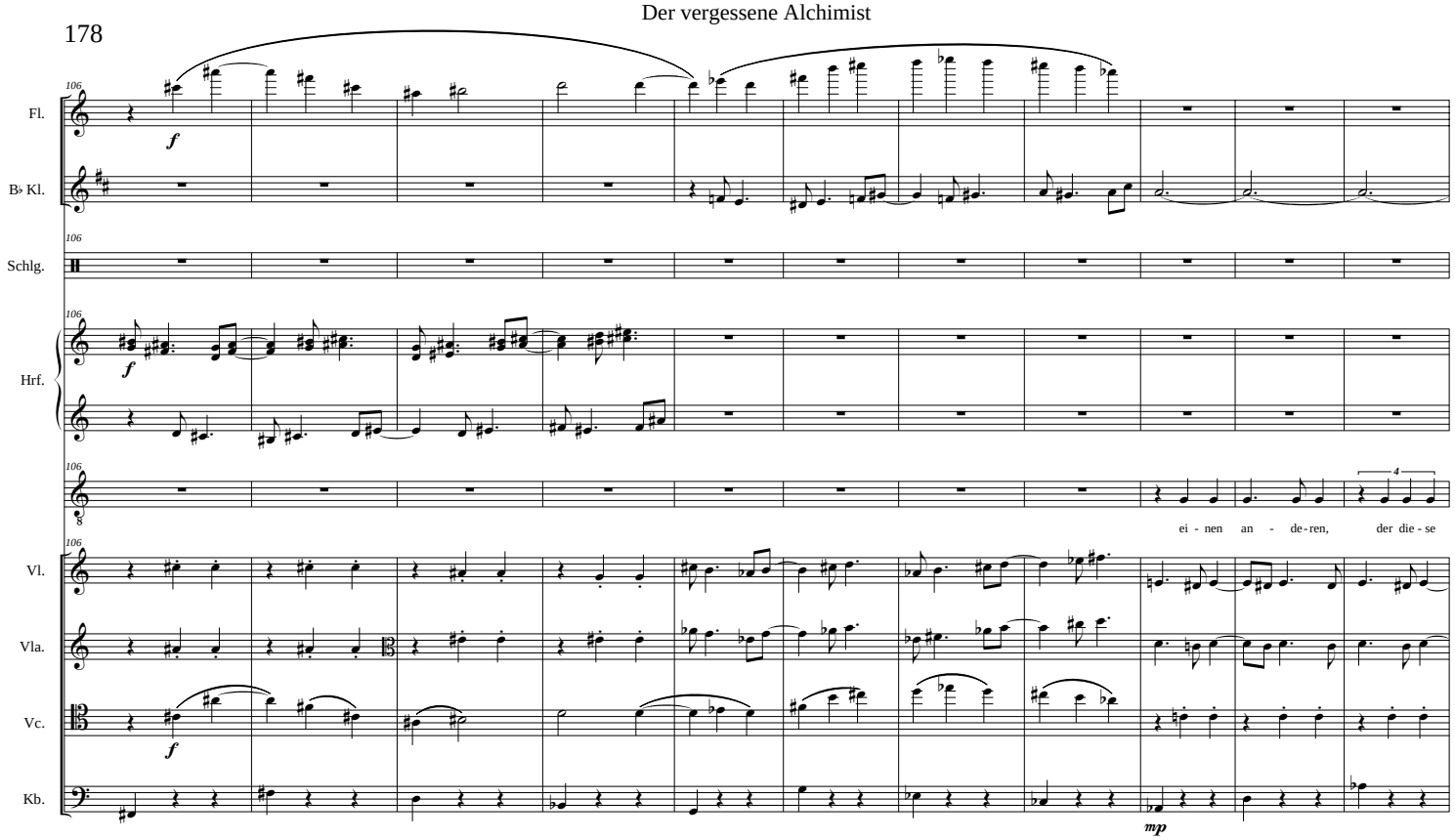

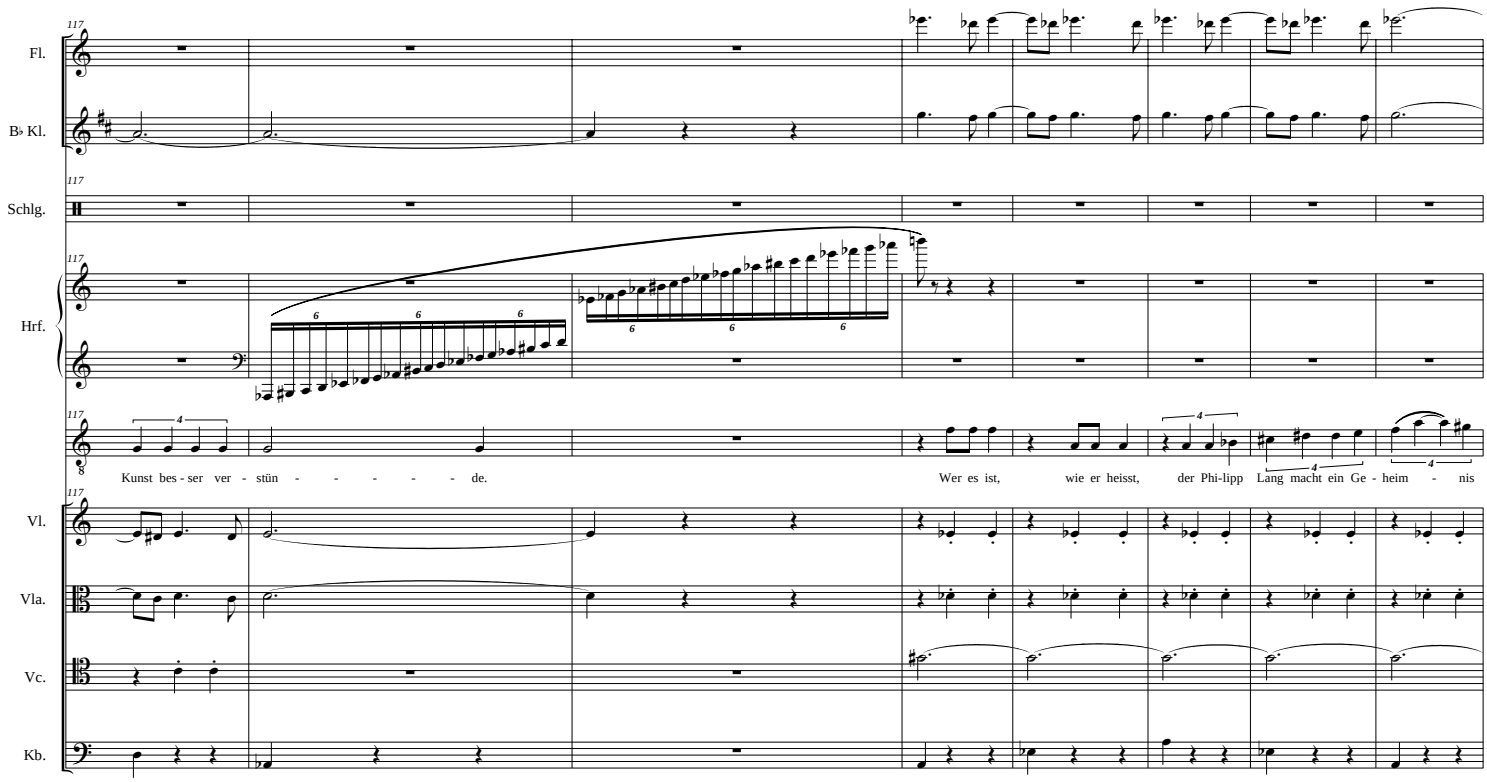
Fl.
B♭ Kl.
Schlg.
Hrf.
Kunst bes - ser ver - stün - - - - - de.
Wer es ist, wie er heisst, der Phi-lipp Lang macht ein Ge - heim - nis
Vl.
Vla.
Vc.
Kb.

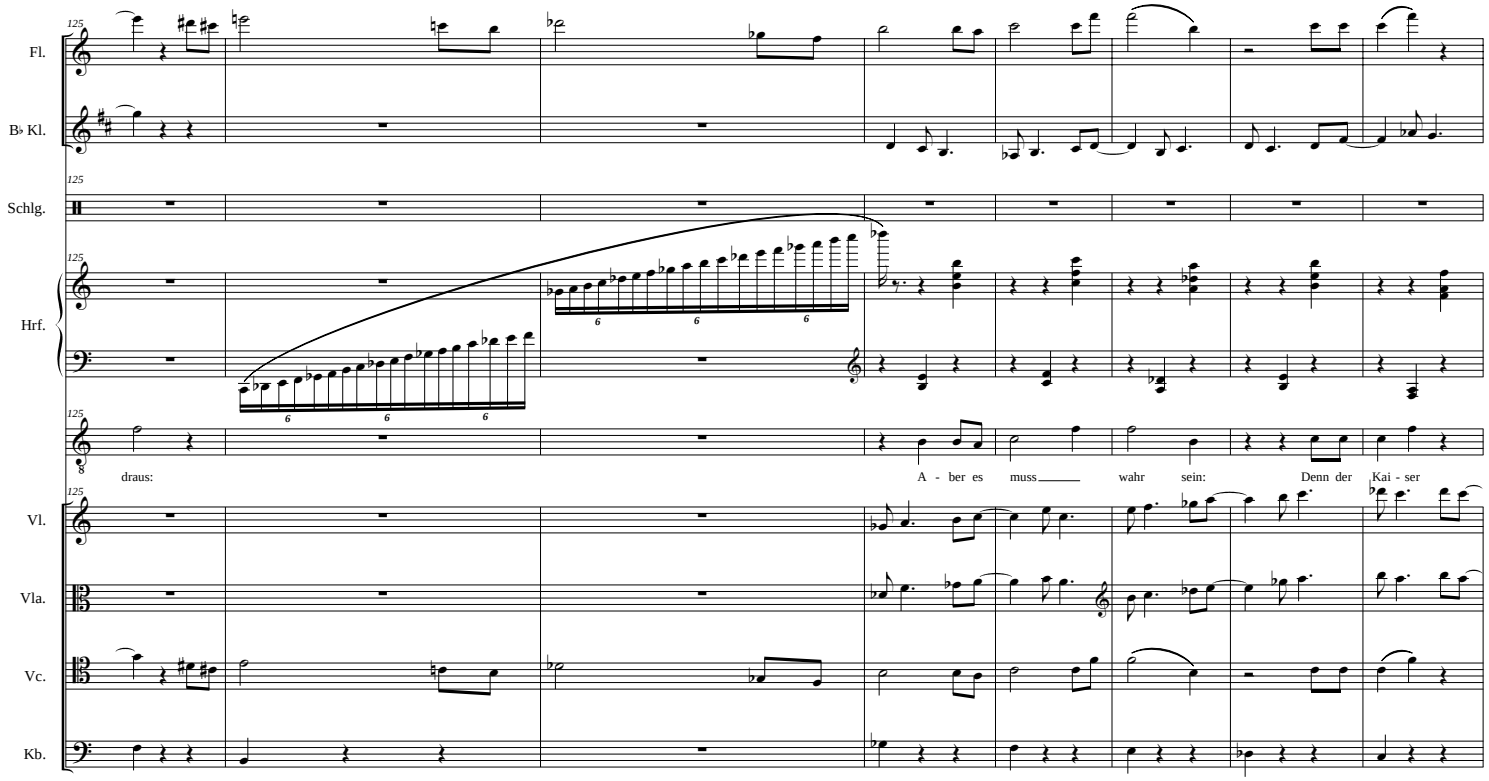
Fl.
B♭ Kl.
Schlg.
Hrf.
draus:
A - ber es muss wahr sein: Denn der Kai - ser
Vl.
Vla.
Vc.
Kb.

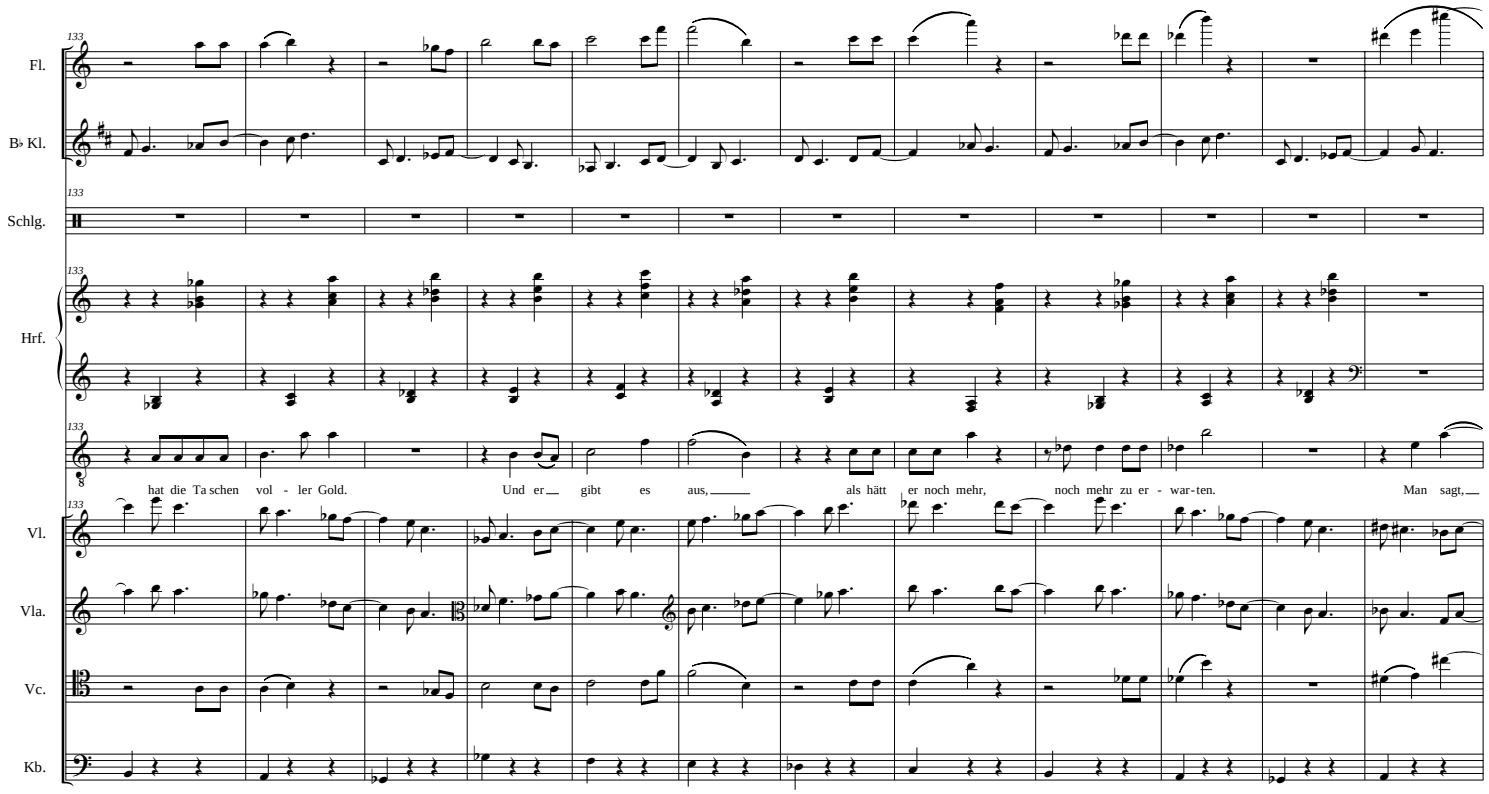
Fl.
B♭ Kl.
Schlg.
Hrf.
Vl.
Vla.
Vc.
Kb.
133
hat die Ta schen vol - ler Gold. Und er gibt es aus, als hätt er noch mehr, noch mehr zu er - war - ten. Man sagt,

Der vergessene Alchimist

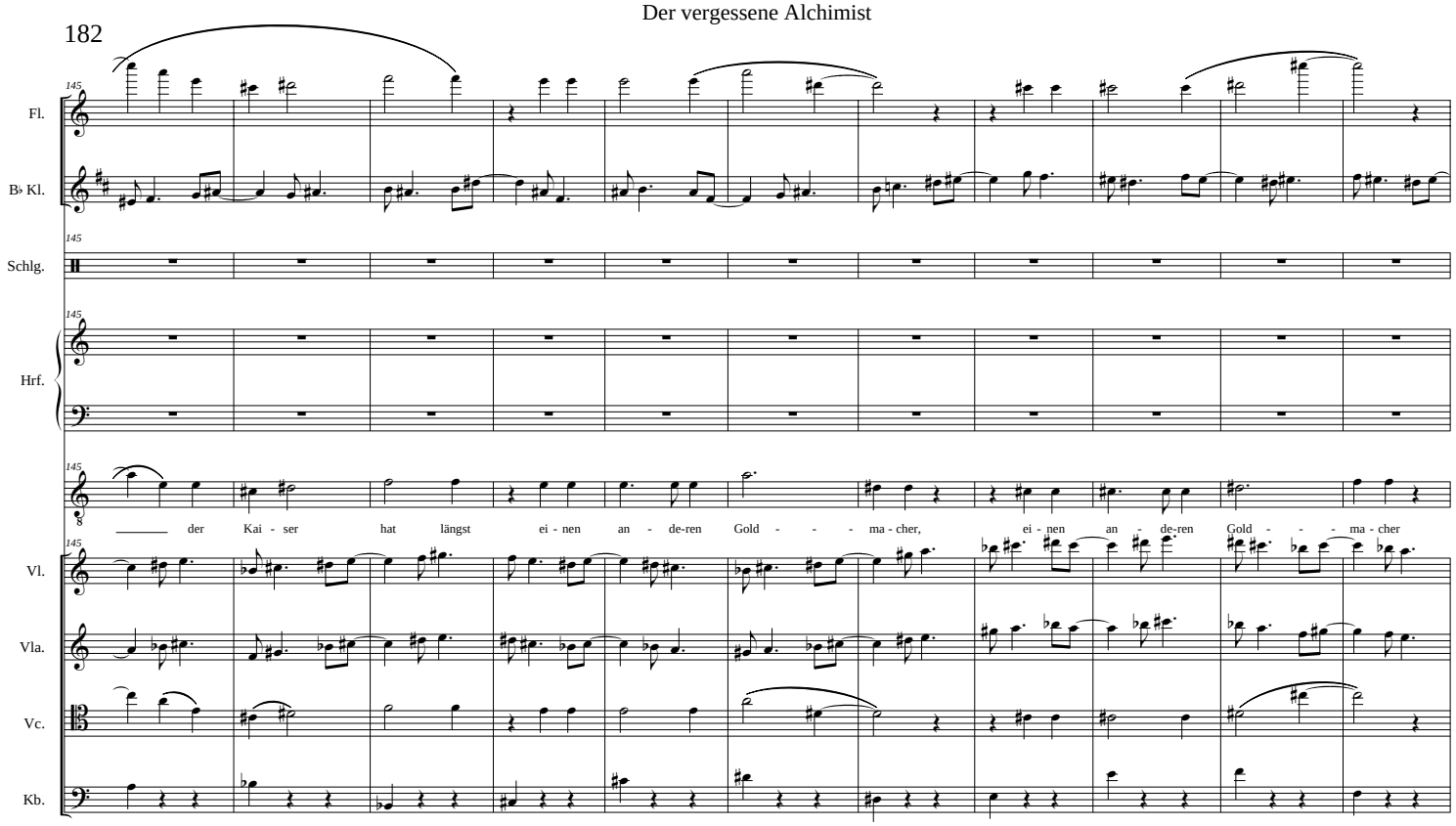

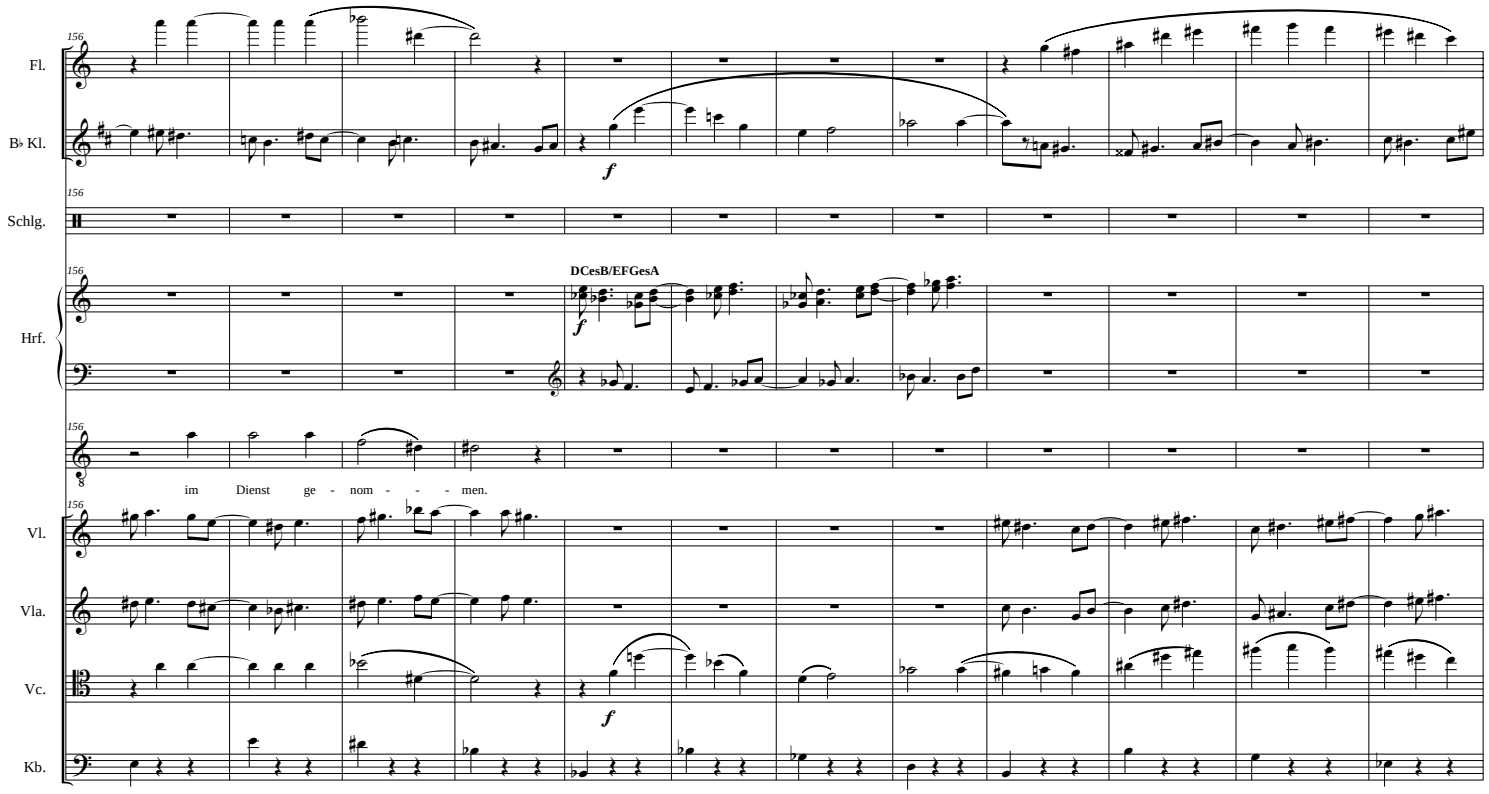
156
Fl.
B♭ Kl.
f
Schlg.
Hrf.
DCesB/EFGesA
f
8
im Dienst ge - nom - - - men.
Vl.
Vla.
Vc.
f
Kb.

Der vergessene Alchimist

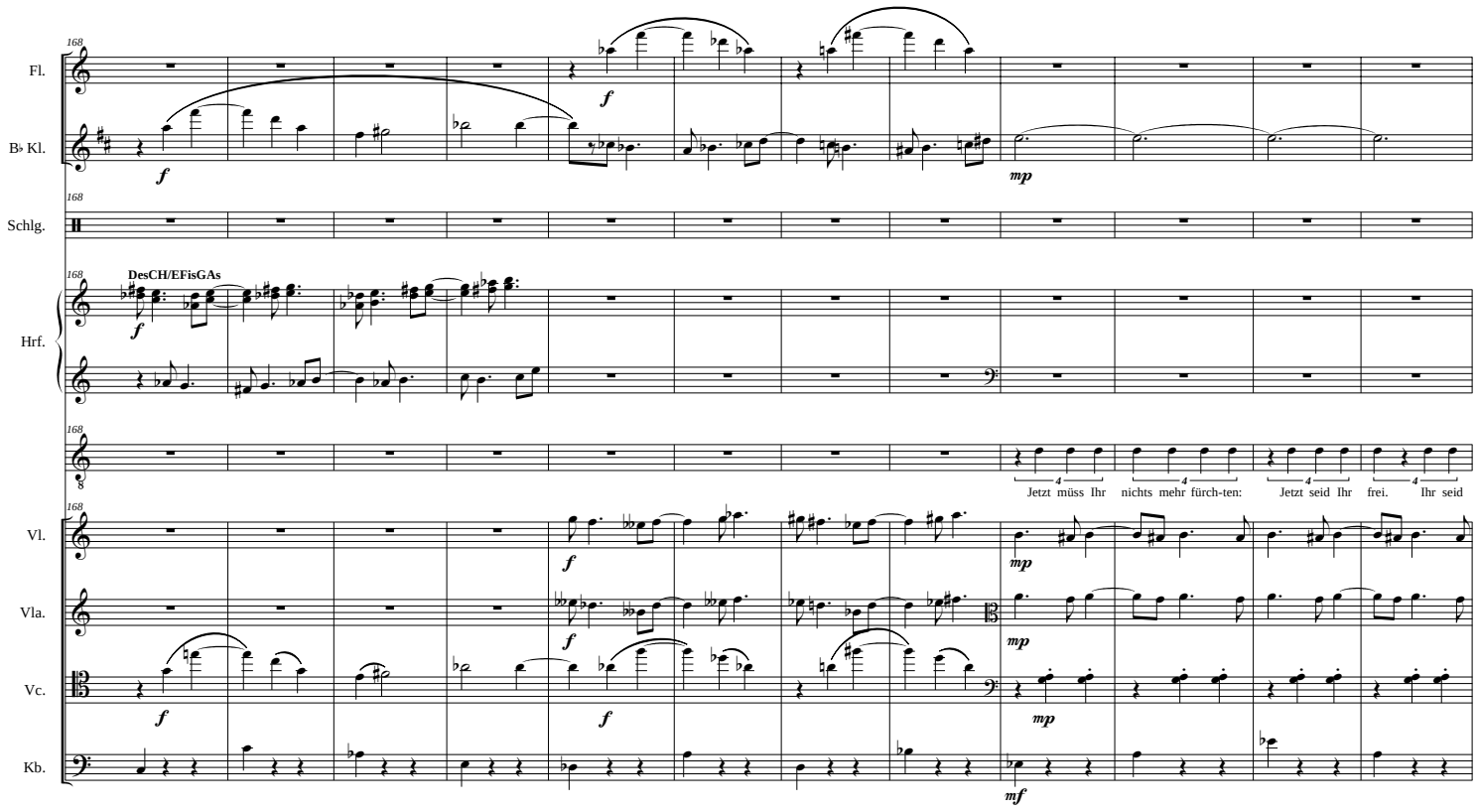

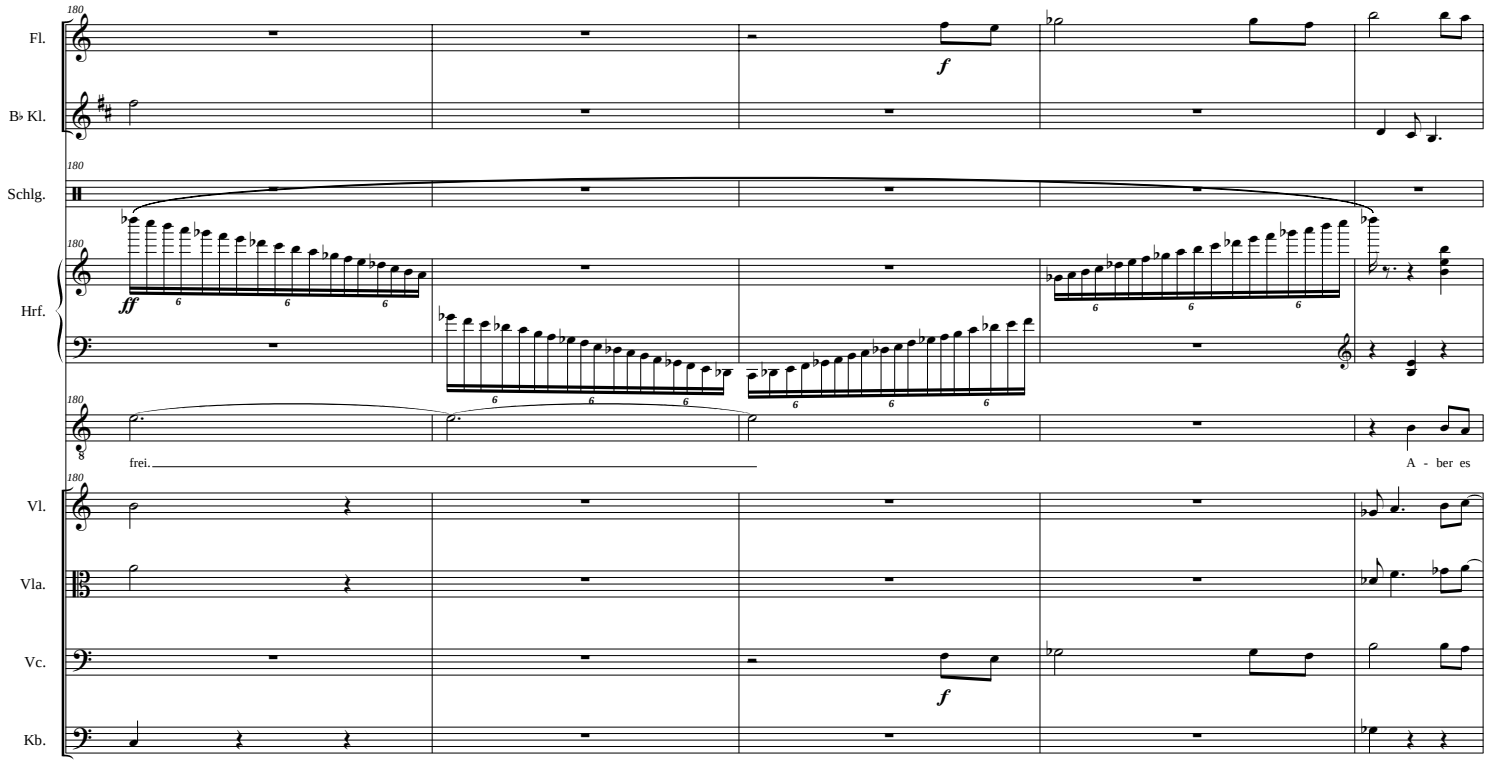
Fl.
B♭ Kl.
Schlg.
Hrf.
Vl.
Vla.
Vc.
Kb.
180
f
ff
frei.
A - ber es

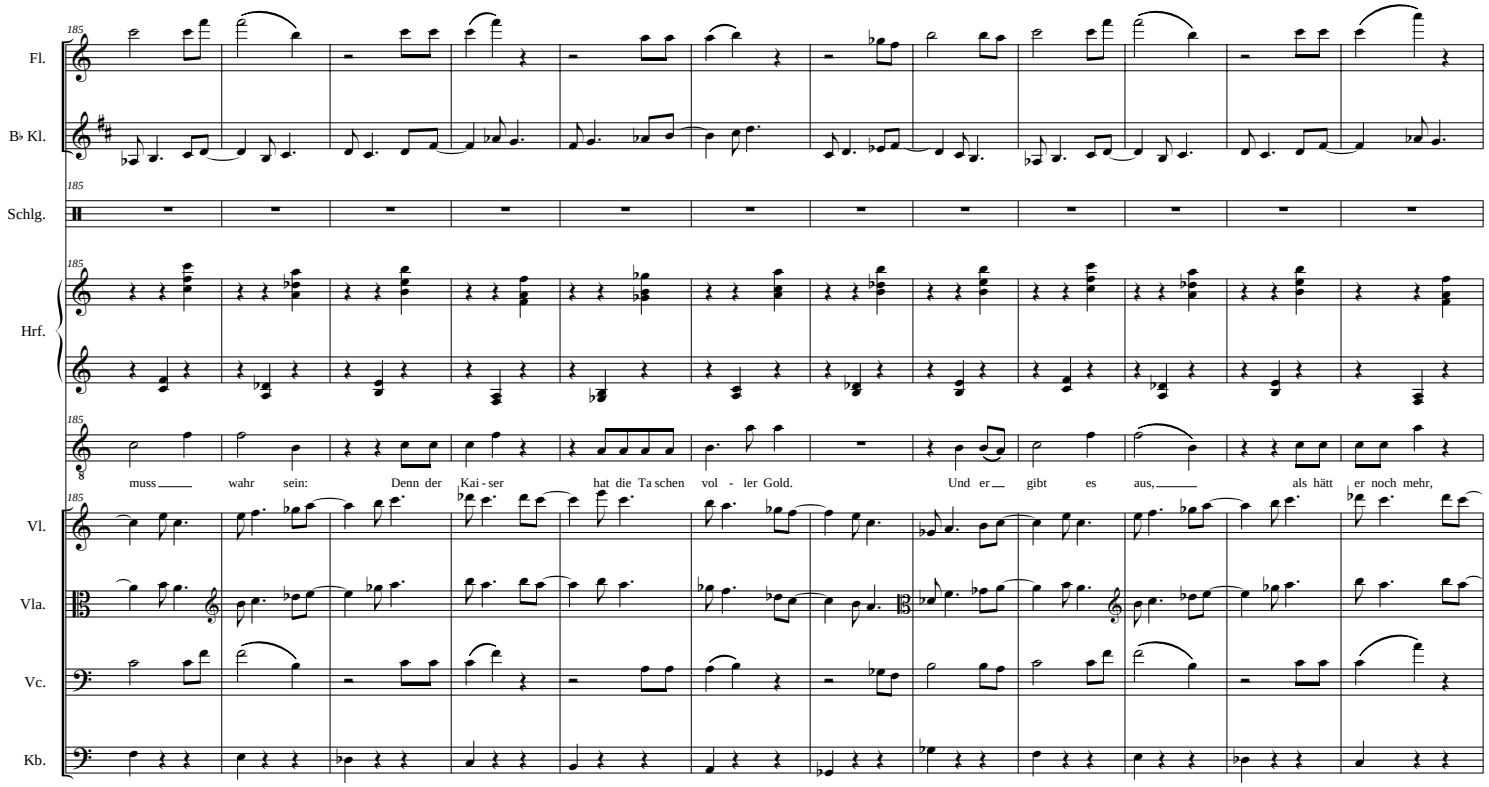
Fl.
B♭ Kl.
Schlg.
Hrf.
Vl.
Vla.
Vc.
Kb.
185
muss wahr sein: Denn der Kai - ser hat die Ta schen vol - ler Gold. Und er gibt es aus, als hätt er noch mehr,

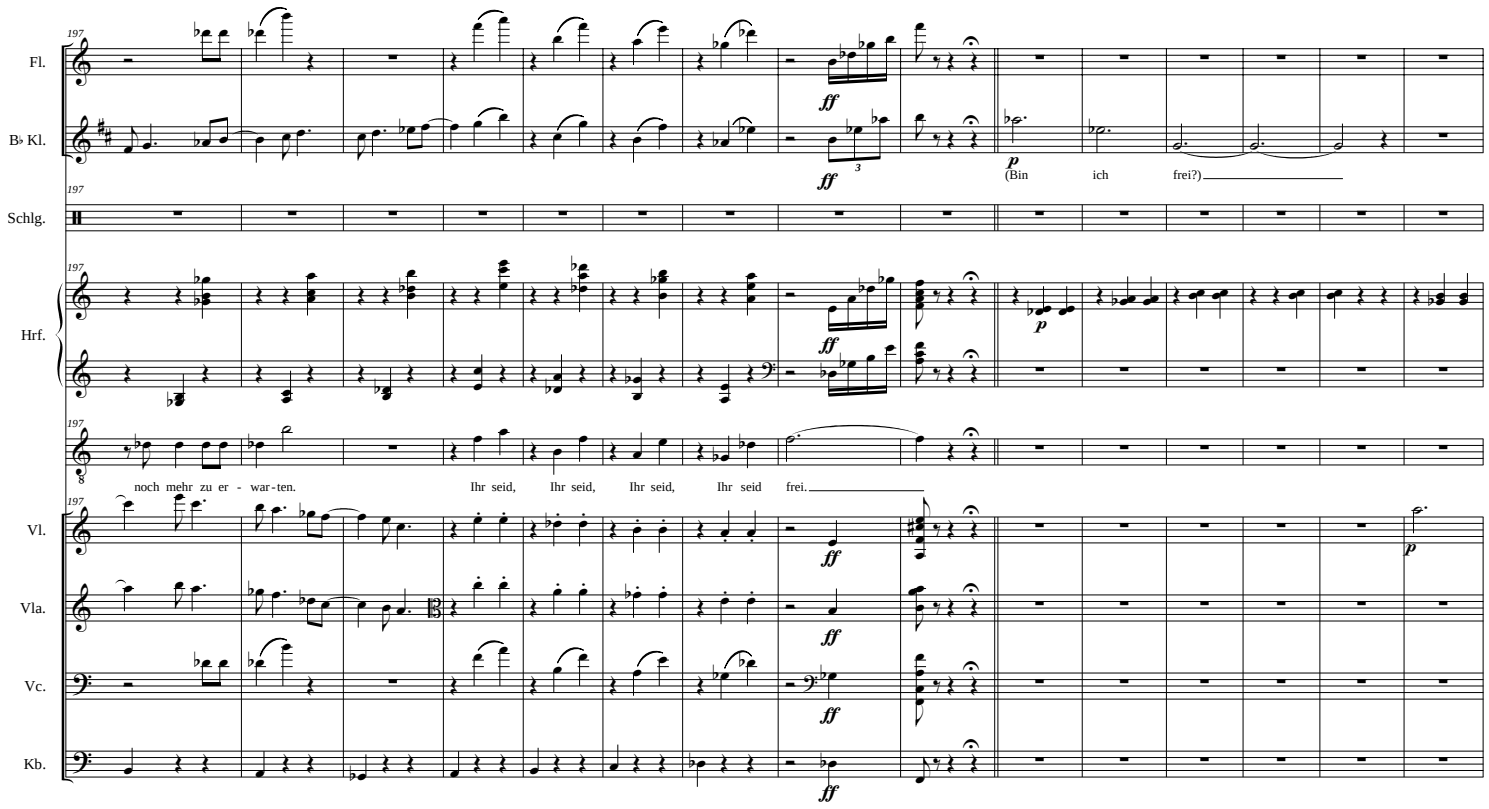
197
Fl.
B♭ Kl.
Schlg.
Hrf.
Vl.
Vla.
Vc.
Kb.
ff
p
(Bin ich frei?)
noch mehr zu er - war - ten.
Ihr seid, Ihr seid, Ihr seid, Ihr seid frei.

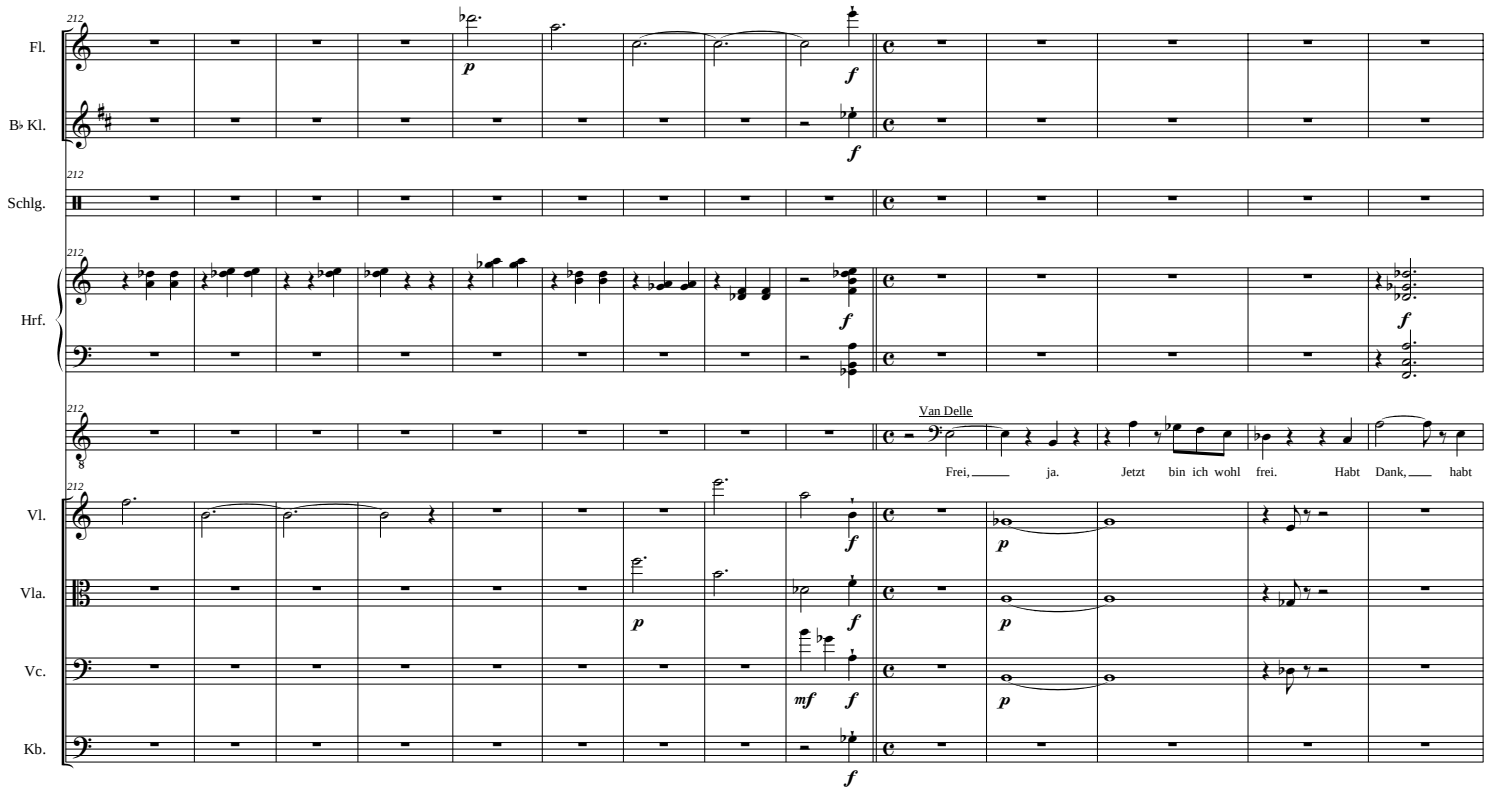
Fl.
B♭ Kl.
Schlg.
Hrf.
Van Delle
Frei, ja. Jetzt bin ich wohl frei. Habt Dank, habt
Vl.
Vla.
Vc.
Kb.

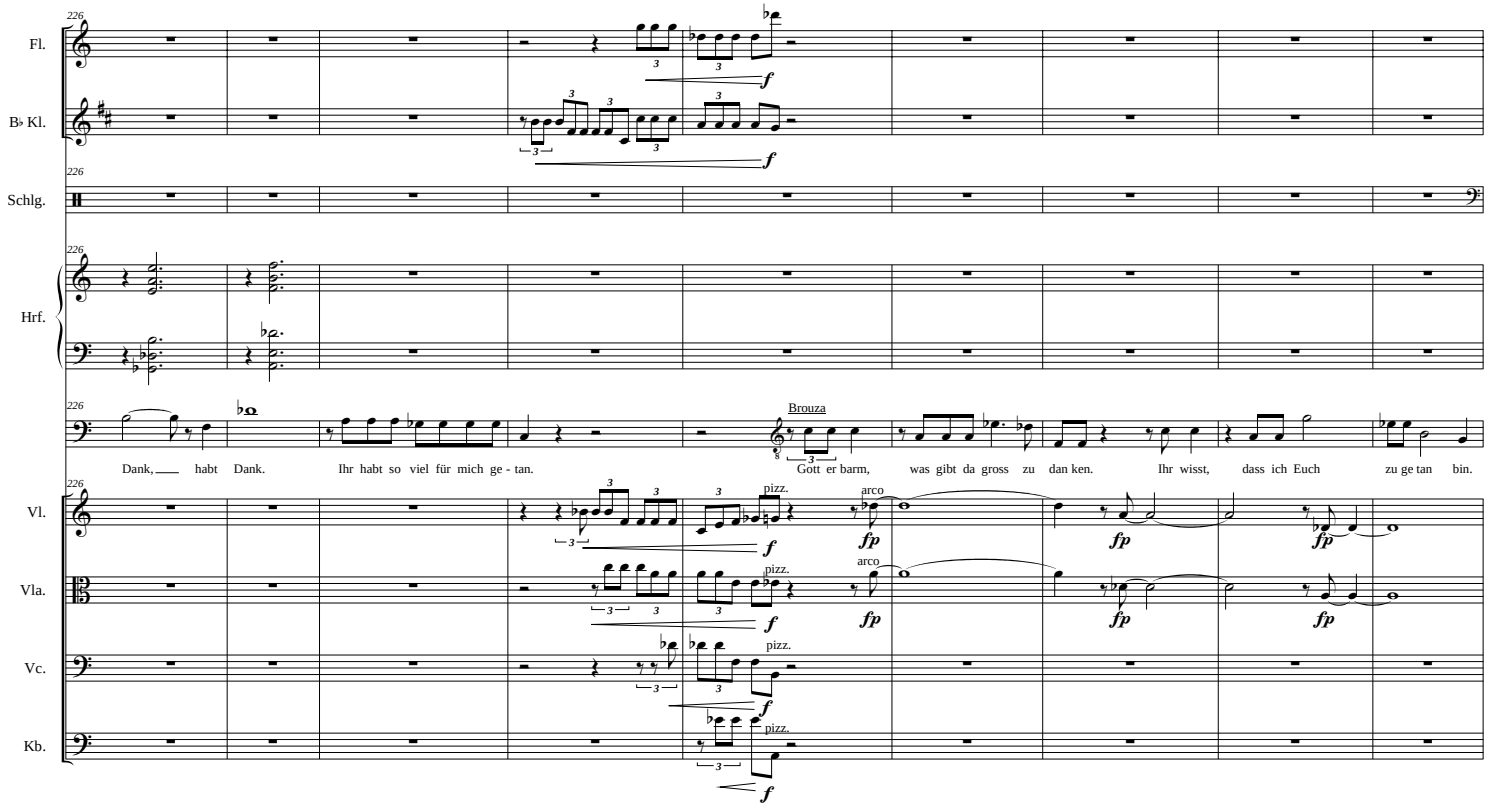
226
Fl.
B♭ Kl.
Schlg.
Hrf.
Brouza
Dank, habt Dank. Ihr habt so viel für mich ge - tan.
Gott er barm, was gibt da gross zu dan ken. Ihr wisst, dass ich Euch zu ge tan bin.
Vl.
Vla.
Vc.
Kb.
pizz.
arco
f
fp

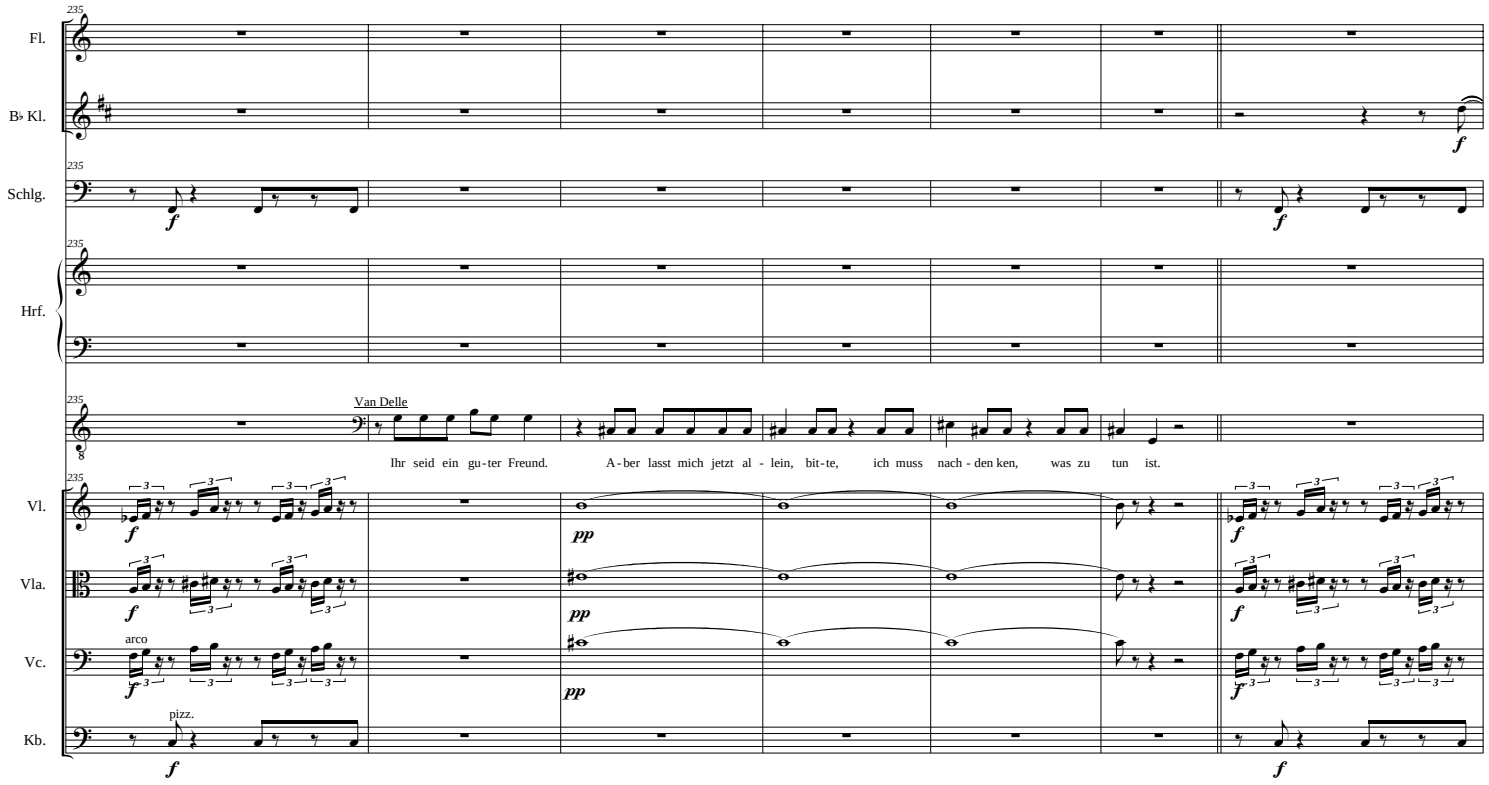
235
Fl.
B♭ Kl.
Schlg.
Hrf.
Van Delle
Ihr seid ein gu-ter Freund. A-ber lasst mich jetzt al - lein, bit-te, ich muss nach - den ken, was zu tun ist.
Vl.
Vla.
Vc.
arco
Kb.
pizz.
f
pp

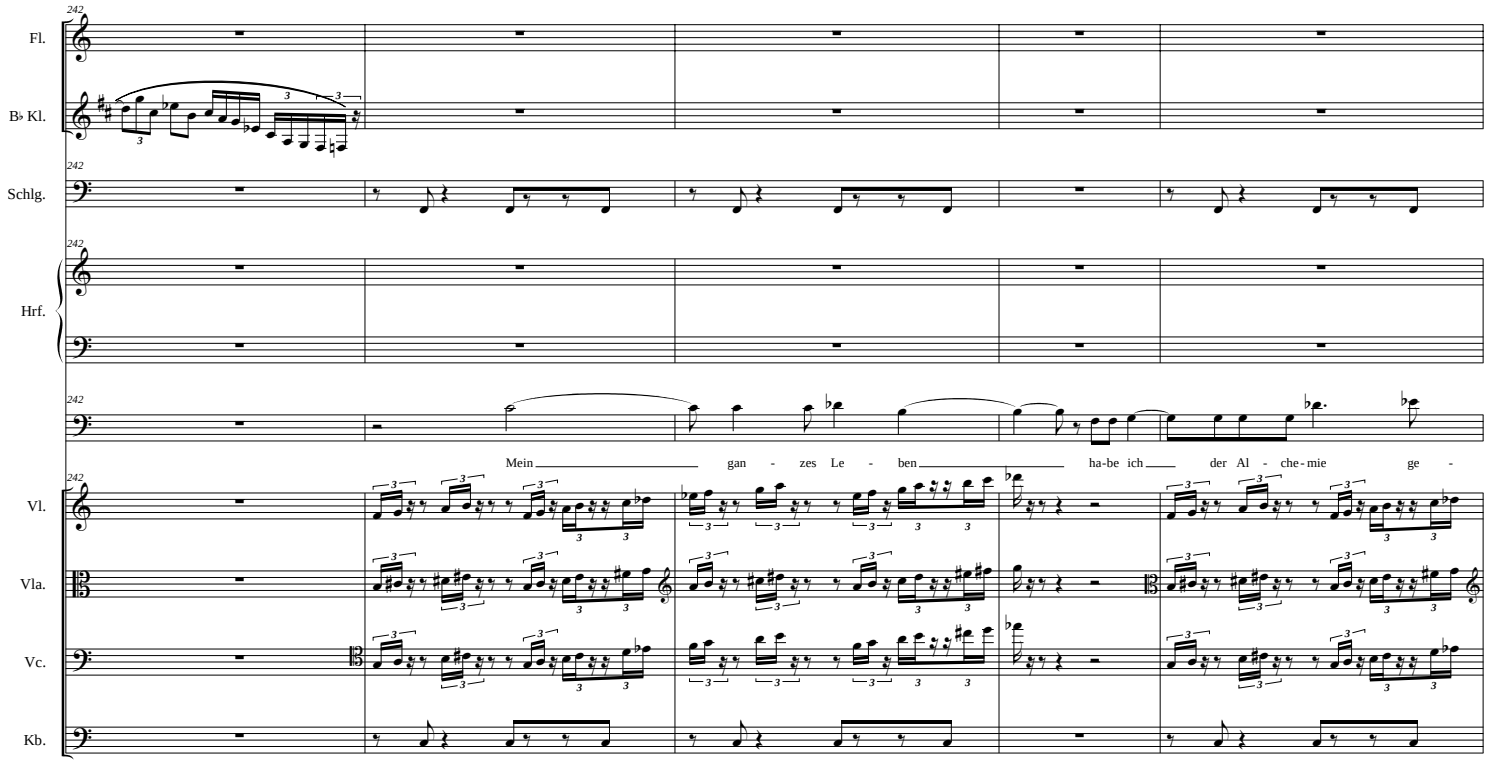
242
Fl.
B♭ Kl.
Schlg.
Hrf.
Mein gan - zes Le - ben ha-be ich der Al - che-mie ge -
Vl.
Vla.
Vc.
Kb.

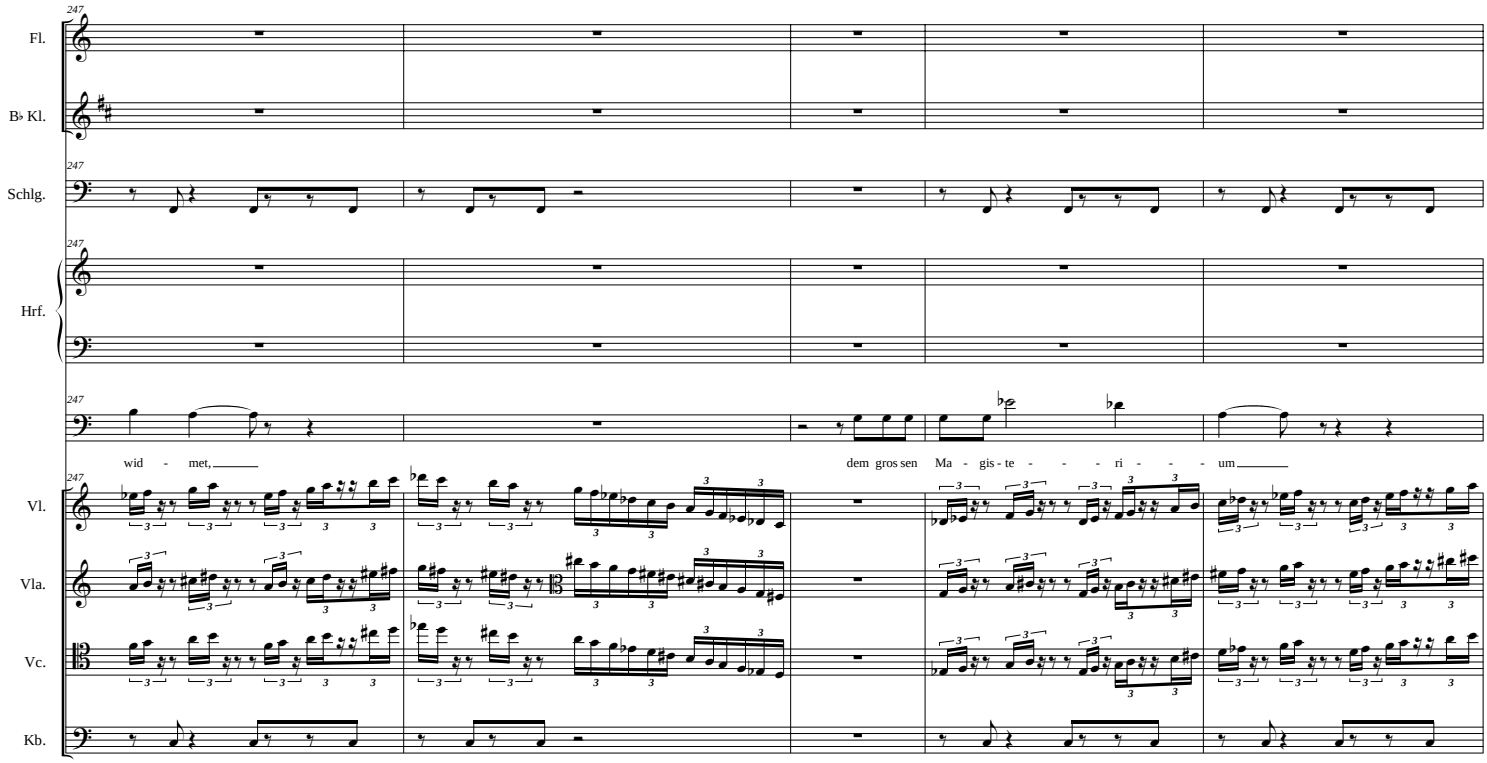
247
Fl.
B♭ Kl.
Schlg.
Hrf.
Vl.
Vla.
Vc.
Kb.
wid - met,
dem gros sen Ma - gis - te - - - ri - - - um

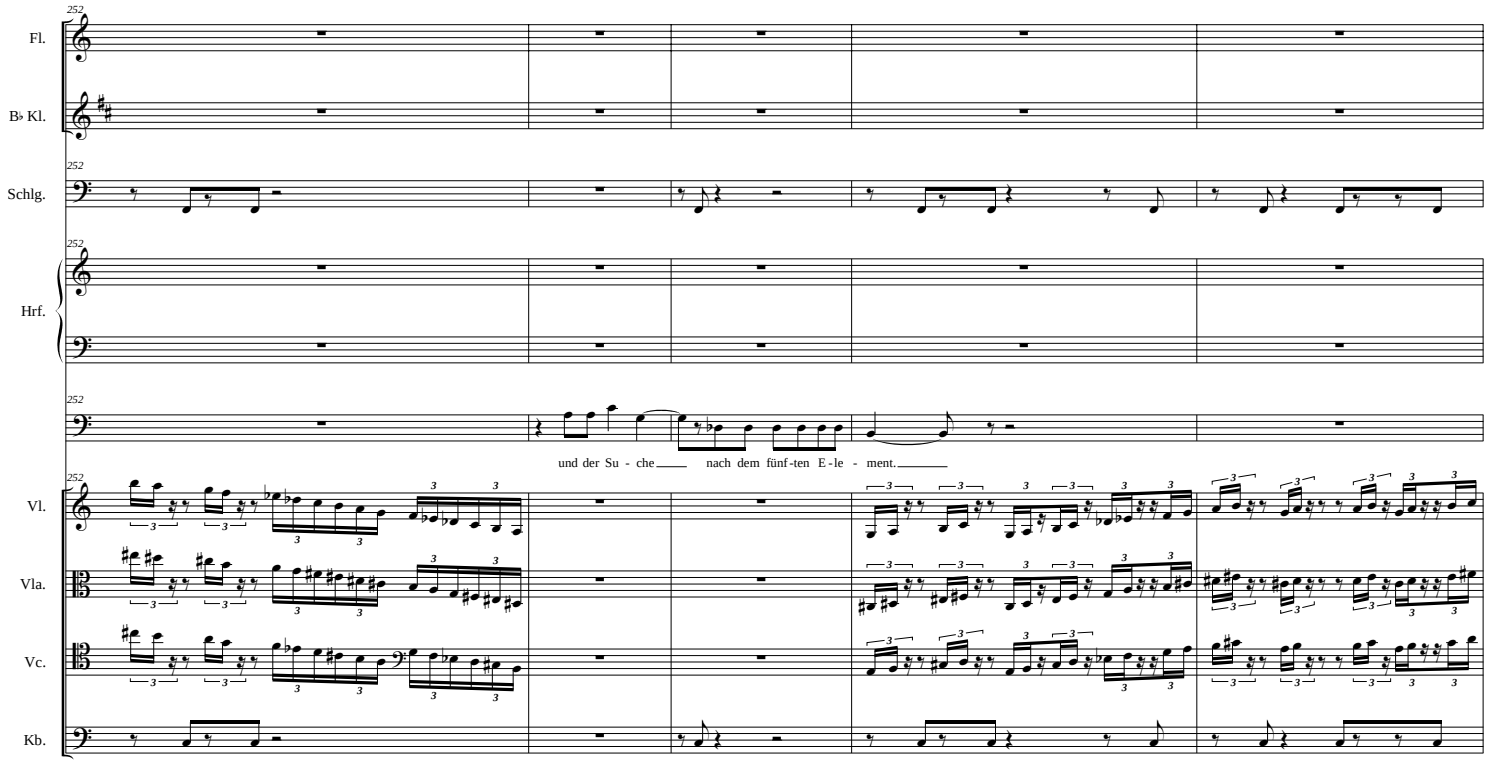
252
Fl.
B♭ Kl.
Schlg.
Hrf.
und der Su - che nach dem fünf-ten E-le - ment.
Vl.
Vla.
Vc.
Kb.

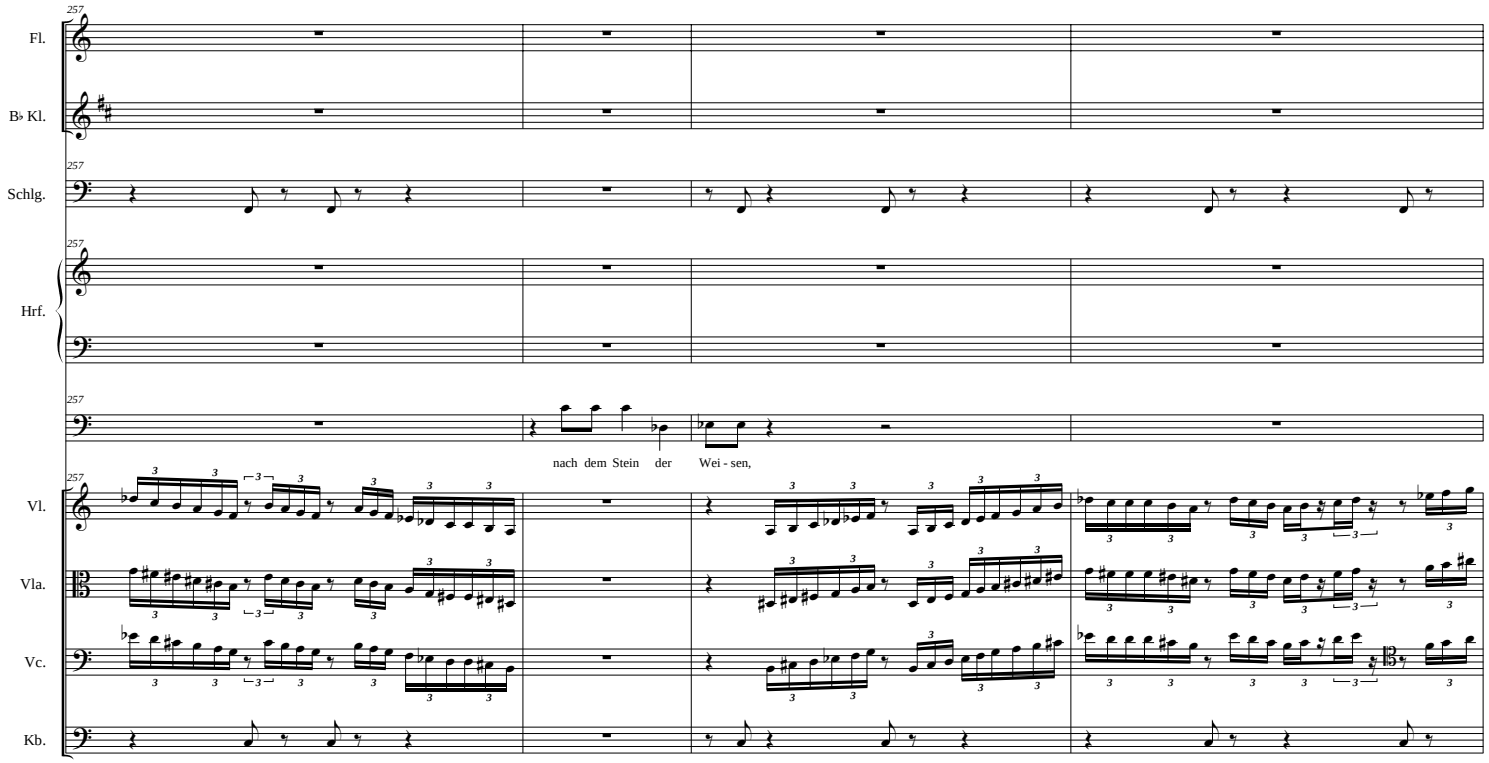
257
Fl.
B♭ Kl.
Schlg.
Hrf.
nach dem Stein der Wei - sen,
Vl.
Vla.
Vc.
Kb.

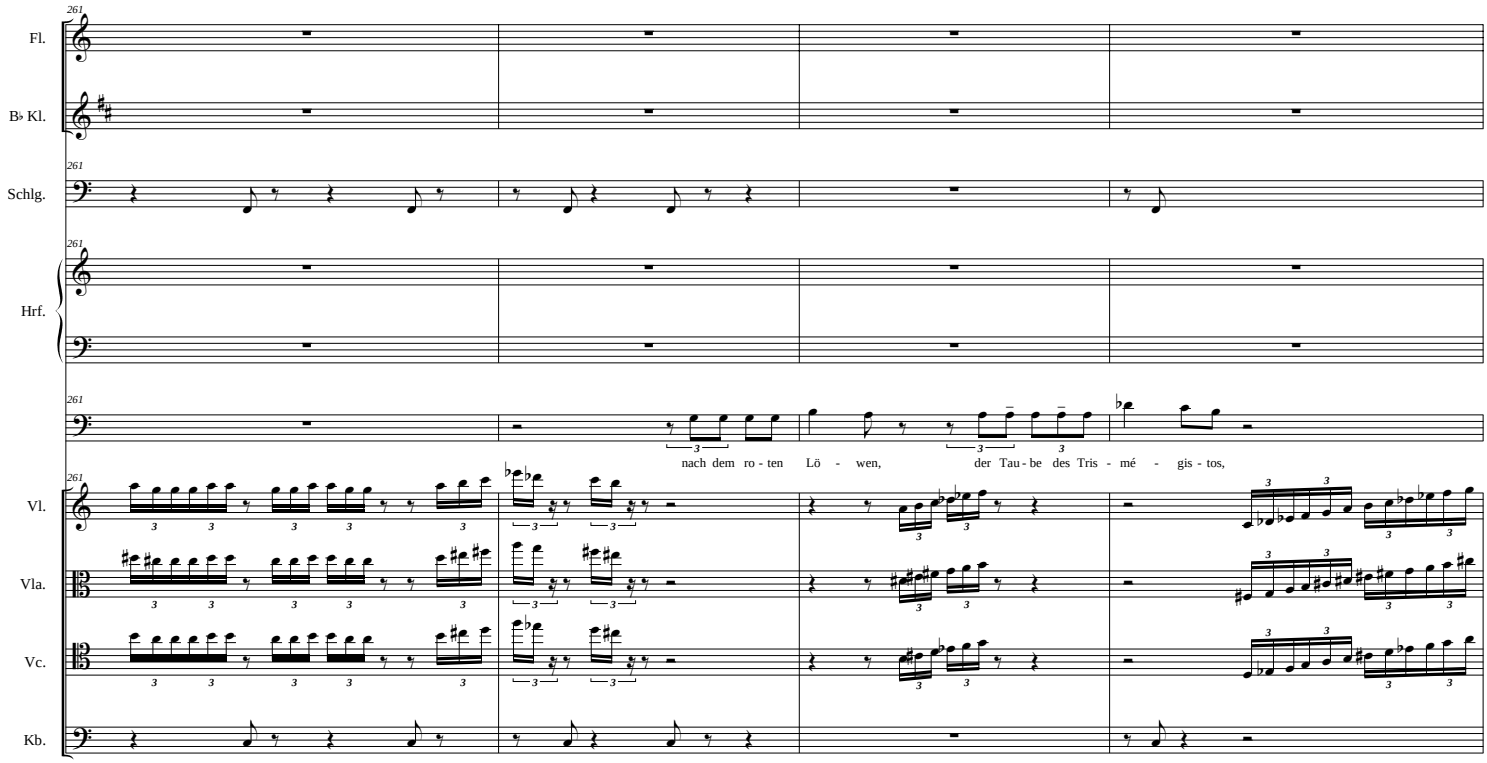
261
Fl.
B♭ Kl.
Schlg.
Hrf.
nach dem ro - ten Lö - wen, der Tau - be des Tris - mé - gis - tos,
Vl.
Vla.
Vc.
Kb.

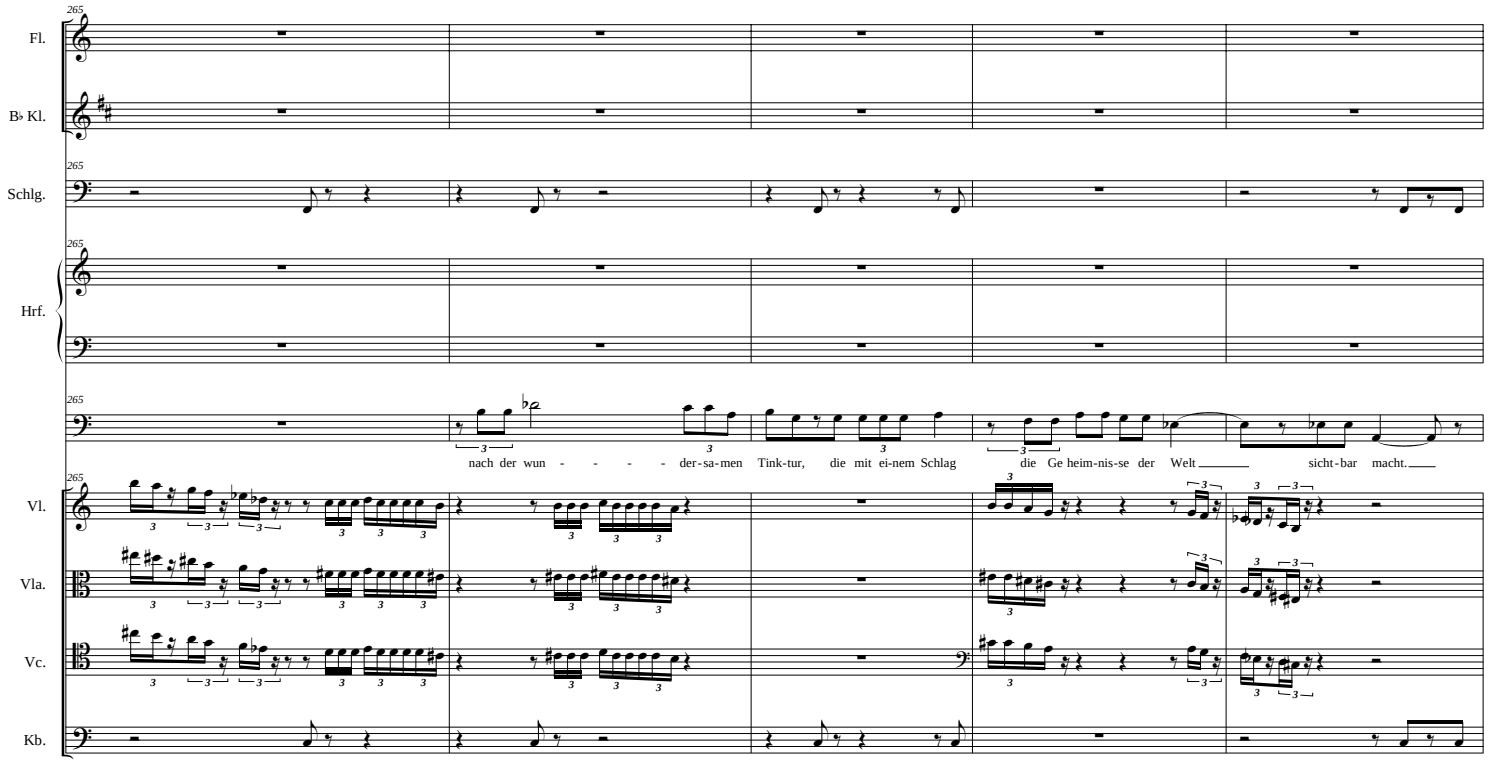
265
Fl.
B♭ Kl.
Schlg.
Hrf.
Vl.
Vla.
Vc.
Kb.
nach der wun - - - - der-sa-men Tink-tur, die mit ei-nem Schlag die Ge heim-nis-se der Welt sicht-bar macht.

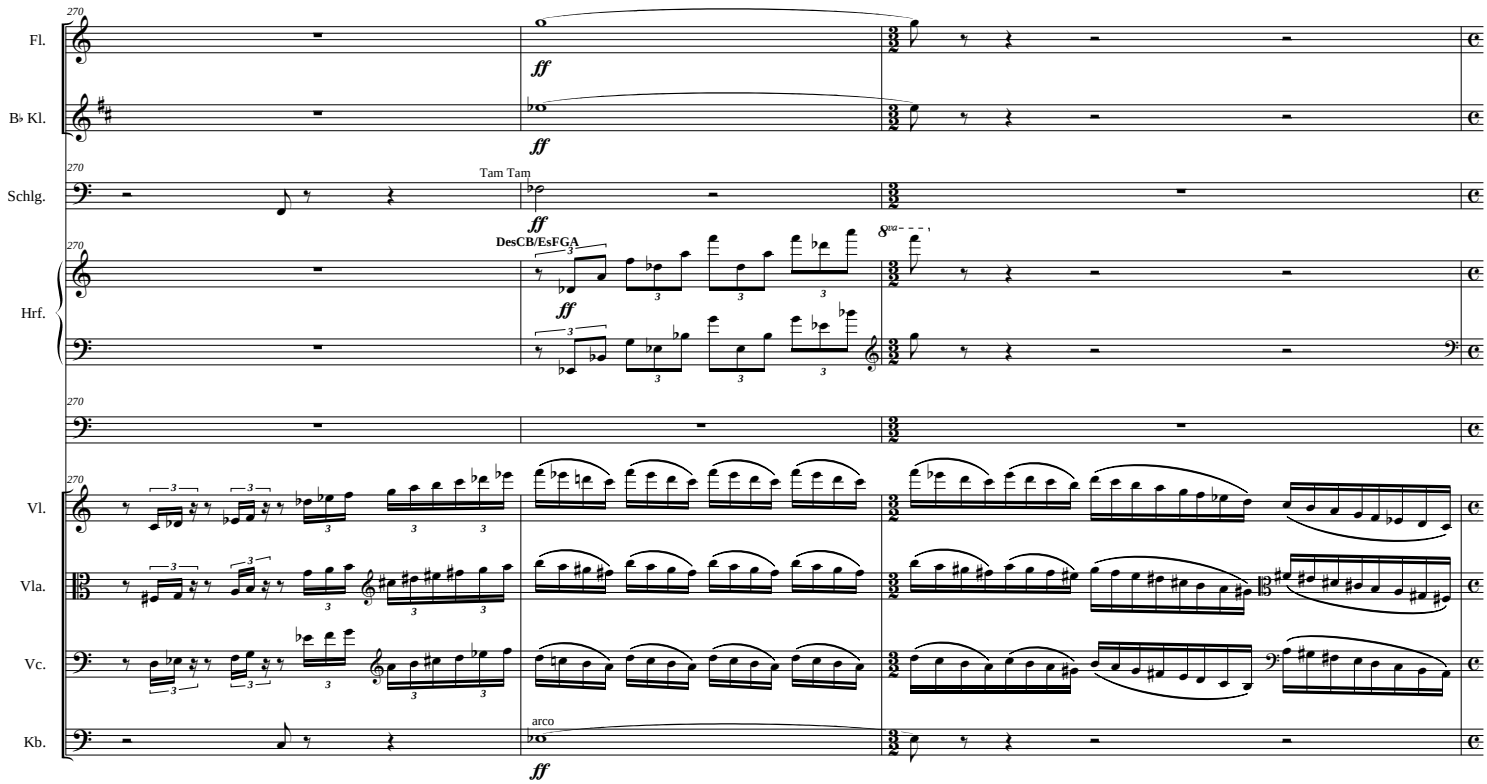
Fl.
B♭ Kl.
Schlg.
Tam Tam
Hrf.
DesCB/EsFGA
Vl.
Vla.
Vc.
Kb.
arco
ff

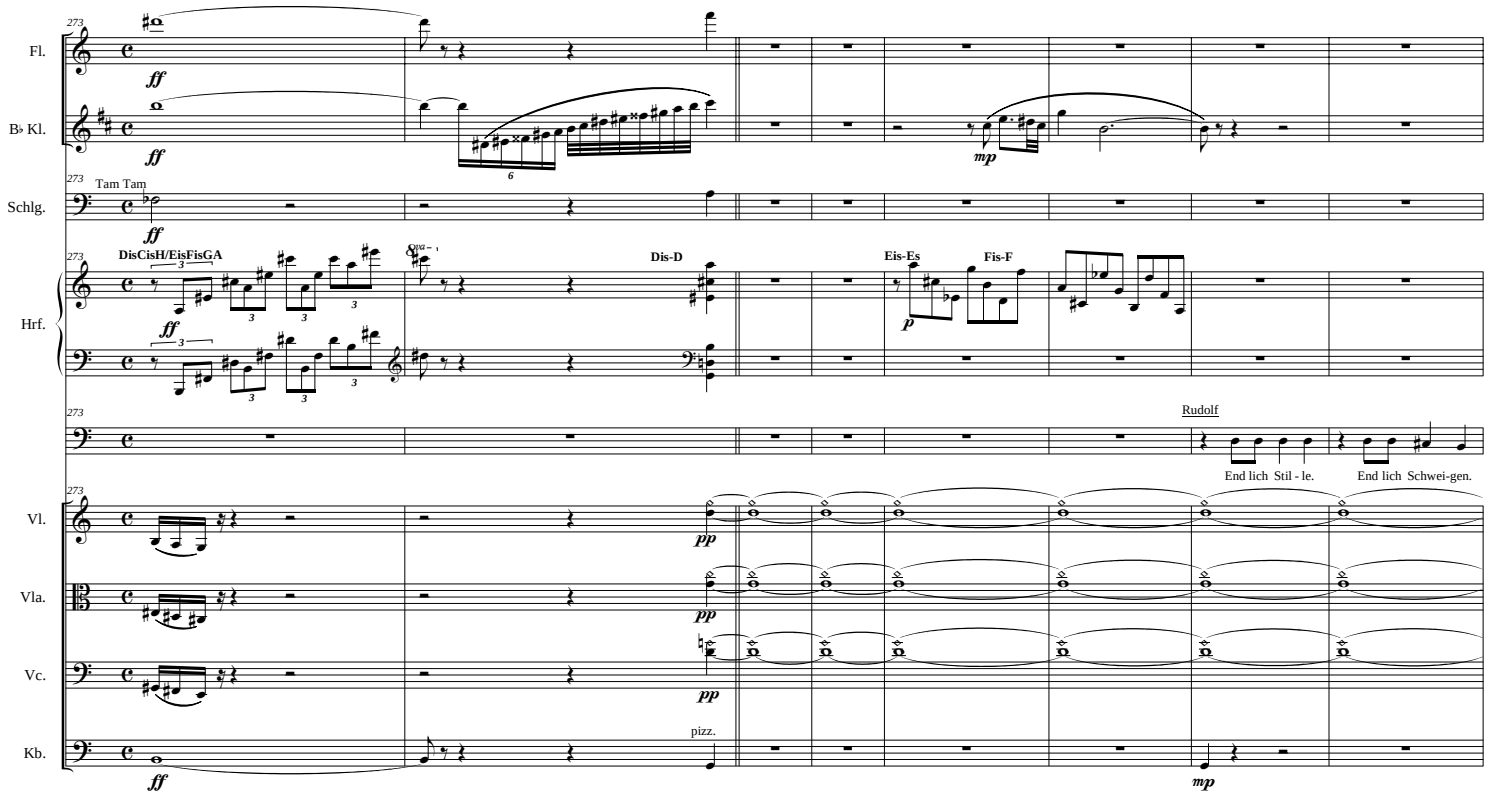
Fl.
B♭ Kl.
Schlg.
Tam Tam
Hrf.
DisCisH/EisFisGA
Dis-D
Eis-Es
Fis-F
Rudolf
End lich Stil - le.
End lich Schwei-gen.
Vl.
Vla.
Vc.
Kb.
pizz.

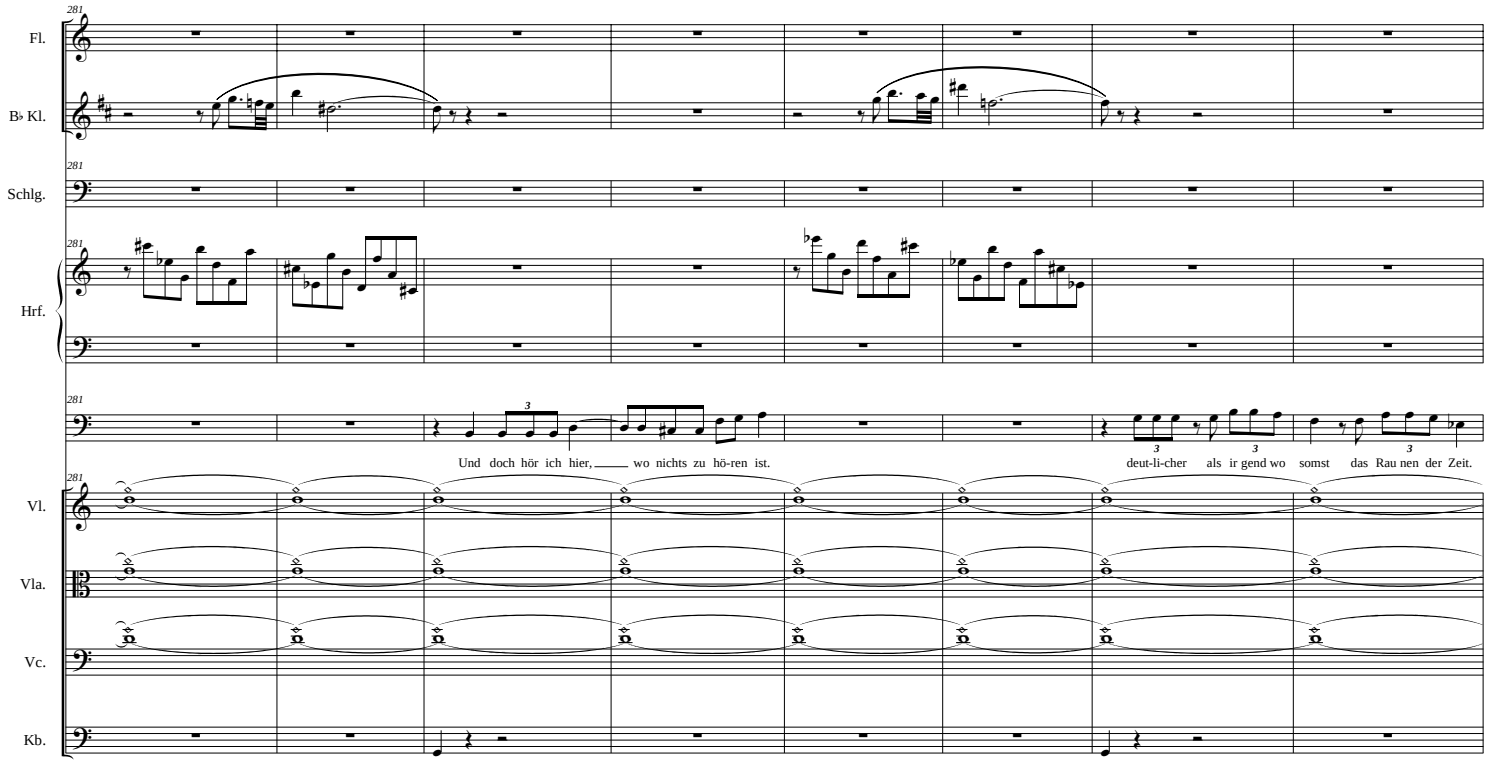
281
Fl.
B♭ Kl.
Schlg.
Hrf.
Und doch hör ich hier, wo nichts zu hö-ren ist.
deut-li-cher als ir gend wo somst das Rau nen der Zeit.
Vl.
Vla.
Vc.
Kb.

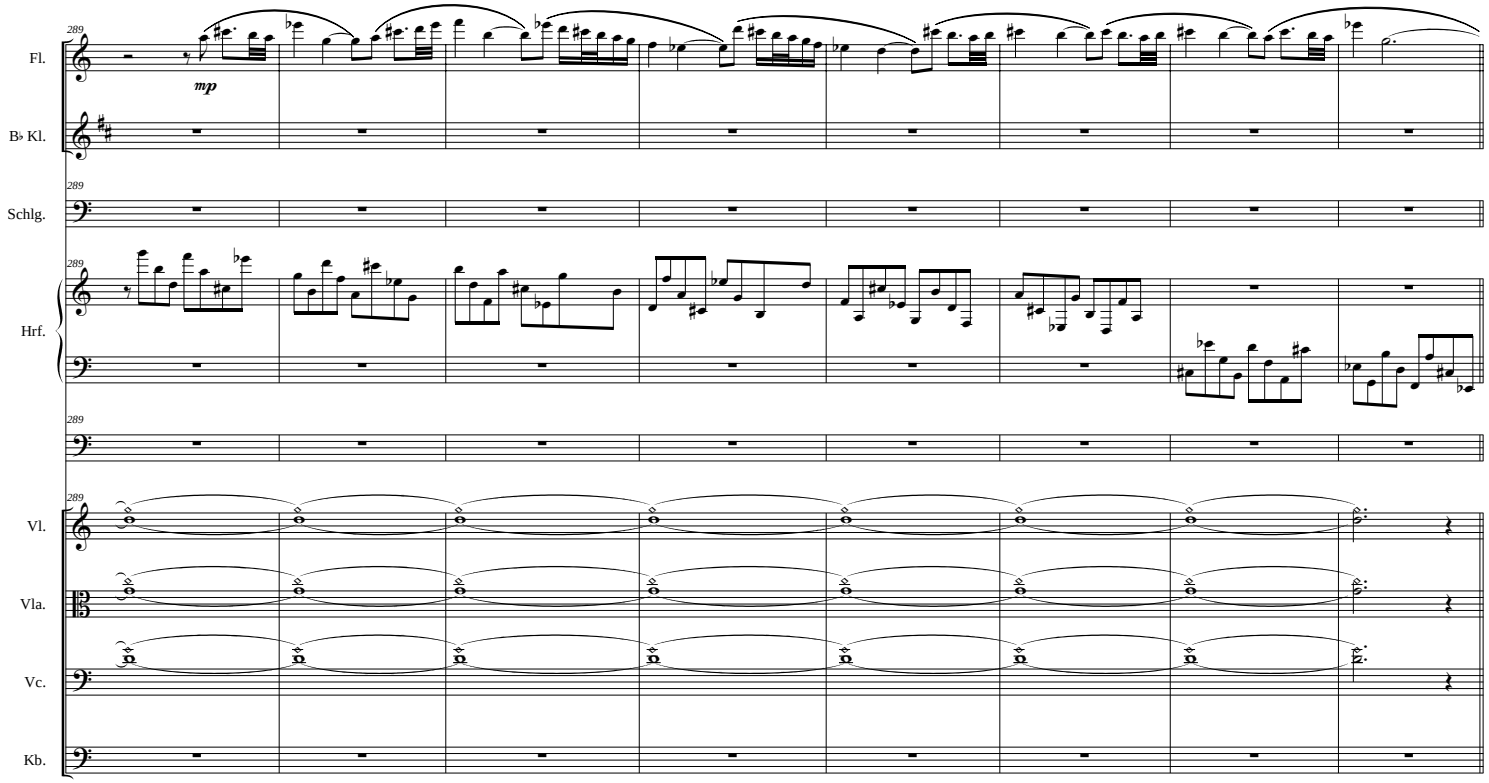
289
Fl.
mp
B♭ Kl.
Schlg.
Hrf.
Vl.
Vla.
Vc.
Kb.

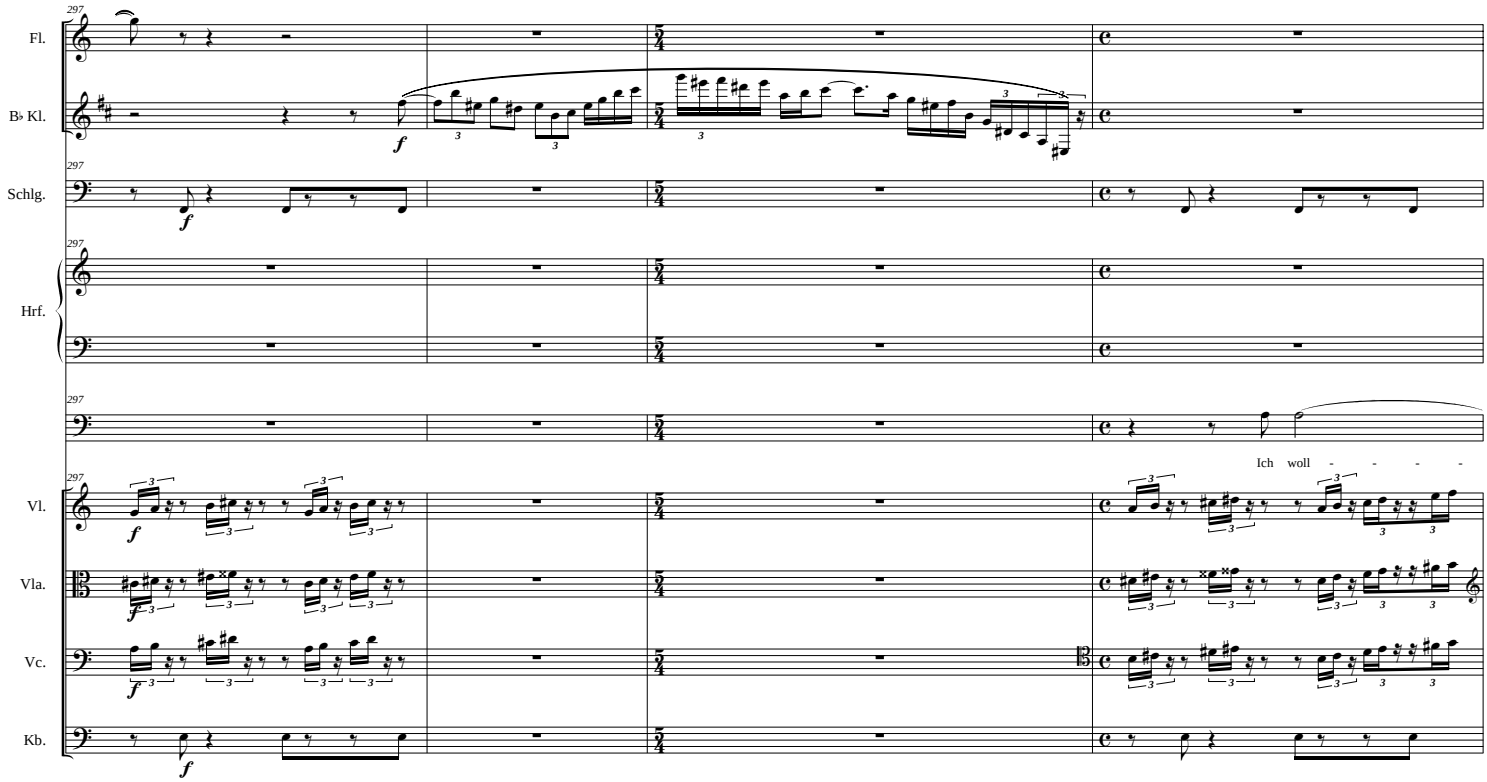
297
Fl.
B♭ Kl.
Schlg.
Hrf.
Vl.
Vla.
Vc.
Kb.
Ich woll - - - -

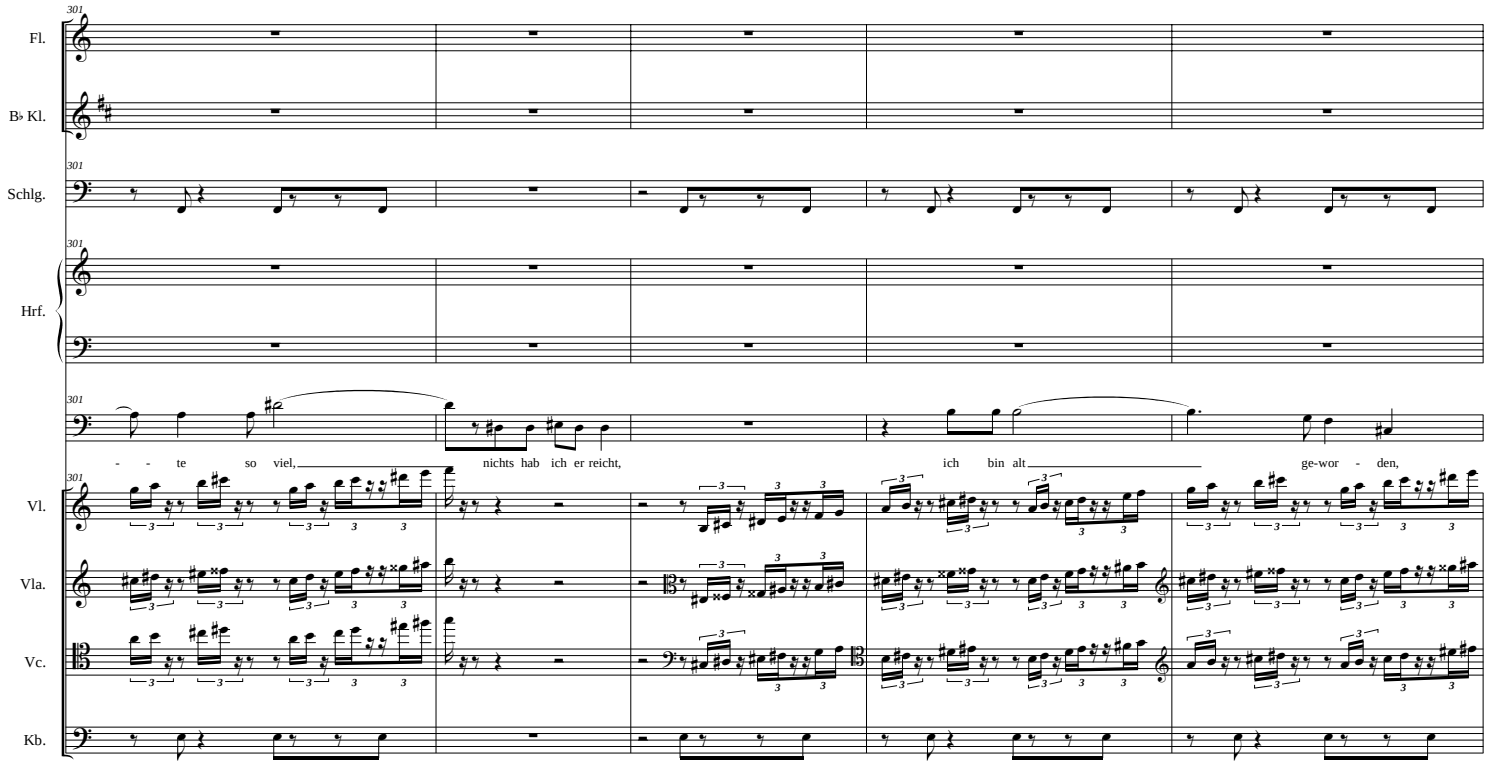
301
Fl.
B♭ Kl.
Schlg.
Hrf.
- - te so viel, nichts hab ich er reicht, ich bin alt ge-wor - den,
Vl.
Vla.
Vc.
Kb.

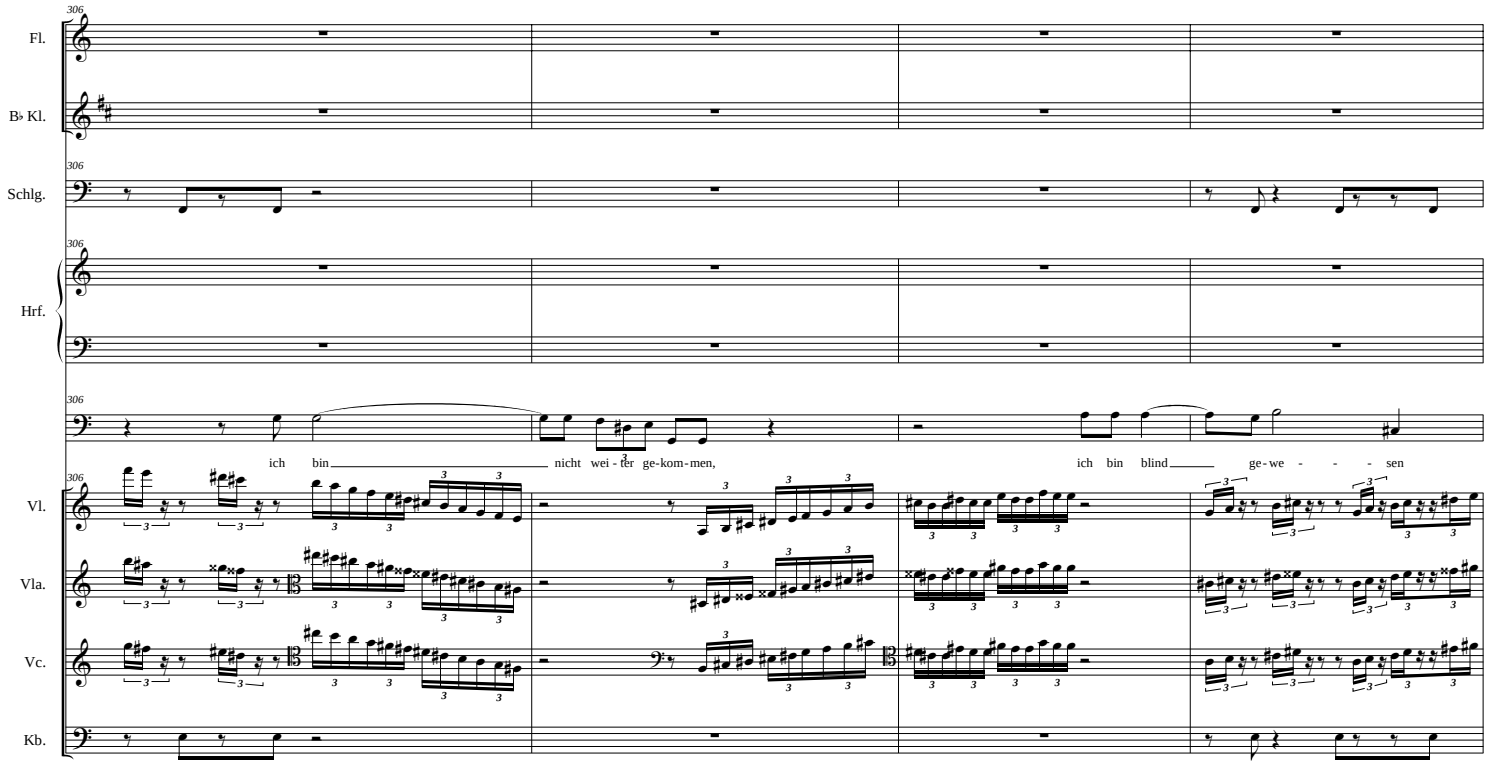
306
Fl.
B♭ Kl.
Schlg.
Hrf.
Vl.
Vla.
Vc.
Kb.
ich bin nicht wei - ter ge-kom-men,
ich bin blind ge-we - - - sen

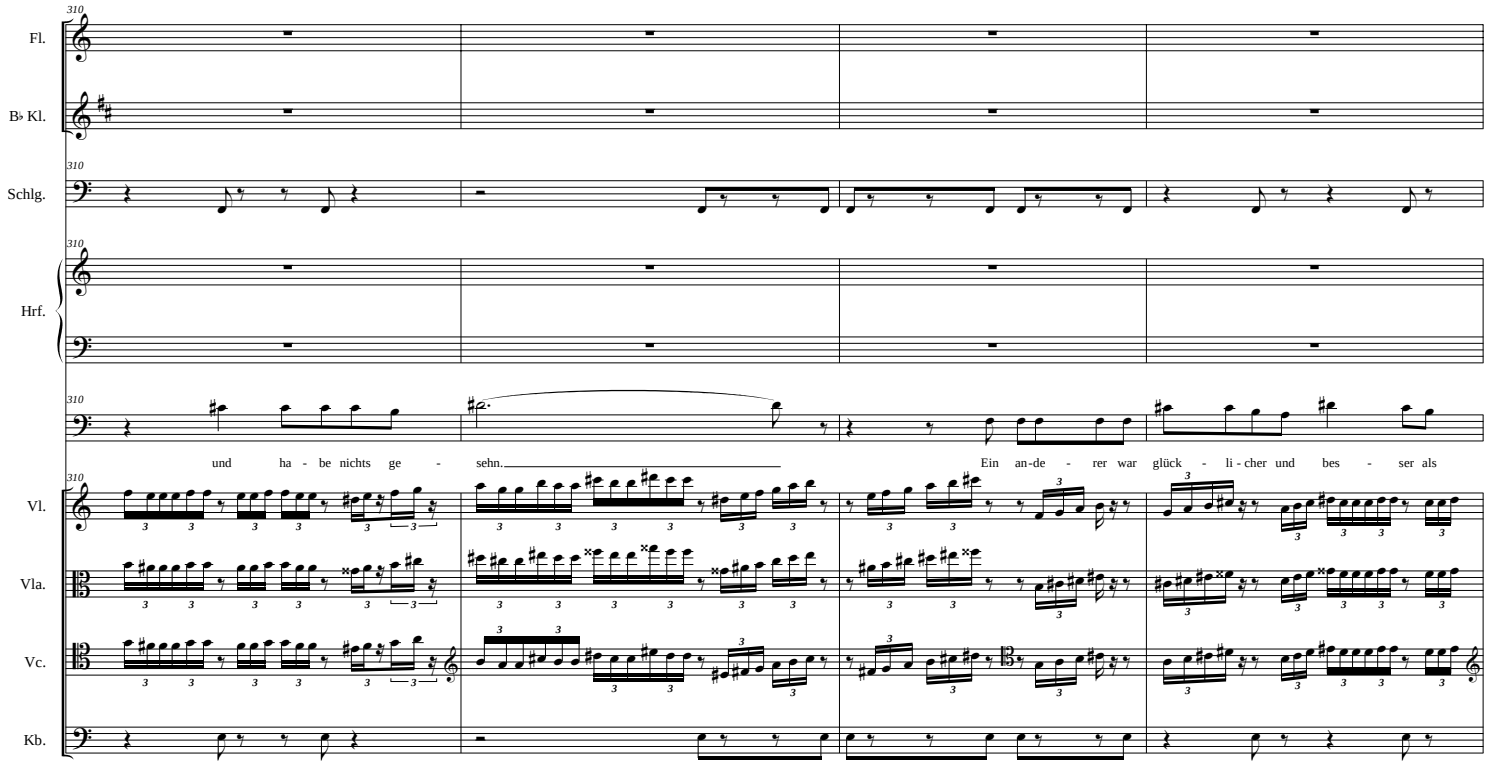
310
Fl.
B♭ Kl.
Schlg.
Hrf.
und ha - be nichts ge - sehn.
Ein an-de - rer war glück - li - cher und bes - ser als
Vl.
Vla.
Vc.
Kb.

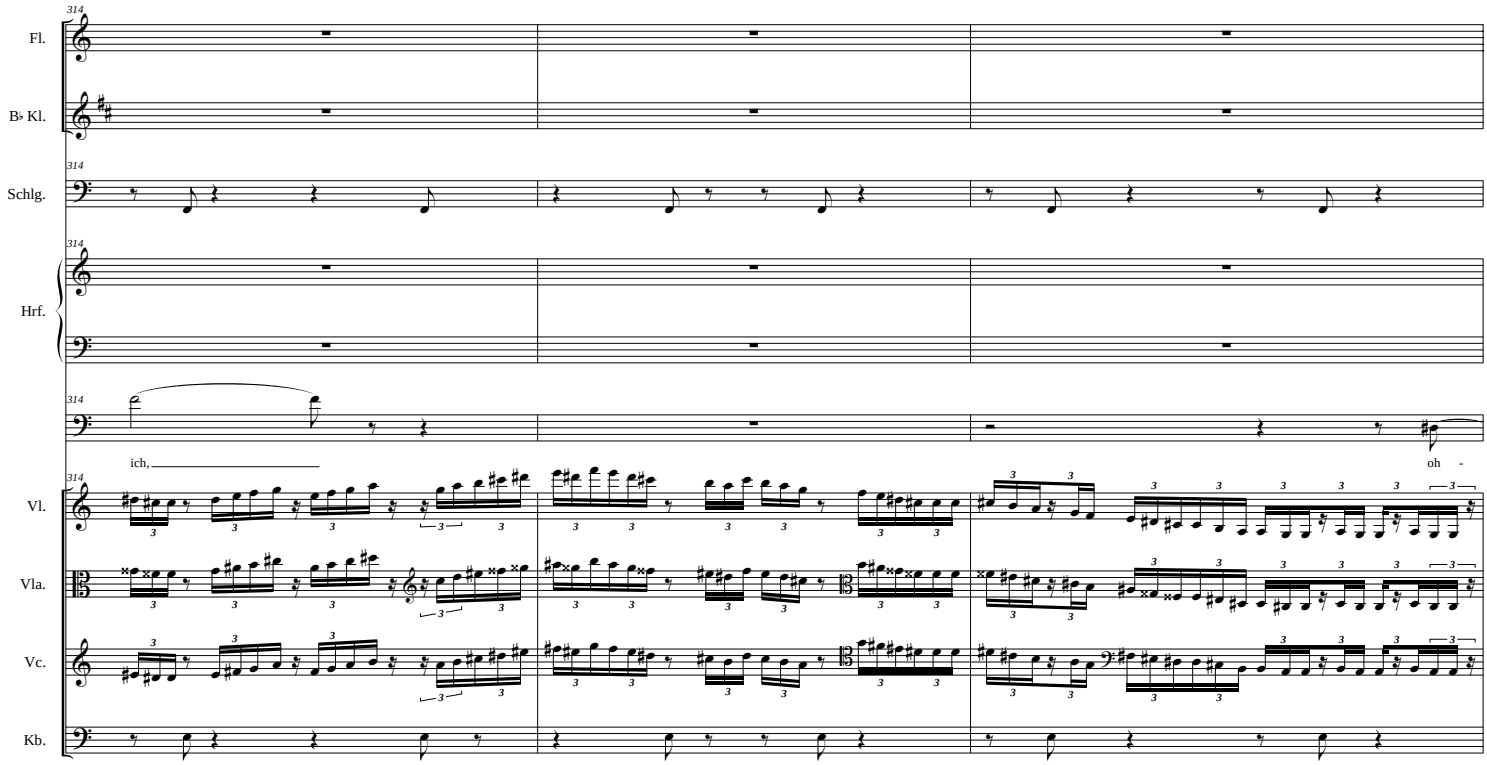
314
Fl.
B♭ Kl.
Schlg.
Hrf.
ich,
oh -
Vl.
Vla.
Vc.
Kb.

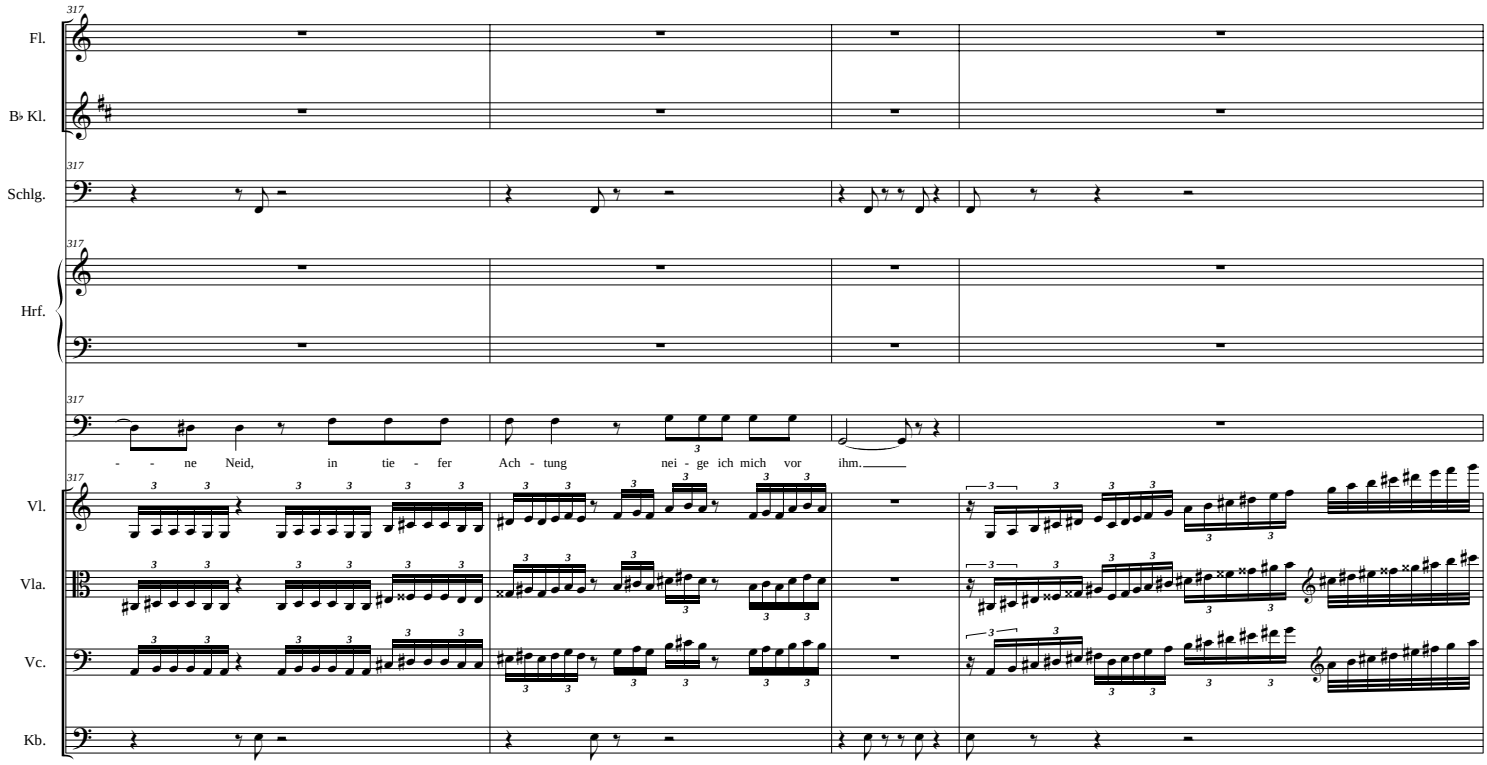
317
Fl.
B♭ Kl.
Schlg.
Hrf.
- - ne Neid, in tie - fer Ach - tung nei - ge ich mich vor ihm.
Vl.
Vla.
Vc.
Kb.

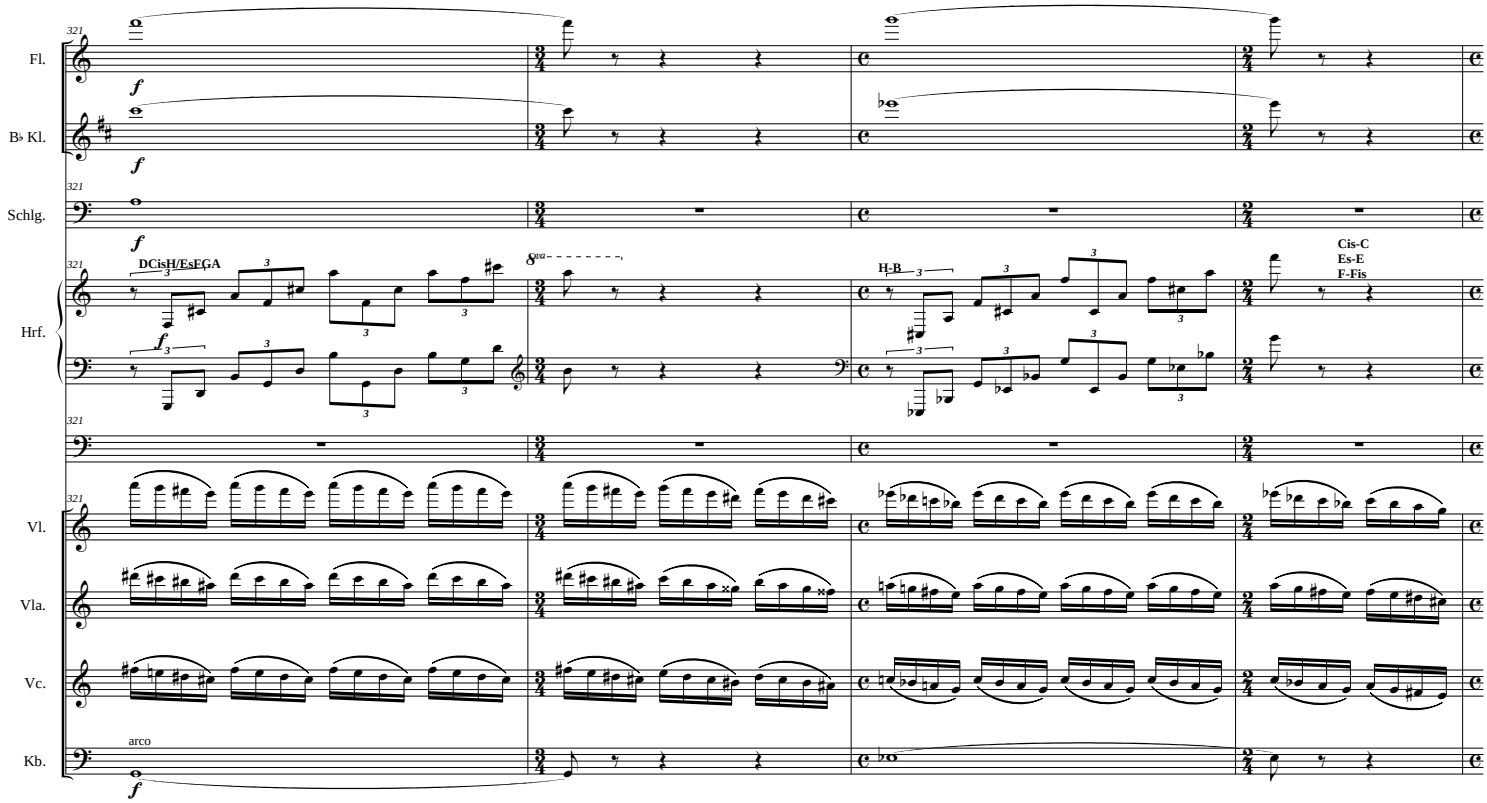
Fl.
B♭ Kl.
Schlg.
Hrf.
Vl.
Vla.
Vc.
Kb.
DCisH/EsEGA
H-B
Cis-C
Es-E
F-Fis
arco

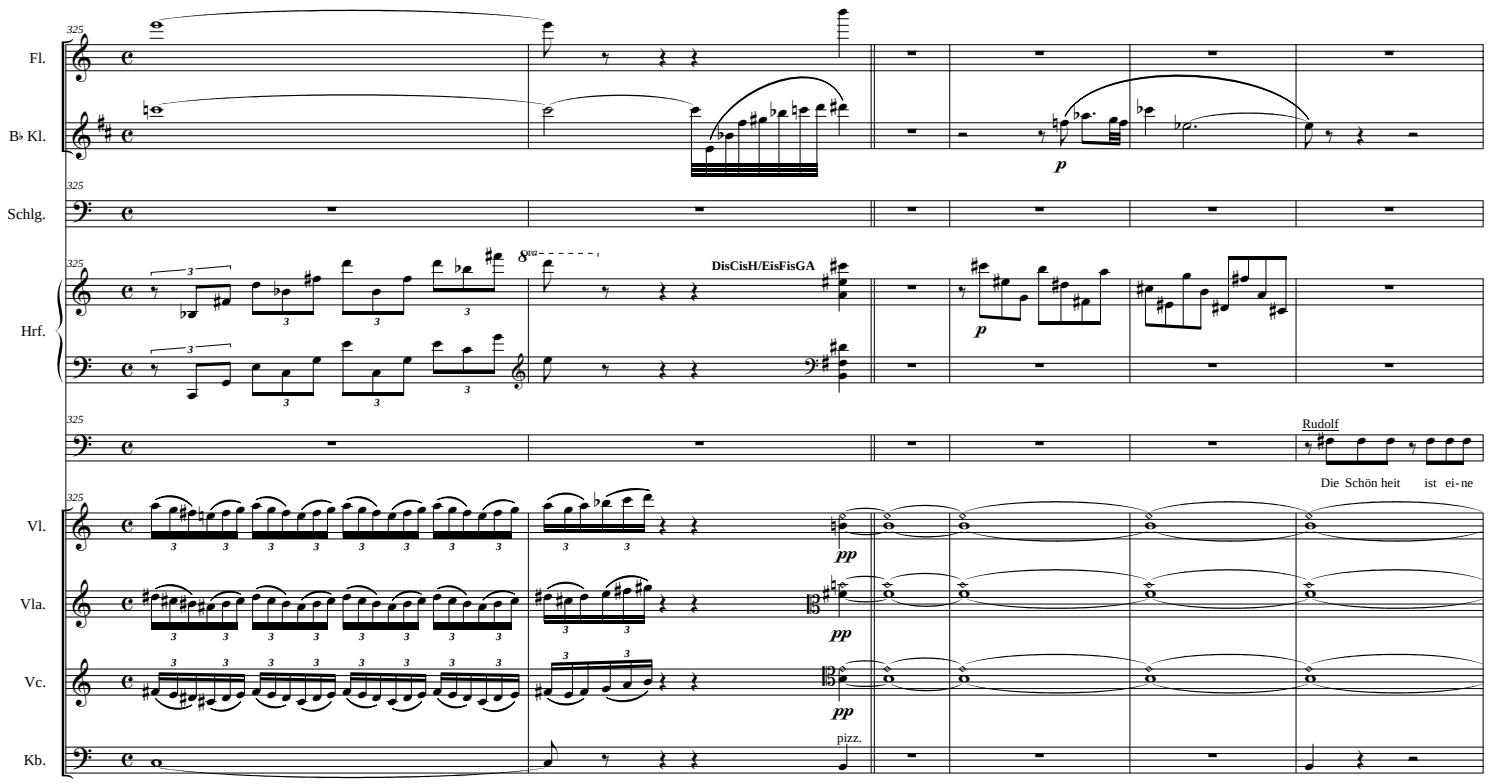
Fl.
B♭ Kl.
Schlg.
Hrf.
Vl.
Vla.
Vc.
Kb.
325
DisCisH/EisFisGA
p
pp
pizz.
Rudolf
Die Schön heit ist ei-ne

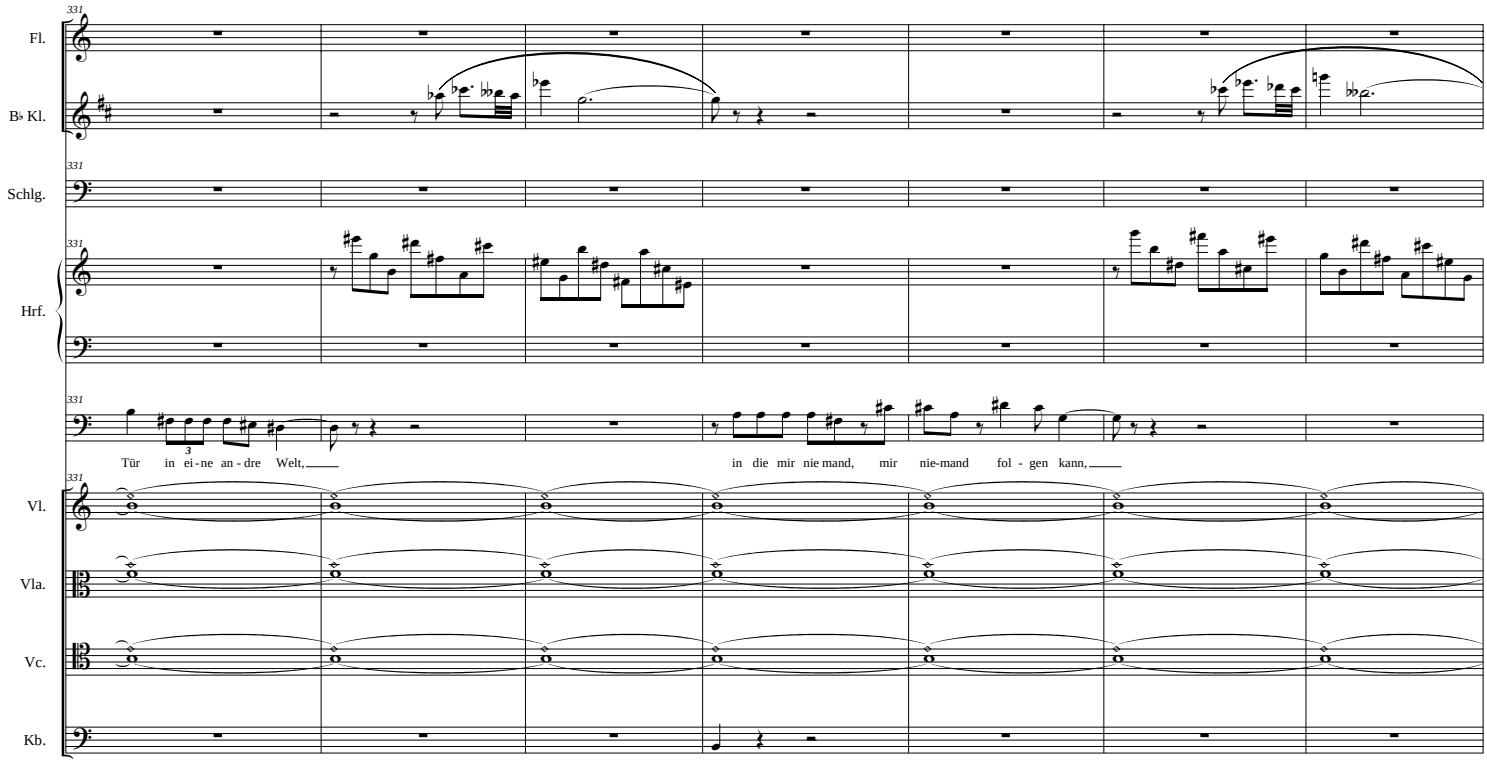
331
Fl.
B♭ Kl.
Schlg.
Hrf.
Tür in ei - ne an - dre Welt,
in die mir nie mand, mir nie-mand fol - gen kann,
Vl.
Vla.
Vc.
Kb.

Der vergessene Alchimist

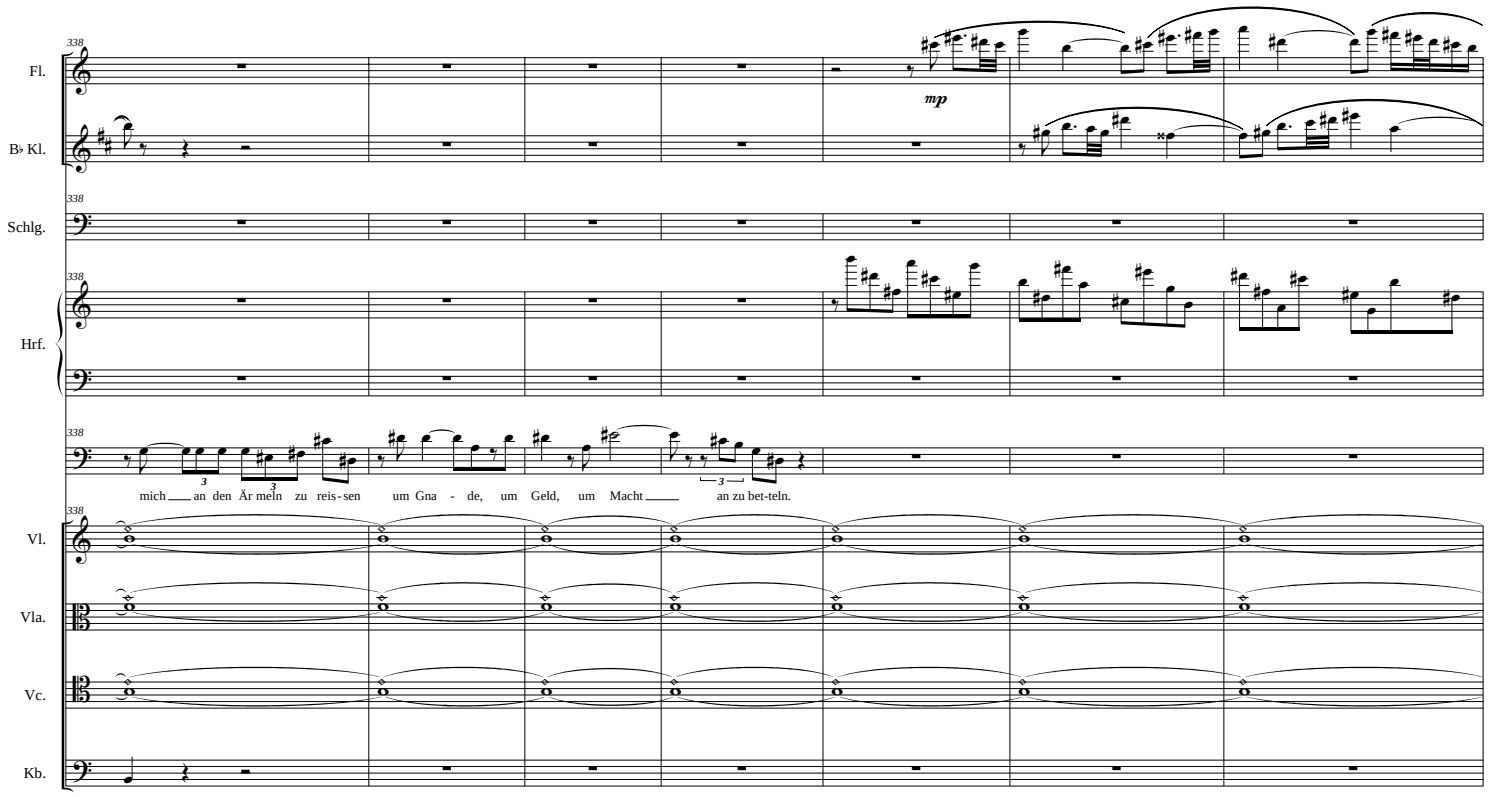

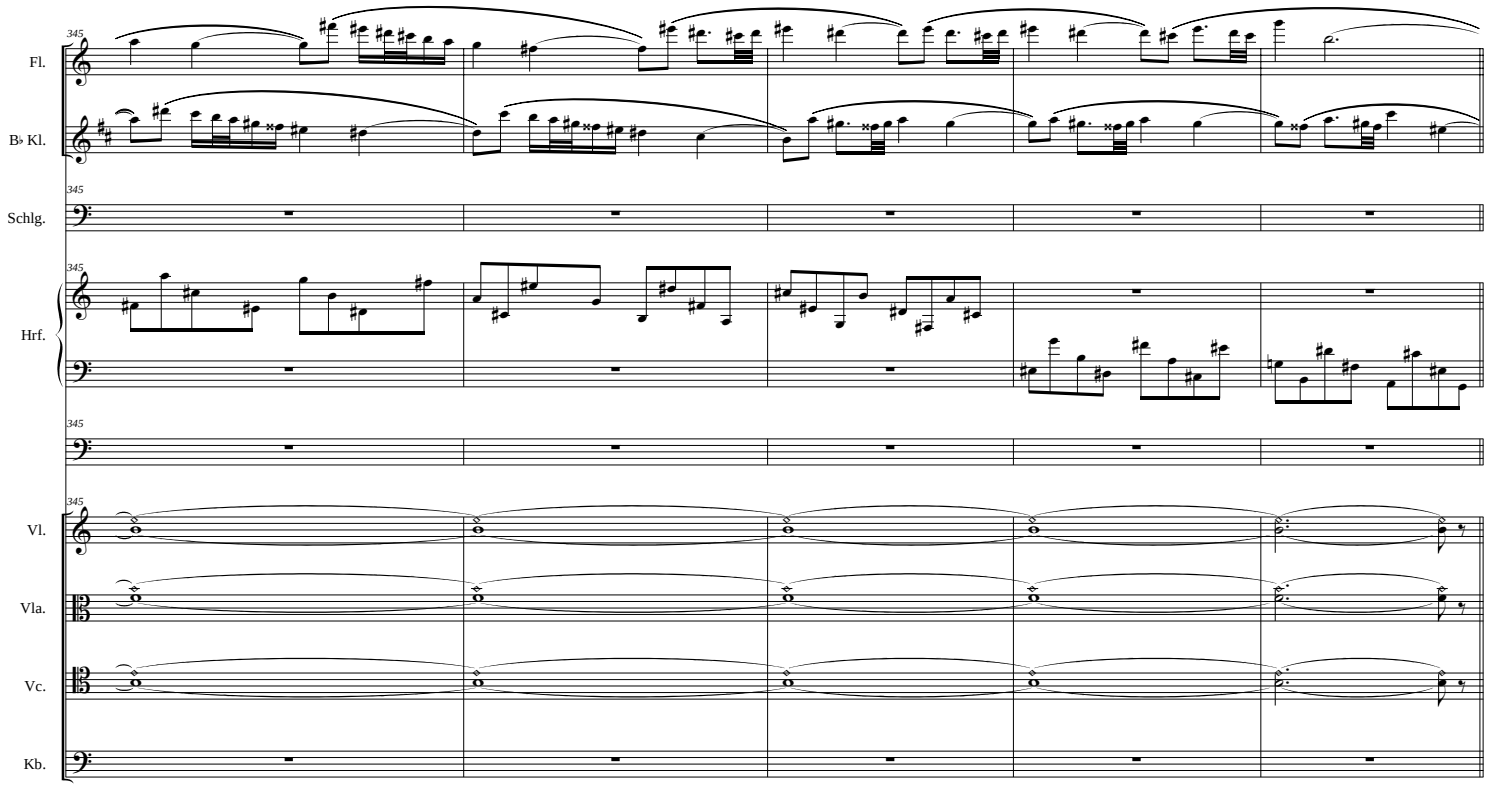
345
Fl.
B♭ Kl.
Schlg.
Hrf.
Vl.
Vla.
Vc.
Kb.

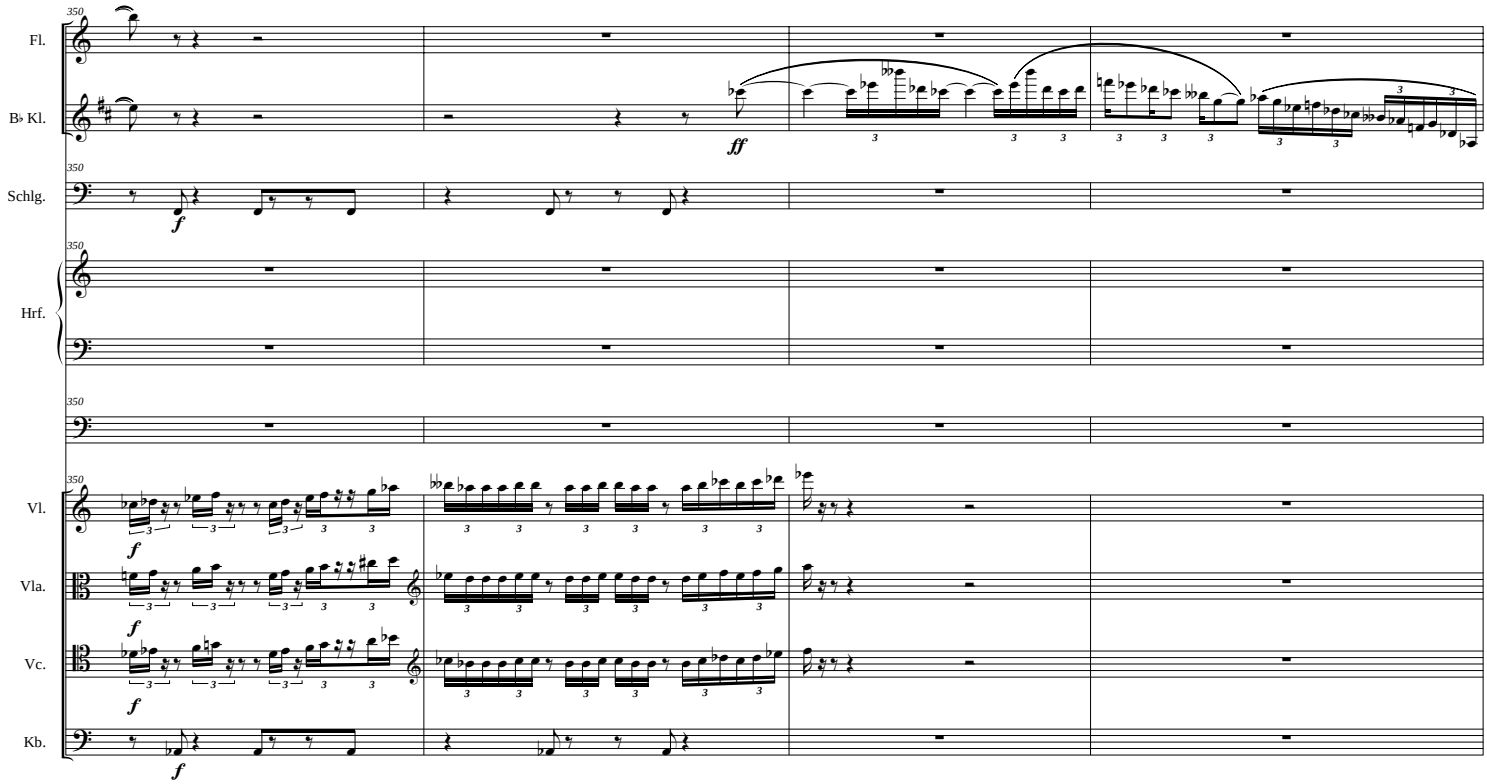
Fl.
B♭ Kl.
Schlg.
Hrf.
Vl.
Vla.
Vc.
Kb.
350
ff
f

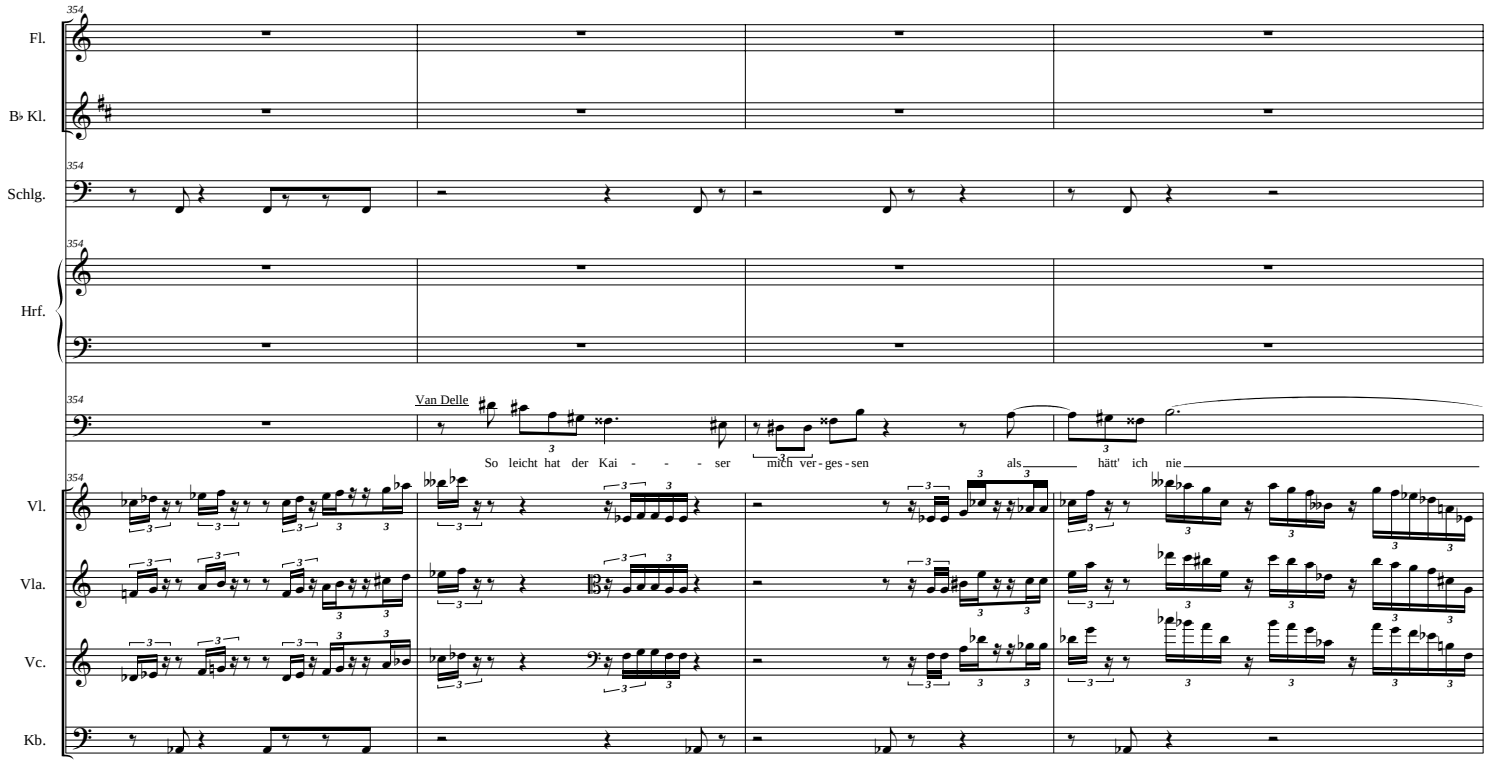
354
Fl.
B♭ Kl.
Schlg.
Hrf.
Van Delle
So leicht hat der Kai - - - ser mich ver - ges - sen als hätt' ich nie
Vl.
Vla.
Vc.
Kb.

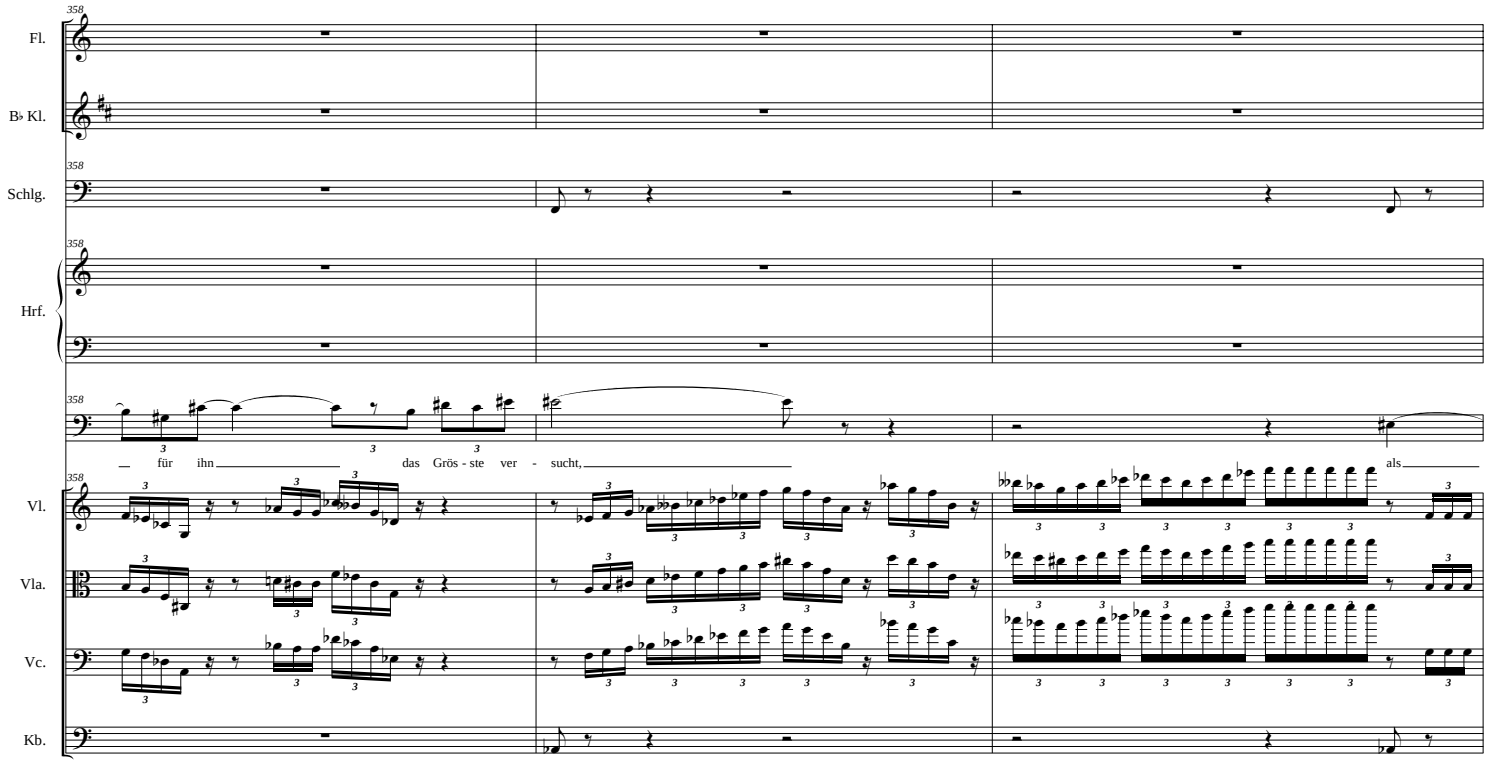
358
Fl.
B♭ Kl.
Schlg.
Hrf.
für ihn das Grös - ste ver - sucht, als
Vl.
Vla.
Vc.
Kb.

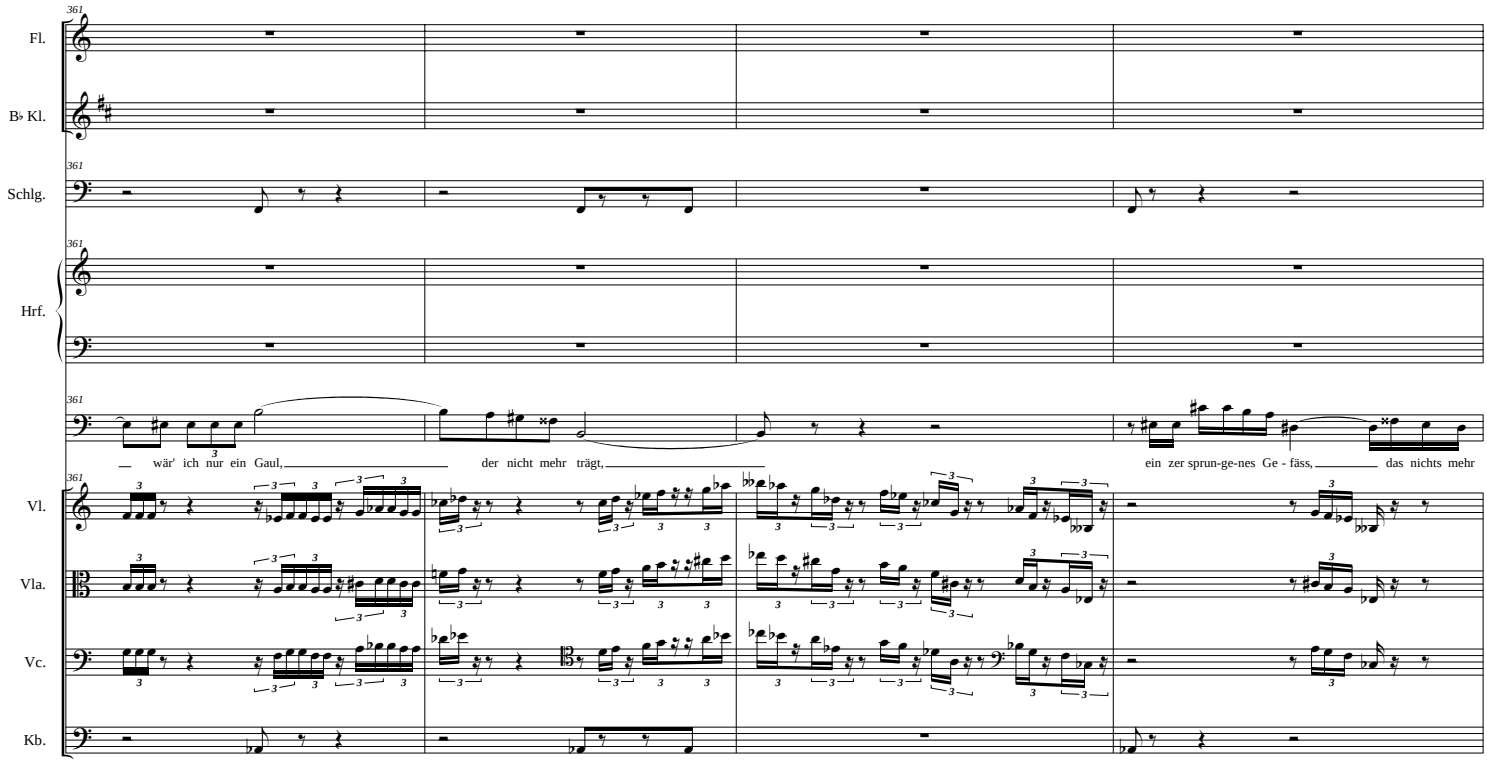
361
Fl.
B♭ Kl.
Schlg.
Hrf.
Vl.
Vla.
Vc.
Kb.
wär' ich nur ein Gaul,
der nicht mehr trägt,
ein zer sprun-ge-nes Ge - fäss,
das nichts mehr

Der vergessene Alchimist

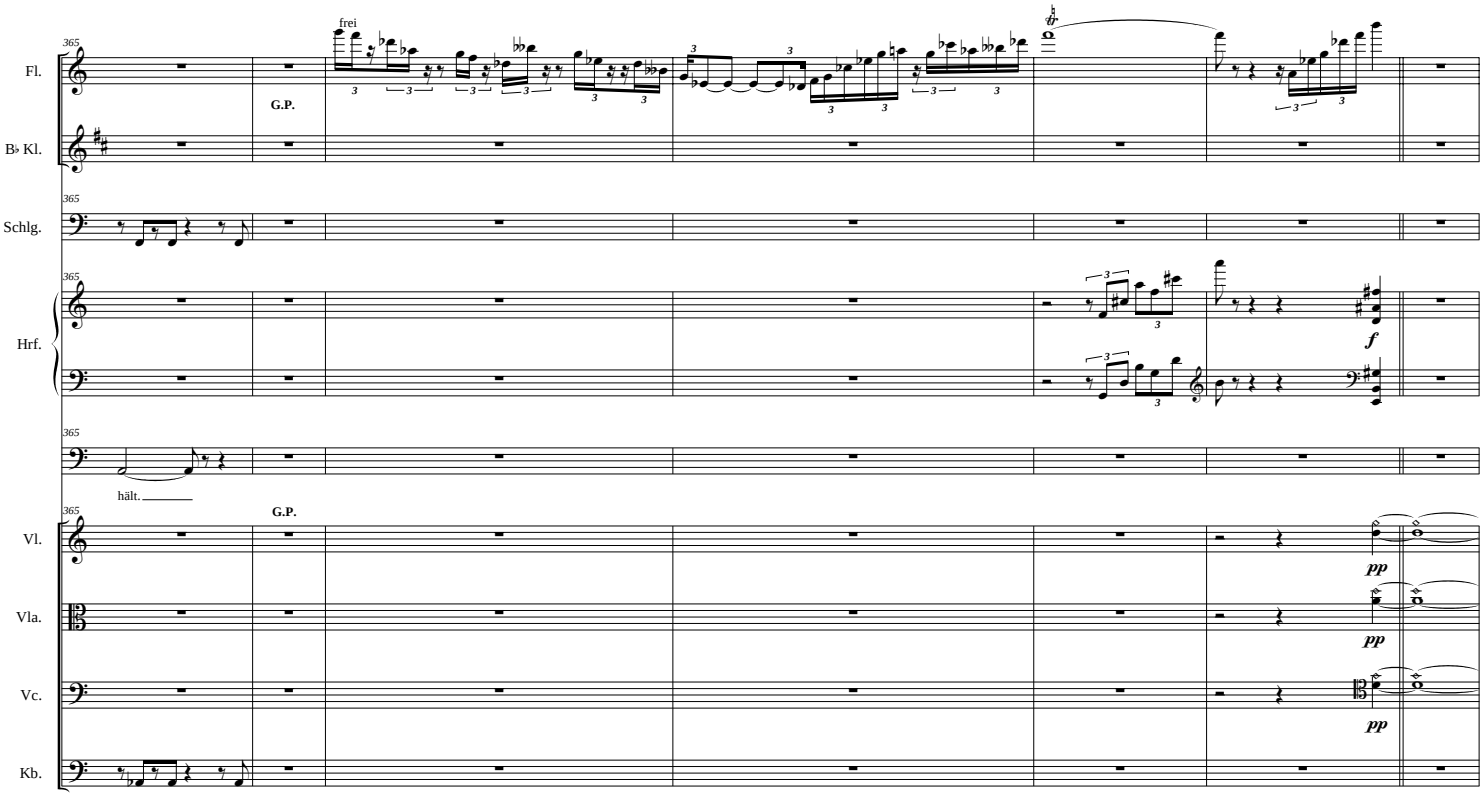

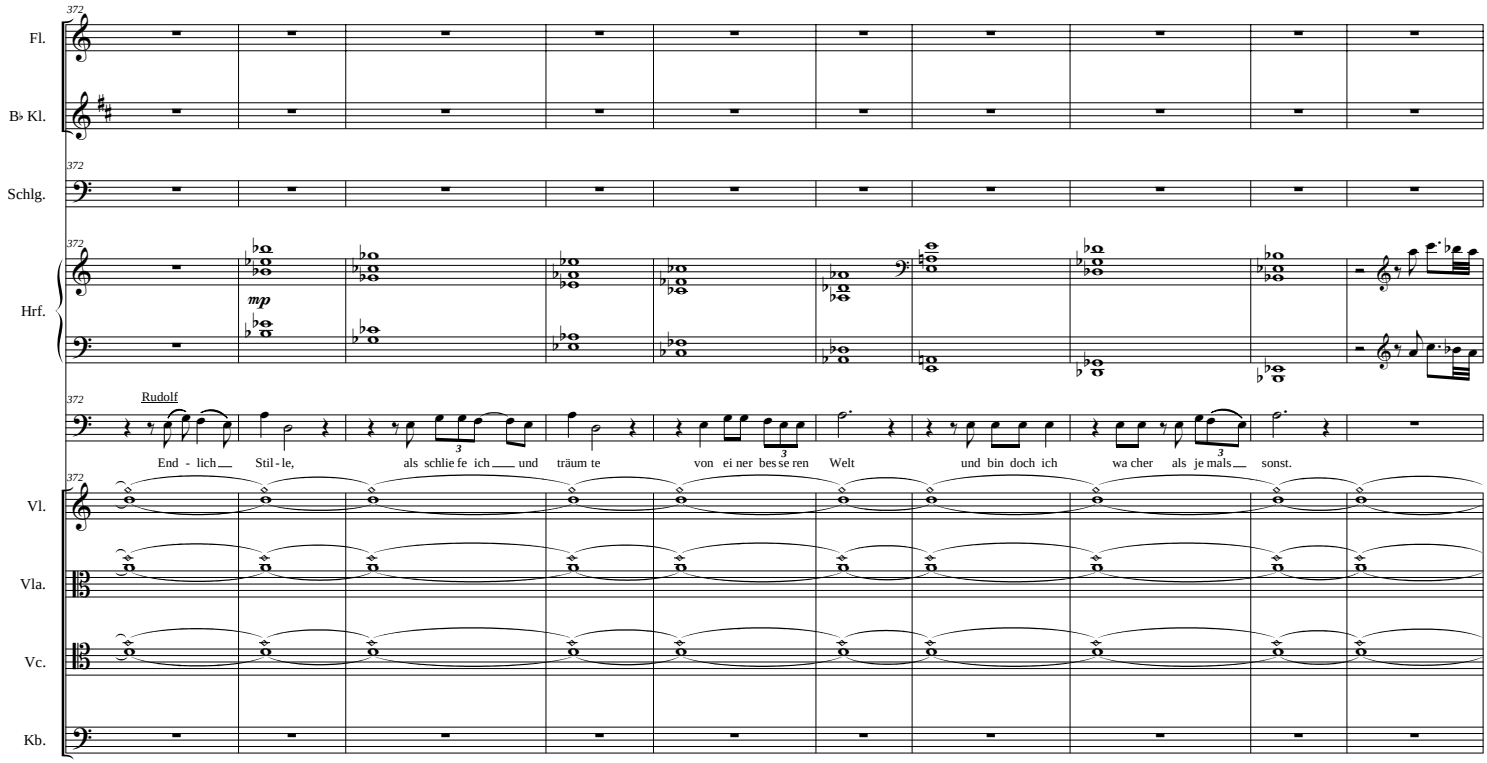
372
Fl.
B♭ Kl.
Schlg.
Hrf.
mp
Rudolf
End - lich Stil - le, als schlie fe ich und träum te von ei ner bes se ren Welt und bin doch ich wa cher als je mals sonst.
Vl.
Vla.
Vc.
Kb.

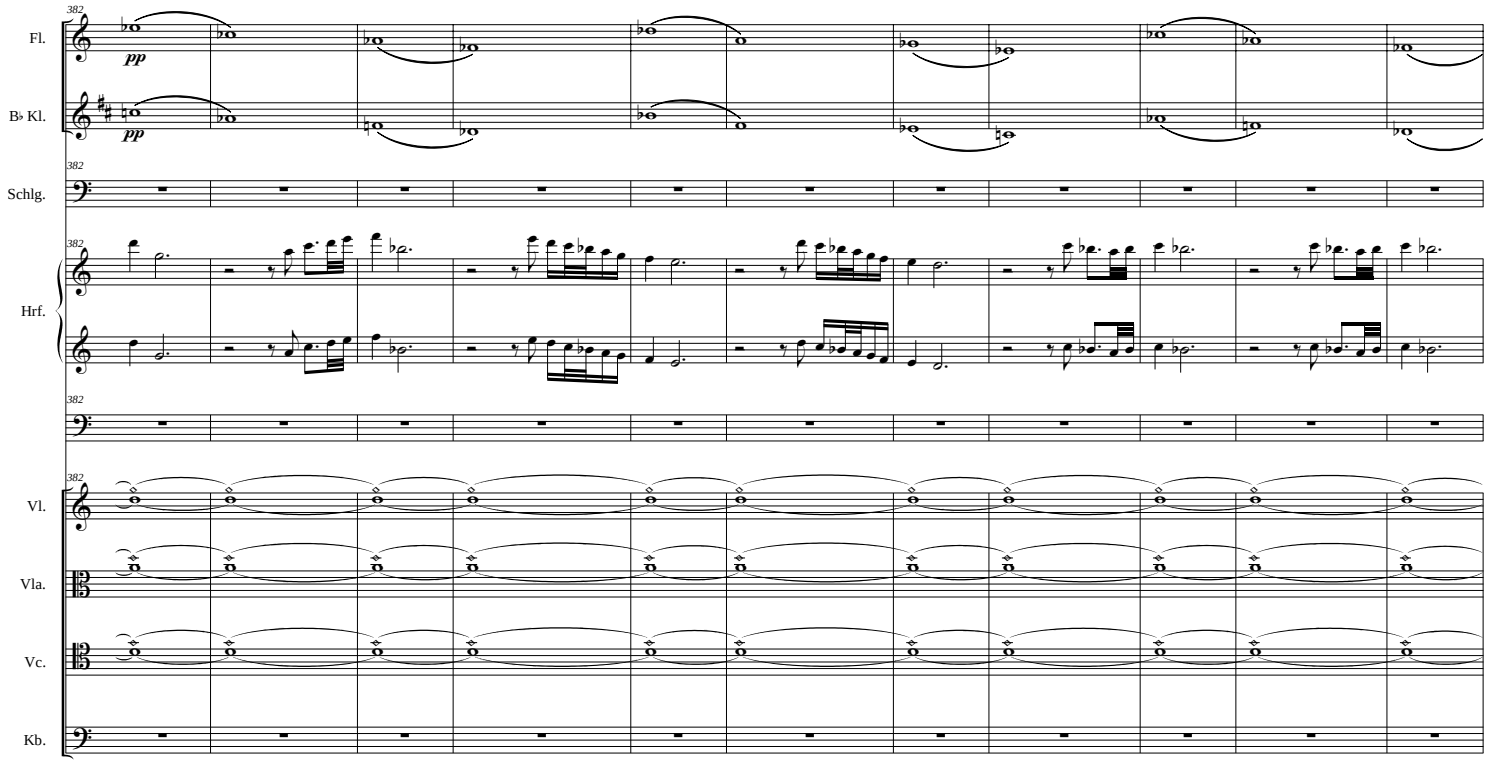
382
Fl.
pp
B♭ Kl.
pp
Schlg.
Hrf.
Vl.
Vla.
Vc.
Kb.

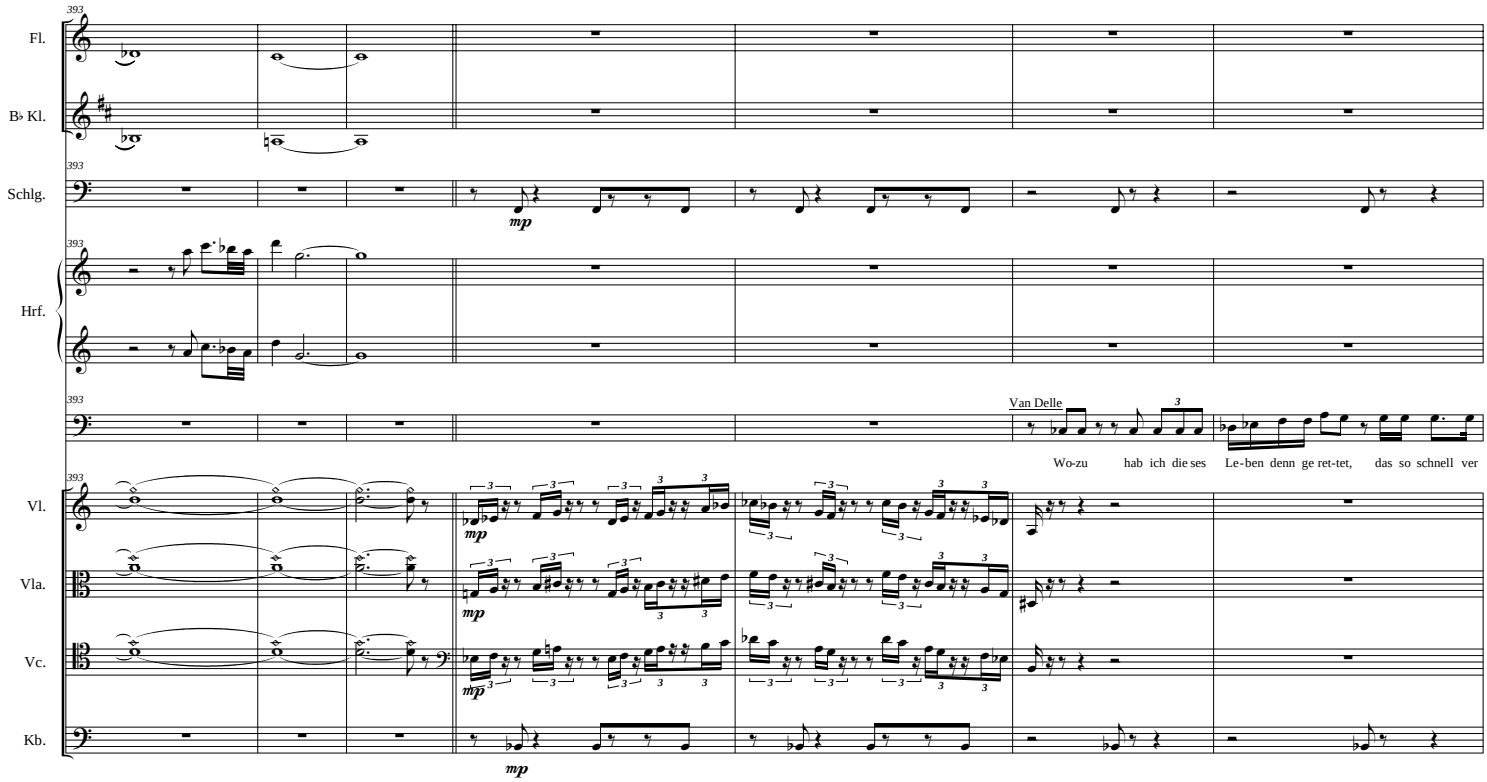
393
Fl.
B♭ Kl.
Schlg.
mp
Hrf.
Van Delle
Wo-zu hab ich die ses Le-ben denn ge ret-tet, das so schnell ver
Vl.
Vla.
Vc.
Kb.

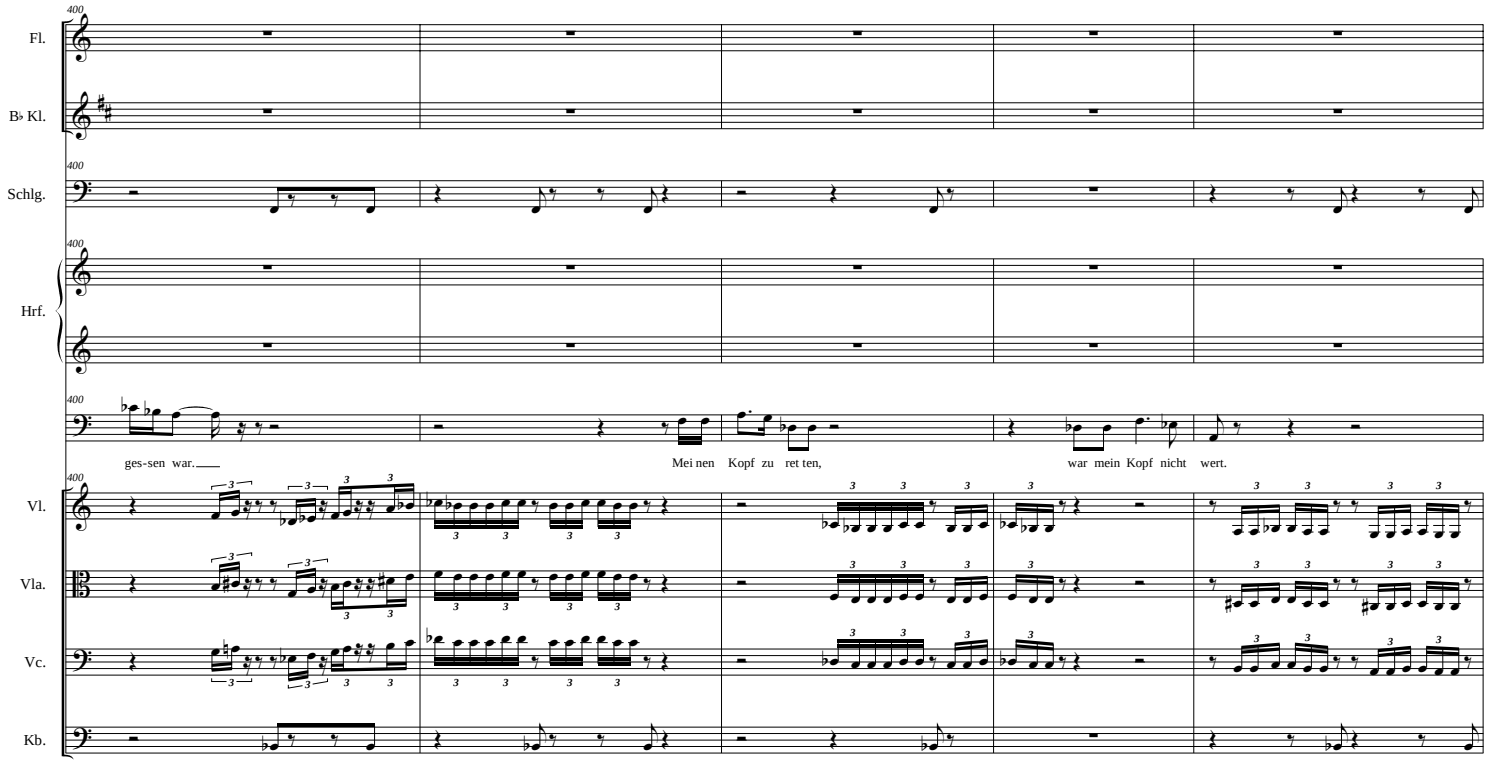
Fl.
B♭ Kl.
Schlg.
Hrf.
ges-sen war.
Mei nen Kopf zu ret ten,
war mein Kopf nicht wert.
Vl.
Vla.
Vc.
Kb.

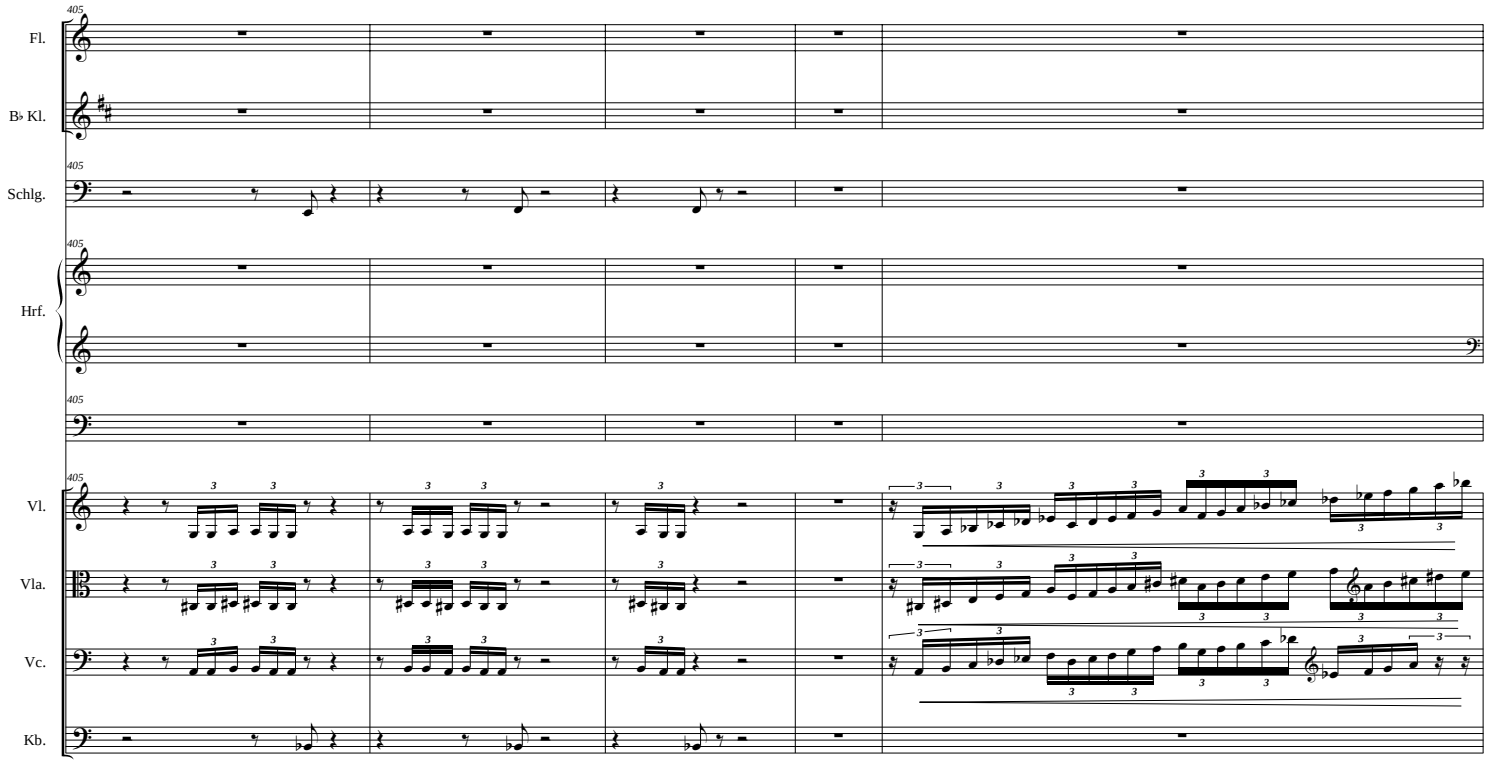
405
Fl.
B♭ Kl.
Schlg.
Hrf.
Vl.
Vla.
Vc.
Kb.

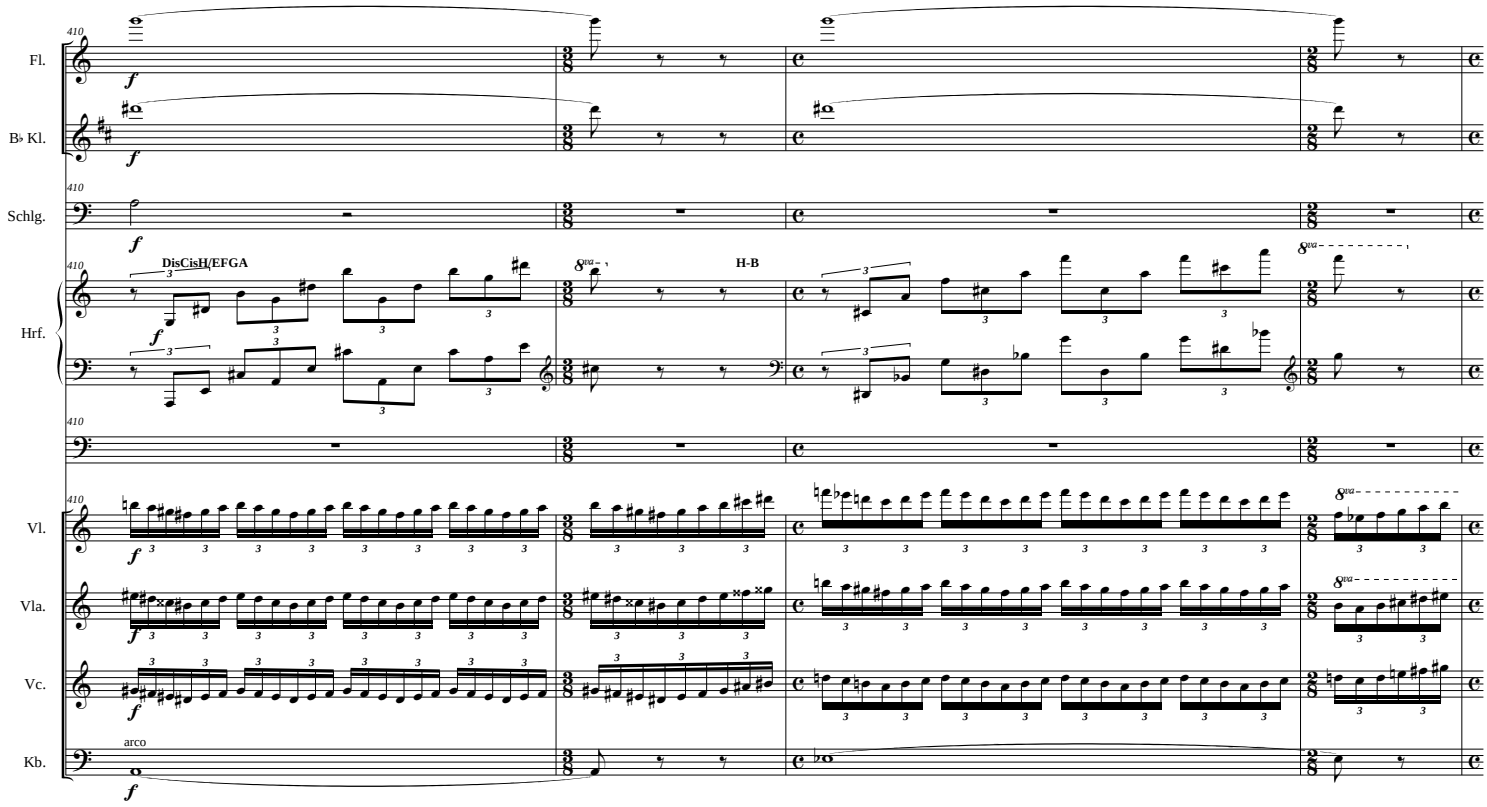
Fl.
B♭ Kl.
Schlg.
Hrf.
Vl.
Vla.
Vc.
Kb.
DisCisH/EFGA
H-B
arco

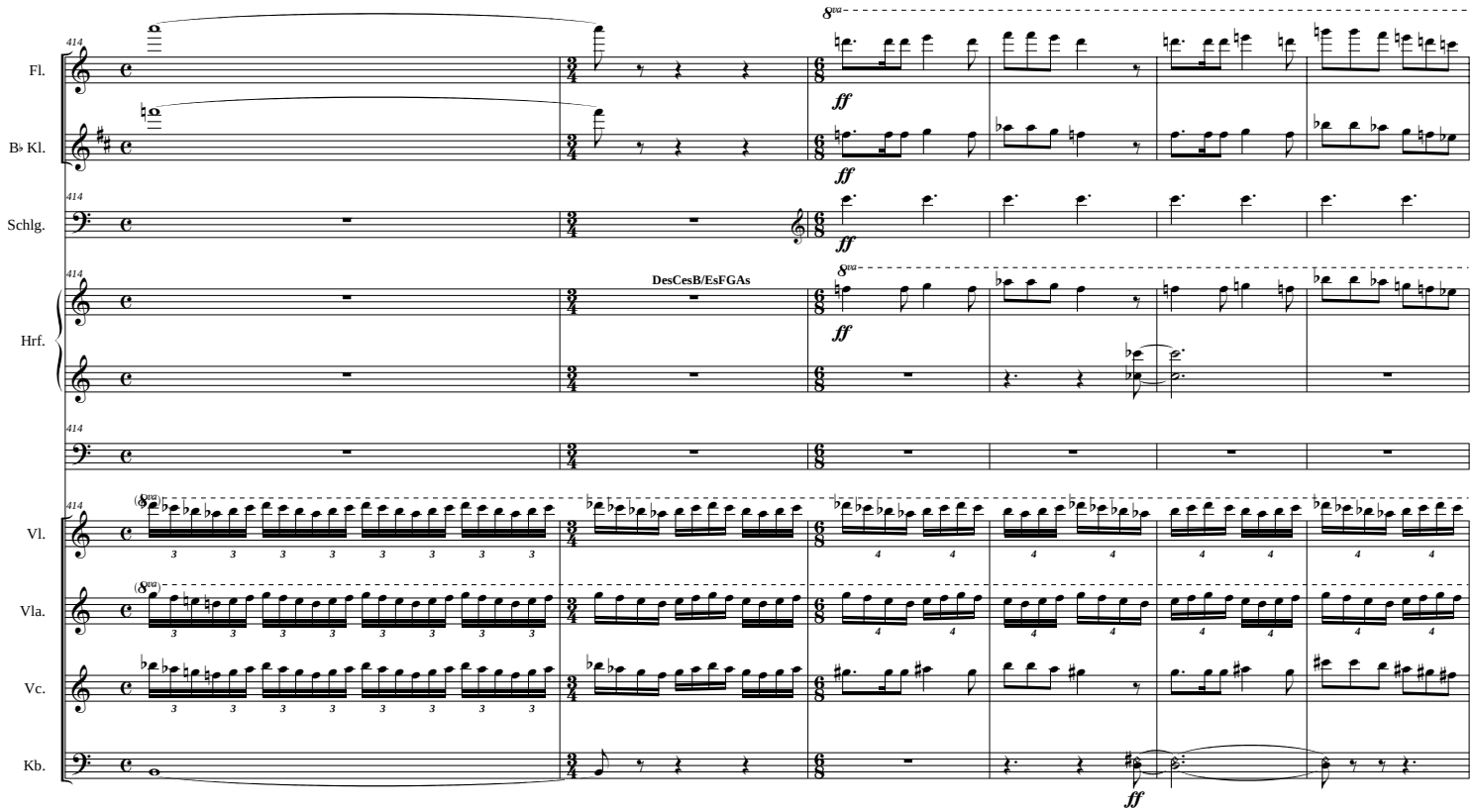
Fl.
B♭ Kl.
Schlg.
Hrf.
Vl.
Vla.
Vc.
Kb.
DesCesB/EsFGAs
ff

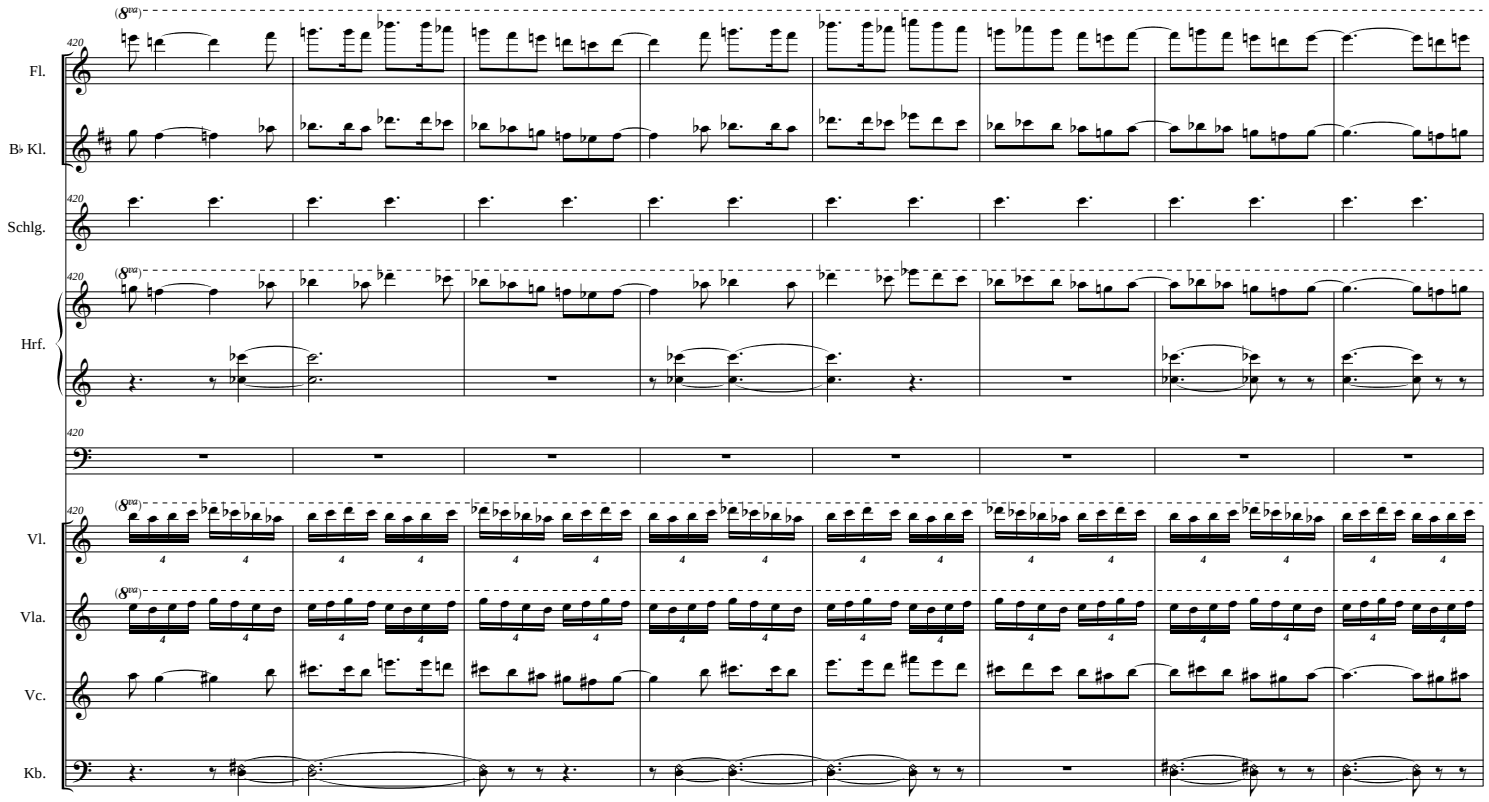
Fl.
B♭ Kl.
Schlg.
Hrf.
Vl.
Vla.
Vc.
Kb.

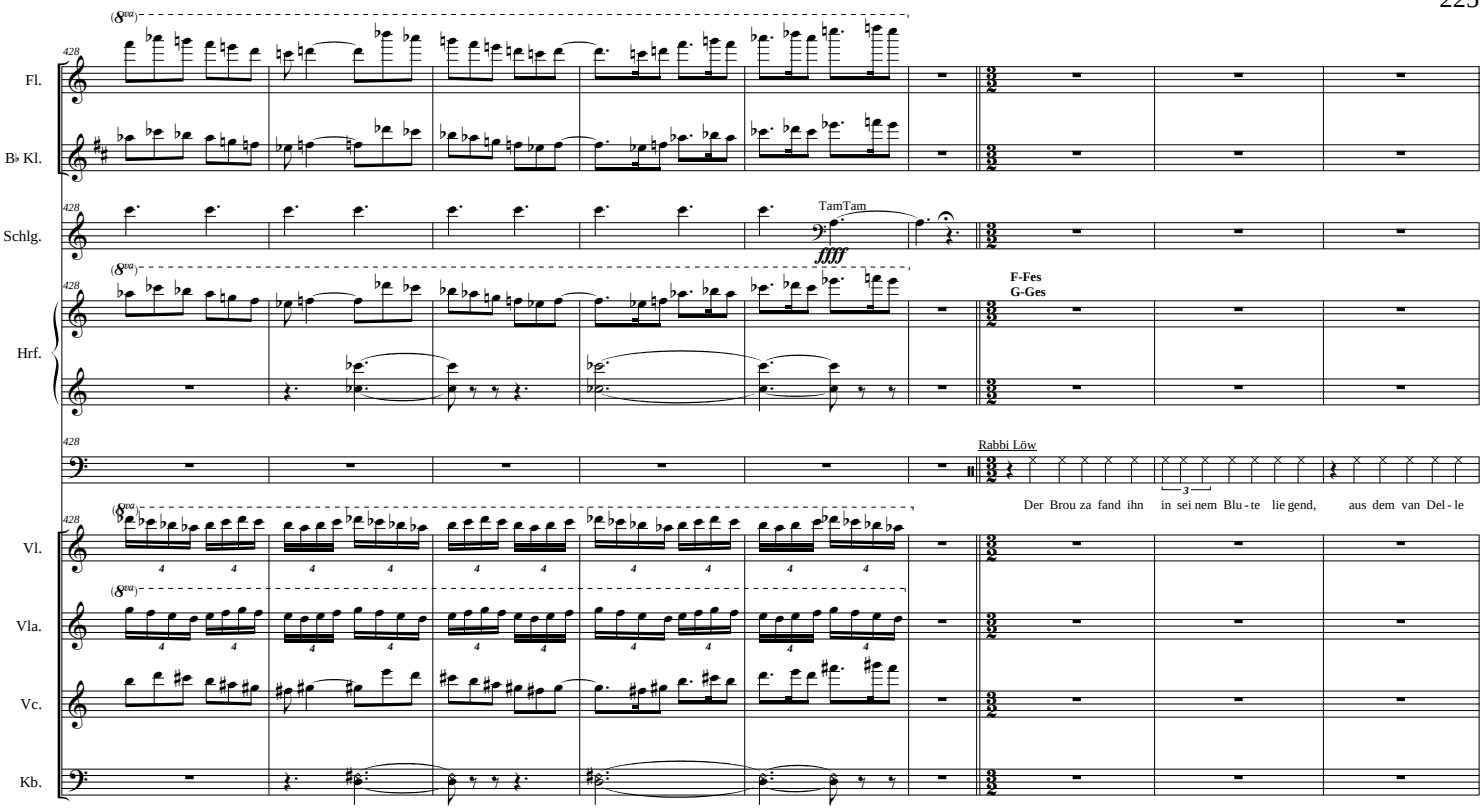
Fl.
B♭ Kl.
Schlg.
TamTam
ffff
Hrf.
F-Fes
G-Ges
Rabbi Löw
Der Brou za fand ihn in sei nem Blu - te lie gend, aus dem van Del - le
Vl.
Vla.
Vc.
Kb.

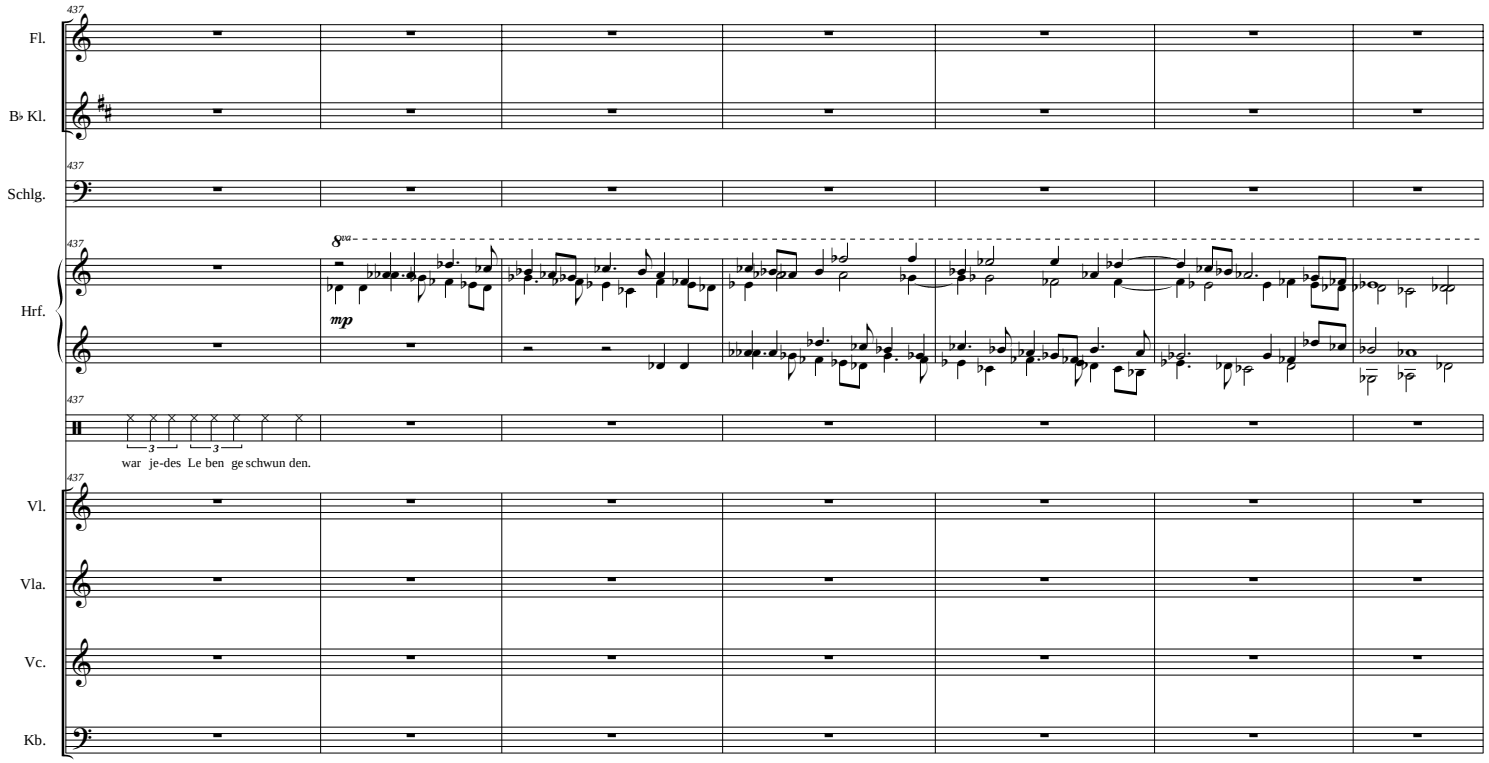
Fl.
B♭ Kl.
Schlg.
Hrf.
Vl.
Vla.
Vc.
Kb.
437
8va
mp
war je-des Le ben ge schwun den.

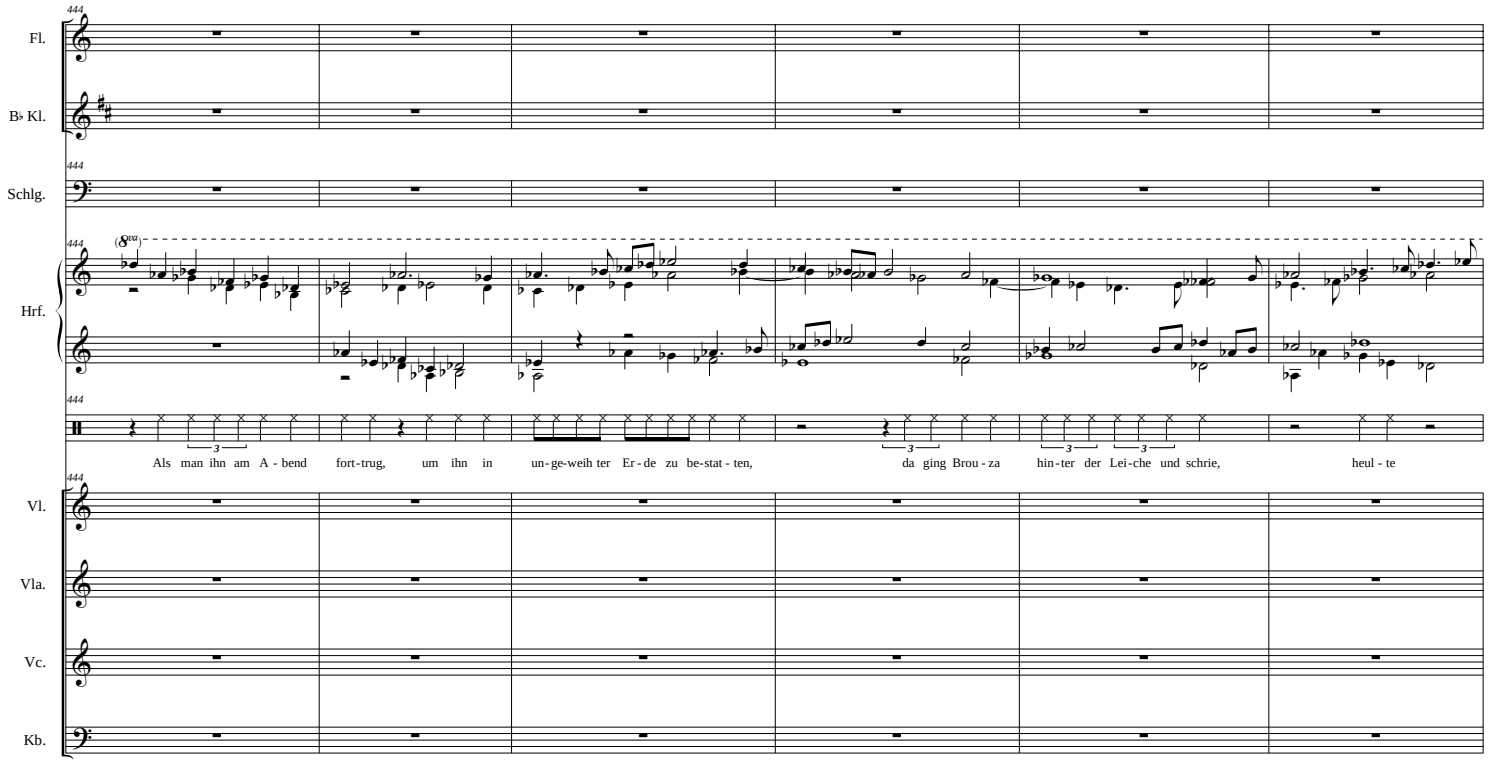
Fl.
B♭ Kl.
Schlg.
Hrf.
Als man ihn am A - bend fort - trug, um ihn in un - ge - weih ter Er - de zu be - stat - ten,
da ging Brou - za hin - ter der Lei - che und schrie, heul - te
Vl.
Vla.
Vc.
Kb.

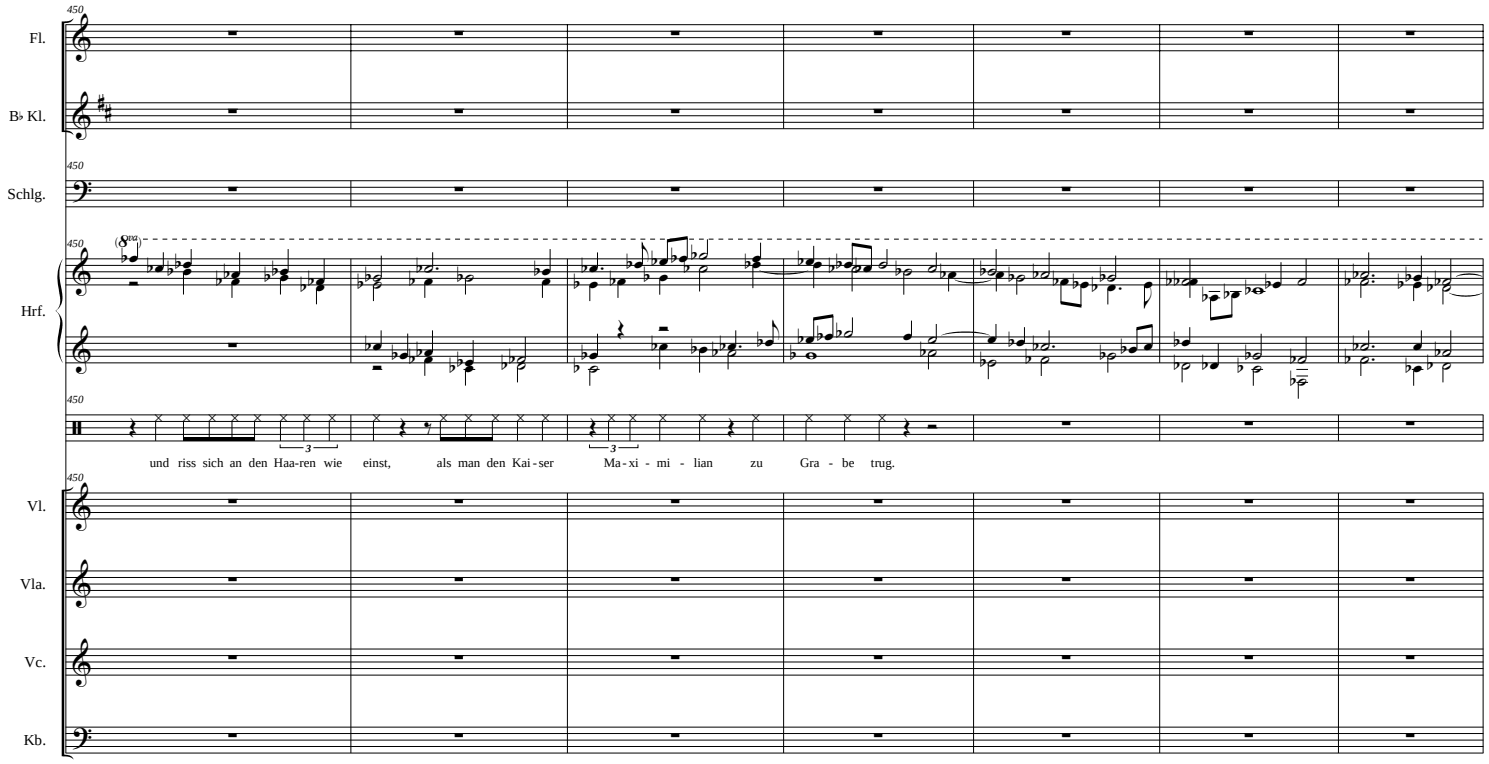
Fl.
B♭ Kl.
Schlg.
Hrf.
und riss sich an den Haa-ren wie einst, als man den Kai-ser Ma-xi - mi - lian zu Gra - be trug.
Vl.
Vla.
Vc.
Kb.

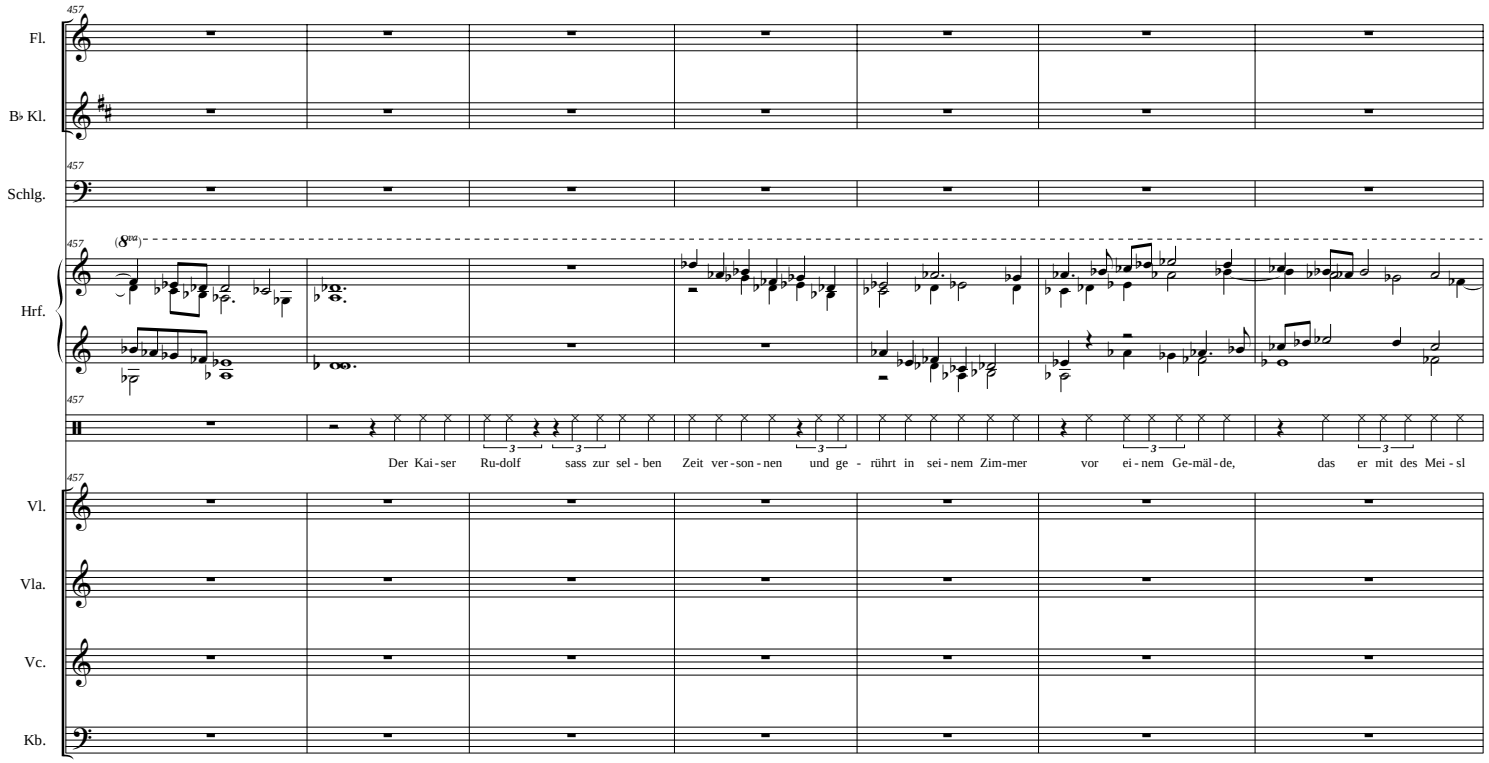
457
Fl.
B♭ Kl.
Schlg.
Hrf.
Vl.
Vla.
Vc.
Kb.
Der Kai - ser Ru-dolf sass zur sel - ben Zeit ver - son - nen und ge - rührt in sei - nem Zim-mer vor ei - nem Ge-mäl - de, das er mit des Mei - sl

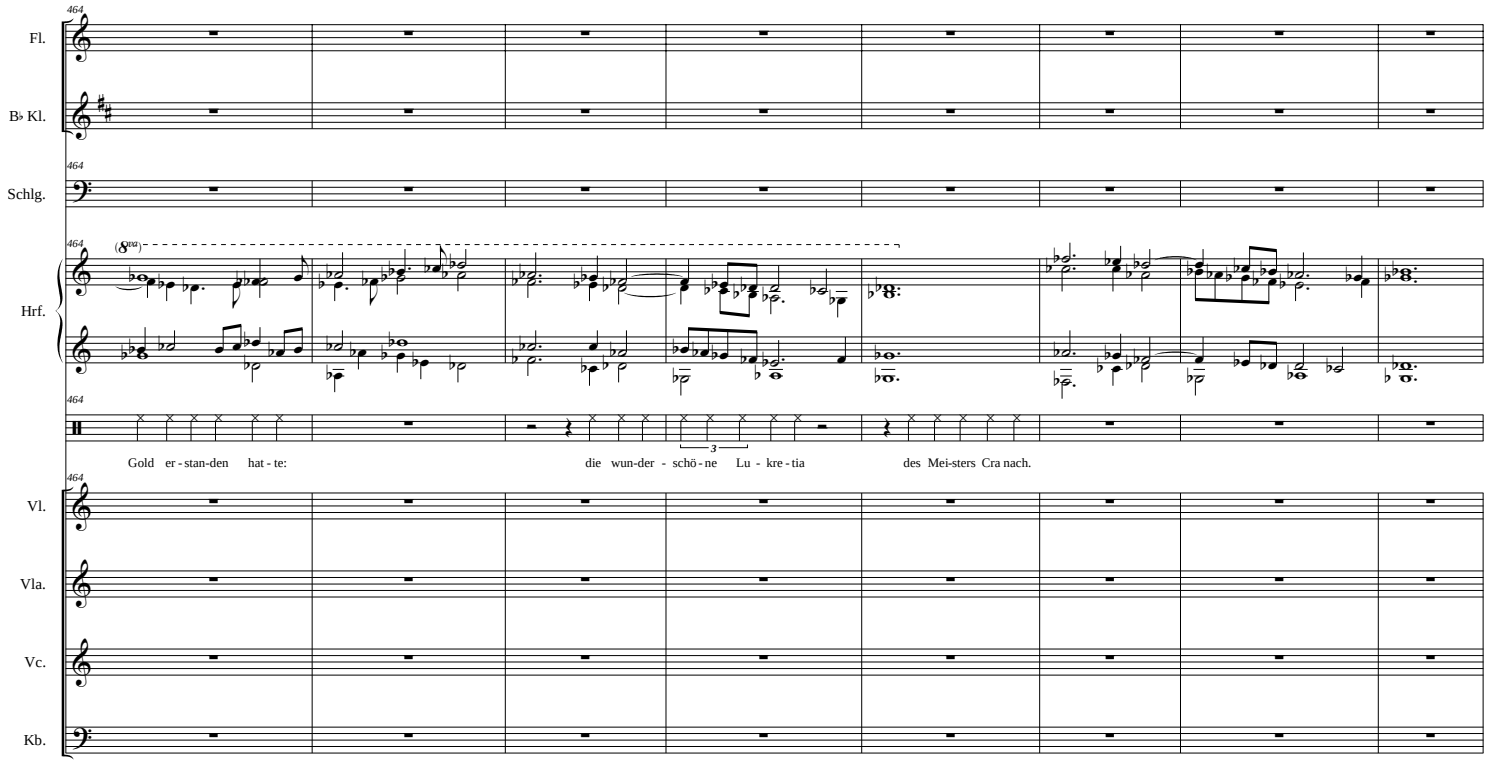
Fl.
B♭ Kl.
Schlg.
Hrf.
Vl.
Vla.
Vc.
Kb.
Gold er - stan-den hat - te:
die wun-der - schö - ne Lu - kre - tia
des Mei-sters Cra nach.

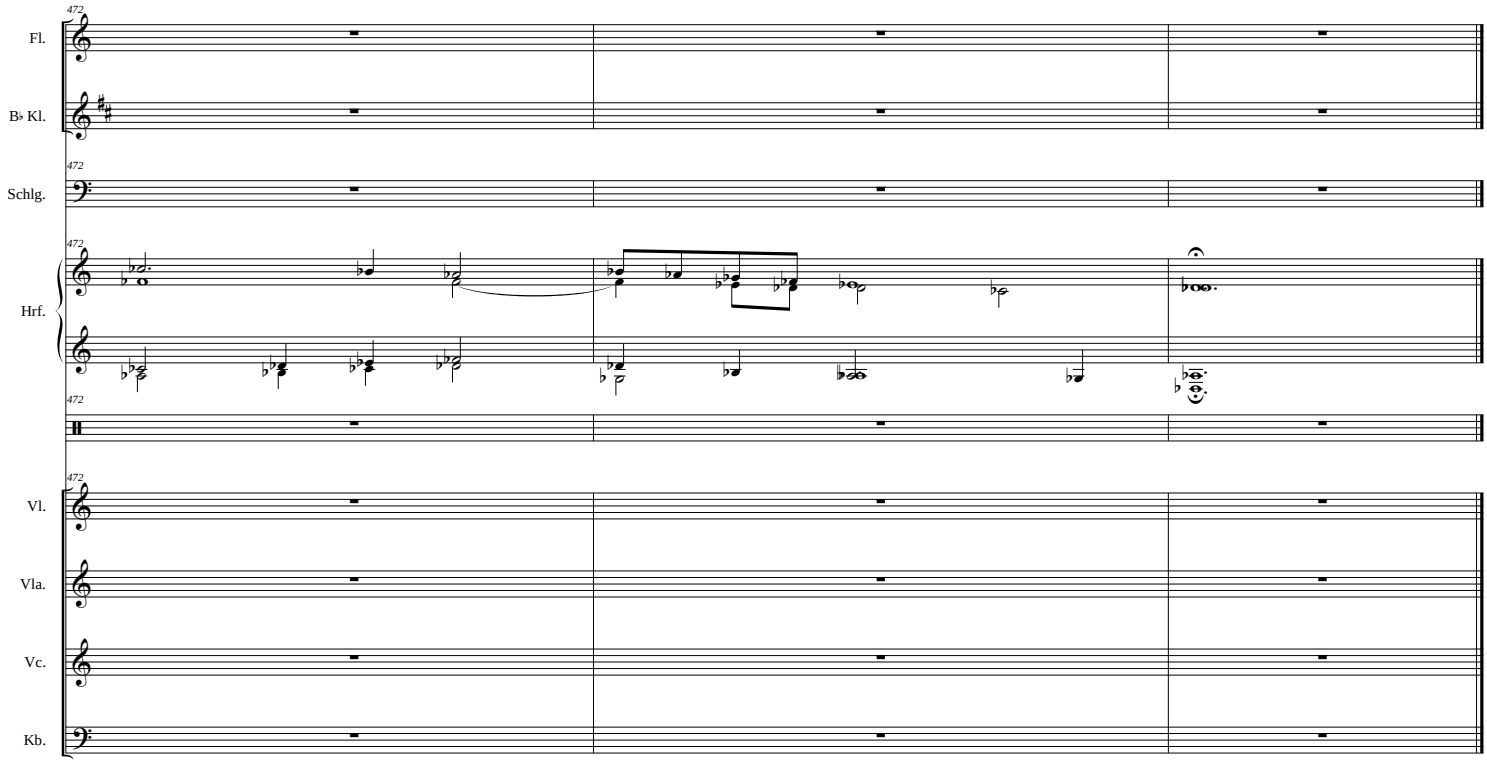
472
Fl.
B♭ Kl.
Schlg.
Hrf.
Vl.
Vla.
Vc.
Kb.